Average net paid circulation of THE CHICAGO TRIBUNE
October, 1926
Daily - - - - 768,991
Sunday - - 1,157,635

Chicago Daily Tribune
THE WORLD'S GREATEST NEWSPAPER

FINAL EDITION

VOLUME LXXXV.—NO. 284 C (REG. U.S.PAT. OFFICE: COPYRIGHT 1926 BY THE CHICAGO TRIBUNE) FRIDAY, NOVEMBER 26, 1926.—34 PAGES THIS PAPER CONSISTS OF TWO SECTIONS—SECTION ONE *** PRICE TWO CENTS IN CHICAGO AND SUBURBS. ELSEWHERE THREE CENTS.

36 DIE AS STORMS HIT WEST

Army-Navy Parade in Chicago Today

TEAMS ARRIVE; SOLDIERS' FIELD READY FOR GAME

Grid Snugly Covered to Defy Snow.

Fair, Saturday Outlook

Indications last night were that the Army-Navy game tomorrow would be played under fair skies, but in a temperature below the freezing mark. Forecaster Donnel stated that there was no certainty even about the clear weather for the struggle; that there was a possibility of snow at game time, although the best information available was that tomorrow would be "probably fair." Below freezing was as near as he could approximate the temperature.

Stories of the secret drills of the Army and Navy squads, Walter Eckersall's explanation of football rules, and an analysis of the youths who play the ends of the rival elevens, will be found in the sporting section of this paper.

BY GENEVIEVE FORBES HERRICK.
(Pictures on back page.)

Everything is ready for the Army-Navy game save only two things. The 110,000 spectators who will set a record in football crowd statistics must squeeze themselves into the amphitheater at Soldiers' Field tomorrow afternoon. And promptly at 2 o'clock Referee W. P. Crowell and Umpire Walter Eckersall will start the first Army-Navy gridiron contest ever staged west of the seaboard states.

For the rest, it has been done.

The two teams arrived in Chicago yesterday afternoon, within half an hour of each other, held secret signal practices and retired to their hotels. The Navy squad, numbering 31, went to the Hotel Windermere. The Army squad composed of 74 players, put up at the South Shore Country club.

There will be a parade of the cadets and midshipmen this afternoon and after a drill in the stadium—open to all.

Playing Field Ready.

As for the game tomorrow, the field itself, protected by its coat of hay and canvas, is ready. Edward J. Kelly, president of the south park board, and the majordomo of today's and tomorrow's festivities, gave the field a final pat of appreciation and received the thanks of both teams. Brig. Gen. Stewart, superintendent of West Point, who arrived in the city just after the players had detrained, said the Navy had a fine team, but the Army had a good one, too, laughed, declared it was a splendid thing for the great game to be played in the middle west, paid a compliment to Chicago, and hurried away to the La Salle hotel to await the arrival of the 1,115 cadets this morning.

Rear Admiral Louis M. Nulton, superintendent of Annapolis, who remained at the academy until yesterday afternoon, will arrive this morning with the midshipmen.

Mayor Dever has issued his welcome, official and personal.

City Decorated for Event.

The hotel larders are well stocked. The bands are in tune. The blue and gold of the Navy; the black, gold and gray of the Army; festoon nearly every lamp post and telegraph pole in the loop. The girls invited to tonight's dinner dance have bought their gowns and had their permanent waves.

Nothing much remains to be done, then, but the playing of the game, except for the number of social and civic events scheduled for the week-end.

One of the last minute changes, by the way, was a revamping of the large score board. When the score board was first erected, the workmen put the Army letters above those of the Navy. THE TRIBUNE printed a picture of the board. Then the Navy began to complain, so the story goes.

For the Navy is the host this year and is therefore to have the right of having its name placed above in the score. More workmen scaled the ladders, and yesterday the letters N-A-V-Y loomed high above those that spelled out the Army.

Field Pleases Officers.

But both Navy and Army officials were delighted, they told Mr. Kelly, with the condition of the field.

At two o'clock yesterday Gen. Stewart and his party, consisting of Mrs. Stewart, Maj. W. A. Copthorne, graduate director of athletics; Mrs. Copthorne; Maj. B. W. Whipple, post adjutant; and Sergt. Thomas Featherstone, orderly to the general, arrived at the same station. They were met by Capt. Francis

(Continued on page 4, column 3.)

NEWS SUMMARY

DOMESTIC.

Tornado kills 34, injures 73, in four states. Page 1.

Stork arrives at Berlin home with 7½ pound girl; Ellin's mother rushes to see grandchild. Page 1.

Catholic and Episcopalian bishops engage in controversy over Marlborough marriage annulment. Page 1.

Chicago bishop and pastor indorse protest of Bishop Manning at annulment of Consuelo Vanderbilt wedding. Page 2.

Harrisburg gangsters fail to kill man by dynamiting home, try machine gun in same day. Page 3.

Winifred Hudnut, home from abroad, tells of spirit talk to Valentino. Page 13.

LOCAL

Army and Navy teams arrive, Soldiers' Field is ready, and all is set for the whistle tomorrow. Page 1.

Three shot in gangster battle; two are O'Donnells of beer wars. Page 3.

Burglar accused of 100 thefts saws way out of Oak Park cell. Page 3.

Woman's tip leads to questioning of four women and three men in $315,000 robberies. Page 3.

Hotels make careful plans for mass arrival of cadets and midshipmen today. Page 4.

Ticket brokers say they're more interested in theater seats for week-end than in Army-Navy game sales; report demand dull. Page 5.

Traffic survey recommends ban on left turn in middle of block. Page 5.

John C. Spry, millionaire Chicago lumberman, dies in sleep. Page 6.

Sheriff Hoffman denies he will resign before special election. Page 7.

Chicago will start to move channel of its river next month; railroad changes come first. Page 9.

Investigators of $200,000 shortage in home loan fund say woman admits missing official spent large part of it on her. Page 13.

Showmen to dedicate five giant granite elephants to their dead in Woodlawn cemetery Sunday. Page 15.

Woman lawyer pleads for lives of Roa and Rizzo, says they did not help to murder Klein. Page 15.

Radio programs. Page 18.

Obituaries, death notices. Page 18.

WASHINGTON.

President at work on message to congress that is fraught with importance to his own destiny and that of nation. Page 8.

Radio telephone service between America and Britain in near future is forecast by U. S. radio chief. Page 18.

Head of army chemical warfare department upholds use of gas. Page 22.

FOREIGN.

Reports say Roumanian king is near death, as communication with Bucharest is cut off. Page 1.

Marconi applied to Roman Catholic court for marriage annulment to please his wife, Rome dispatch shows. Page 2.

John Clayton interviews Mussolini on reports that Italy is planning war of conquest. Mussolini says Italy will expand without war but will have help of England. Page 6.

Navy plane resumes flight from Isle of Pines today for Panama canal. Other of Pines today for Panama. Page 7.

War planes hop off from California airport to join Mexican army in war on Yaquis. Page 12.

Two American big game hunters fight way through savage bushmen in South Africa, only to become lost in jungle. One American wounded, six of party killed. Page 17.

SPORTS.

Army and Navy teams arrive; both hold secret workouts. Page 23.

Cornell and Pennsylvania play 10 to 10 tie before 80,000. Page 23.

Cards come to life and hold Bears to 0-0 tie. Page 23.

Wildcats and Bulls struggle to scoreless tie. Page 23.

Cadets and Middies leave for Chicago on special trains. Page 23.

U. of Chicago gets system adopted for Army-Navy games. Page 23.

De Paul beats St. Viator, 7 to 0, in annual Turkey day tilt. Page 24.

Backbone sets track record in winning Bowie feature race. Page 24.

Oregon Aggies defeat Marquette, 29 to 0. Page 25.

EDITORIALS.

Greetings to the Academies; Why They Get Mad; Wells Street Wants a Subway; American History and the War; Put Safety in Safety Island. Page 10.

MARKETS.

F. J. Lisman, New York financier, answers B. E. Sunny's attack on proposed traction plan. Page 26.

International Live Stock exposition opens tomorrow; animals and exhibits from 35 states and 4 Canadian provinces here. Page 27.

Sanitary Canal trustees applaud the U. S.-Canadian engineers' report that compensating works will take care of lakes' levels. Page 28.

Want ad index. Page 28.

OUR DEFENDERS OF THE PAST SALUTE OUR DEFENDERS OF THE FUTURE

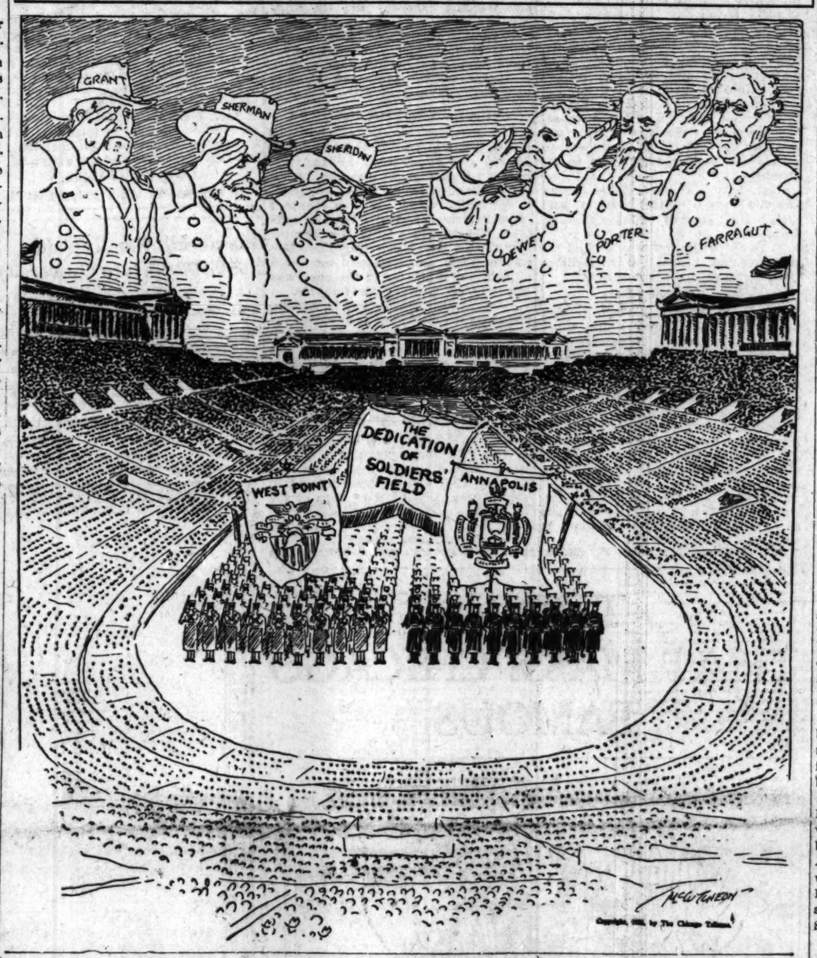

CADET AND MIDDY PROGRAM TODAY

8:45—10 a. m. Cadets and midshipmen arrive and march to quarters.

11:30 a. m. Official luncheon to cadets and midshipmen in Marshall Field & Co.'s store.

1:30 p. m. Parade from Wabash and Washington north to Wacker drive, then east to Michigan avenue, and south to Soldiers' field, where dedication will be held.

6:45 p. m. Dinner dance for cadets and midshipmen and their partners.

11:30 p. m. Theatrical performances at Chicago and Oriental theaters for cadets and midshipmen.

FAIL TO KILL MAN WITH DYNAMITE; TRY MACHINE GUN

Harrisburg, Ill., Nov. 25.—(AP)—Assailants who early today attempted to take the life of Virgil Hundsacker by dynamiting his home, tonight made a machine gun attack on Hundsacker and two friends as they were returning to their home here.

Hundsacker, his father-in-law, Albert Robinson, and a friend, Milburn Vinson, were attacked as they were driving on a state road a mile and a half west of here.

Hundsacker was shot three times, once in the neck, shoulder and arm and Robinson shot once in the leg. Vinson was not injured. Hundsacker's condition is considered critical.

Early today Hundsacker's home here, which is near that of Charles Birger, gang leader, was damaged by a dynamiting attack. Hundsacker and his family were inside, but none was injured.

The reason for the attacks on Hundsacker is unknown, since he has not been known to figure in recent gang strife in southern Illinois.

5 Held for His Death; He's Alive and Healthy

London, Ont., Nov. 25.—(AP)—James Edds, for whose death five men are being held in Plainsville, Ky., is alive and well at the home of his parents in Chatham, Ont. He says he knows nothing of the supposed murder. While Edds' father was working with the Kentucky police, Edds was serving in Morocco in the Spanish foreign legion.

King Approves Massey as Canada's Minister to U. S.

[Chicago Tribune Press Service.]

LONDON, Nov. 25.—The British foreign office tonight announced that King George had approved the appointment of Vincent Massey as Canada's first minister plenipotentiary to the United States.

Stork Brings Irving Berlins 7 1-2 Lb. Girl

(Picture on back page.)

New York, Nov. 25.—[Special.]—Thanksgiving day was a day of genuine thanksgiving to Irving Berlin, song writer, and his young wife, Ellin Mackay Berlin, daughter of the president of the Postal Telegraph and Commercial Cables company.

Early this morning they became parents of a baby girl.

Thoughts for Wife.

Irving didn't care, he said, whether the newest Berlin was a boy or a girl. All that mattered to him was that the little one was alive and healthy and that the girl who had given up wealth and social position to become his wife on Jan. 4 was safe.

Hardly three blocks distant from the hospital is the home of her unforgiving multi-millionaire father, Clarence H. Mackay. Mackay today was shooting wild duck on Gardiner's island, off Montauk Point.

Mother with Ellin.

But scarcely a half hour after the baby opened its eyes Ellin's mother, Mrs. Joseph A. Blake, was at her bedside.

"You are a grandmother again, Mrs. Blake," said a reporter.

"Yes, and I am delighted to be," Mrs. Blake replied. "I am very happy this Thanksgiving day. The baby is the exact image of my daughter," added Mrs. Blake. "She's a very, very pretty baby."

Mrs. Blake said her new grandchild weighed 7 pounds and 8 ounces.

BRITISH QUEEN ADOPTS WAIF OF LONDON STREETS

LONDON, Nov. 25.—[U. N.]—A child of the London streets has been adopted by Queen Mary.

The boy, whose Christian name is Arthur, was dazed when the authorities at one of the homes of the Church of England's Society for Waifs told him that he had been chosen for adoption by the queen. His companions crowded about him seeking to touch the hand of the lad who after today will be looked upon as a young god by many of his playfellows.

The queen has assumed all responsibility for Arthur's education. She will select the schools he will attend, and his future home.

LONDON ACTOR ARRESTED FOR LITERARY HOAX

[Chicago Tribune Press Service.]

LONDON, Nov. 25.—Hesketh Pearson, who is accused of faking the notorious book of revelations, "The Whispering Gallery," was arrested today on a charge of obtaining a check for $125 by false pretenses from the publishing firm of John Lane. This represents the sum paid him for advance royalties. Mr. Pearson, who is a minor actor and literary man, sold the book to the publishing house on the representation that it was a digest of the diaries of Sir James Rennell Rodd, the famous British diplomat. Sir James repudiates the allegation and Mr. Pearson has admitted it is a lie. He will be arraigned tomorrow.

Isadora Duncan's Home Auctioned for $10,820

[Chicago Tribune Press Service.]

PARIS, Nov. 25.—Isadora Duncan's mansion at Neuilly was sold at auction today for 310,000 francs ($10,820). The sale was necessitated by a lawsuit to collect a debt of 14,000 francs ($490) from the American dancer.

THE WEATHER

FRIDAY, NOVEMBER 26, 1926.

Sunrise, 6:33; sunset, 4:22 Moon rises at 11:02 p. m. today. Mars and Jupiter are the evening stars.

Chicago and vicinity—Rain Friday, probably changing to snow at or by night; much colder late Friday and Friday night; fresh to strong shifting winds, becoming north and northwest; Saturday probably fair except for some cloudiness; rather cold.

TRIBUNE BAROMETER.

Illinois—Rain Friday, probably changing to snow in north and central portions; much colder; Saturday probably fair and rather cold.

TEMPERATURES IN CHICAGO

MAXIMUM, 7 P. M. 51
MINIMUM, 3 A. M. 32

3 a. m. ... 32	Noon 45	6 p. m. ... 51
4 a. m. ... 33	1 p. m. ... 45	9 p. m. ... 51
5 a. m. ... 34	2 p. m. ... 45	10 p. m. ... 51
6 a. m. ... 34	3 p. m. ... 46	Unofficial—
7 a. m. ... 34	4 p. m. ... 47	11 p. m. ... 51
8 a. m. ... 36	5 p. m. ... 48	Midnight .. 50
9 a. m. ... 38	6 p. m. ... 50	1 a. m. ... 50
10 a. m. ... 41	7 p. m. ... 51	2 a. m. ... 50
11 a. m. ... 43		

Mean temperature for 24 hours ending at 7 p. m. last night, 40; normal for the day, 36; deficiency since Jan. 1, 371 degrees.
Barometer, 7 a. m., 29.92; 7 p. m., 29.56.
Precipitation for 24 hours ending at 7 p. m., trace; excess since Jan. 1, 3.29 inches.
Highest wind velocity, 24 miles an hour from the south at 12:19 p. m.

[Official weather table on page 26.]

115 ARE INJURED IN FIVE STATES; DAMAGE HEAVY

Arkansas, Missouri Chief Sufferers.

BULLETIN.

San Francisco, Cal., Nov. 25.—(AP)—Fourteen men were drowned today at Orinda, 15 miles east of Oakland, when the concrete tunnel they were constructing was flooded as the result of a cloudburst.

Waters from Orinda creek rose so rapidly that the men in the tunnel could not be warned in time to save their lives.

[By Associated Press.]

Nearly two score of persons were killed and upward of 100 injured in tornadoes which swept through a number of scattered localities in Arkansas and Missouri late yesterday and last night. A high wind and rain storm also struck in Louisiana, injuring twelve.

The Missouri twisters, which swept as far north as Competition, seventy miles north of the Missouri-Arkansas border, were believed to be offshoots of disastrous winds which took a heavy toll at Heber Springs, Ark.

29 Dead in Arkansas.

Twenty-nine persons were known to be dead in Arkansas, with fifty or more injured, while five were killed in Missouri and an undetermined number injured.

The heaviest loss of life was at Heber Springs, in Cleburne county, where fifteen met death as fifteen blocks of buildings were mowed down. At Oppelo a family was annihilated when a residence was blown away. Eight were killed and thirty injured at Moscow and one death occurred at Sheridan.

Missouri Towns Hit.

At Brandeville, Mo., near the border, three were killed and more than twenty injured. Nearly every business building was destroyed. Sweeping northward, the storm struck Competition, causing two deaths and injury to many.

Telephone communication was down at many points in the storm's path. In Louisiana twelve were injured and several were missing when a heavy storm struck the camp of the Roxana Petroleum company near Haynesville.

One Dead in Oklahoma.

Frederick, Okla., Nov. 25.—[U. N.]—One person was killed and three others were injured probably fatally by a 50 mile wind and sand storm which swept over southwestern Oklahoma late today, causing great damage to property and crops.

Man with Turkey Killed.

Slaton, Tex., Nov. 25.—[U. N.]—J. B. Hartman was killed Thursday when the wind blew down an awning which struck him. In death he clasped under his arm a Thanksgiving turkey and a few articles of groceries he was carrying home to his wife and several children.

LOCAL STORMS

Mists, thunderclaps and lightning flashes combined last night to give Chicago's unusual November weather, hitherto featured by snow and ice, a new twist.

The mists spread over the city during the afternoon. So dense were the clouds that automobile traffic was considerably slowed, particularly on boulevards near the lake. It was late evening, however, before the lightning flashes began to appear. Residents of South Chicago reported that the disturbance was so intense that electric lights flickered while it was at its height. Heavy rains fell in the southwestern suburbs, but the precipitation in the loop and to the north was light.

Fail to Find Lake Boat After Distress Signals

Milwaukee, Wis., Nov. 26, 2 a. m.—(AP)—Signals from a steamship apparently in distress, followed by what coast guardsmen say was an explosion, late last night sent a crew from the Milwaukee coast guard station out into the heavy fog which blanketed Lake Michigan. For two hours the crew in a cutter scoured the dark waters of the lake without finding any steamer in distress.

Negro Slayer, 18, Dies in Electric Chair in Ohio

Columbus, O., Nov. 26 [2 a. m.].—(AP)—Emmanuel Ross, 18 year old Cleveland Negro, was electrocuted at the Ohio state penitentiary at 1:07 a. m. for the murder of Isadore Steeck, Cleveland confectioner, a year ago.

Report King of Roumania Is Near Death

BELGRADE, Jugo-Slavia, Nov. 25.—[U. N.]—Despite a three day severance of telephone communication between Bucharest and Belgrade, it has been learned that the condition of King Ferdinand of Roumania is becoming daily more serious.

Following a statement that the king must submit to an operation for cancer, private dispatches have said that his illness has been aggravated by his recent over exertion.

For three days telephone operators here have declared it impossible to make connections with Bucharest.

"King's Condition Hopeless."

BERLIN, Nov. 25.—[U. N.]—An attempt by Roumanian officials to veil some recent catastrophe in Bucharest or a move to suppress news of some impending event is responsible for the three day interruption of telephone communication between Belgrade and the Roumanian capital, according to the Vossische Zeitung. King Ferdinand's condition is known to be hopeless despite official denials, the paper declares.

Dying, Paris Report Says.

[Copyright: 1926: By The New York Times.]

PARIS, Nov. 25.—King Ferdinand of Roumania is said to be dying. The reports of his recent relapses, which were sent to Queen Marie in America, were, it is said here by persons in close touch with the Roumanian court, warnings that the blood disease from which he had been suffering for years was giving signs of approaching a fatal issue soon. The king suffers constantly from high fever and his mental vigor has been greatly impaired.

When the king dies the legal successor to the throne will be his grandson Michael, son of Prince Carol and Princess Helen of Greece. That succession is fixed by the law of Jan. 4, which accepted Carol's renunciation of his rights, named Michael as the heir, and nominated as a council of regency the president of a high court, the metropolitan of the Orthodox church, and Prince Nikolas, youngest brother of Prince Carol.

Queen Radios to U. S.

S. S. Berengaria, En Route To Cherbourg, Nov. 25.—[U. N.]—After a Thanksgiving dinner with an American traveler, Queen Marie of Roumania today asked that the following message be wirelessed back to the American people:

"I am sailing toward the middle of the Atlantic and I think with much love of all America celebrating Thanksgiving day today. We have found an American friend with whom we had Thanksgiving dinner on this occasion. We are very sad that we had to part from our friends in the United States before the date originally scheduled. I send you all greetings and love and remembrance."

SAWED OFF GUNS BLAZE; ONE DEAD AND 1 WOUNDED

Sawed off shotguns blazed from a curtained automobile again early this morning in the west side Italian quarter and one man fell dead, while another was so seriously wounded that he is expected to die. The wounded man is James Dibrisco, who came from Italy eight months ago and has been living in an attic room at 1033 S. Claremont avenue. In a moment of consciousness at the county hospital he said the dead man was Samuel Di Salvo, who conducted a grocery store at Western avenue and Taylor street. Dibrisco said he had no idea who did the shooting and knew of no reason for it. Police attributed the shooting to the "Black Hand."

Dibrisco and his companion were walking along the sidewalk at Marshfield avenue and Polk street when a large touring car drew up beside them. Two volleys from the shotguns were fired and both men fell, shot through the head.

In Dibrisco's clothing was found the automobile registration card of James Daccero, living at the Claremont avenue address. Police went to that house in an effort to learn how the wounded man happened to have the card.

EPISCOPALIANS, CATHOLICS ROW OVER CONSUELO

Manning Calls Case "Discreditable."

New York, Nov. 25.—[Special.]—A sharp controversy over the annulment by the Vatican court of the marriage of the Duke of Marlborough and Consuelo Vanderbilt developed today between spokesmen for the Roman Catholic and Protestant Episcopal churches. Bishop William T. Manning of the Episcopal diocese of New York holds that the issue involves even the basic principles of religious liberty in America.

In a formal message to his diocese, delivered today from the lectern in the Thanksgiving service in the Cathedral of St. John the Divine, Bishop Manning said the action of the papal tribunal was "a discredit to the Christian church and an injury to religion."

Denounced by Bishop.

"Unwarrantable intrusion," "impertinence," "preposterous"; something to be "openly condemned and most deeply deplored," were some of the phrases Bishop Manning used.

The marriage now annulled was solemnized by two Episcopal bishops in St. Thomas Episcopal church in this city in November, 1895, the bride then being a communicant in that church and the ducal bridegroom then, as now, a member of the Church of England. It was this fact—that the Roman Catholic church has annulled a marriage performed in the Protestant Episcopal church—that especially aroused the ire of Bishop Manning.

No "Selling in Marriage."

On the other hand, Bishop John J. Dunn, head of the chancery office of the Roman Catholic archdiocese of New York, declared that "the Catholic church has always protested and will always protest against tyranny and selling women in marriage." Bishop Dunn upholds the action of the Vatican, pointing to "the amazing and shocking exposure" in the sworn evidence on which the annulment decision was based.

Over the radio tonight the editor of America, the Catholic publication, said: "When Bishop Manning says the decision is contradicted by known facts he is accusing not the Catholic church but his own church member of perjury."

Consuelo is now married to M. Jacques Balsan of Paris, a member of the Catholic church. She was divorced from Marlborough by civil proceedings in 1920 and subsequently married Balsan. Her desire and that of her present husband to have church indorsement of her divorce from the duke impelled her recently to appeal to the papal tribunal, and this authority has now authenticated the separation by its annulment order.

Manning Flays Rome.

The statement by Bishop Manning follows:

"Public interest has been much stirred by the action of a foreign ecclesiastical court which has undertaken to declare null and void a marriage which was solemnized in this city, in accordance with the rites of the Protestant Episcopal church and under the laws of the United States.

"Great numbers of people are asking why the Roman Catholic church in England and the Vatican tribunal in Rome should have felt moved to take such action in behalf of the duke and duchess of Marlborough—action which seems wholly at variance with the teaching of the Roman church as to the sacredness of marriage, for both the duke and duchess have been divorced and remarried, and on this account in 1922 the bishop of Oxford, acting for the Church of England, to which the duke belongs, felt obliged to debar him from attendance at a diocesan conference.

His Judgment on Case.

"This action of the Vatican tribunal cannot be passed over, and, since the marriage thus declared null and void was solemnized at one of our altars in this diocese, it seems to be incumbent upon me to express to our clergy and people and to any others who are interested my judgment in the matter.

"The facts as to the Marlborough marriage and the subsequent events relating to it are well known. The marriage was solemnized in St. Thomas' church, New York, in 1895 by Bishop Littlejohn of Long Island, with Bishop Potter and the rector of the church, the Rev. Dr. John Wesley Brown, also participating in the ceremony. After having lived together in wedlock many years and two children having been born of the union, the duke and duchess in 1920 were divorced and both were thereupon remarried, the duke to Miss Gladys Deacon of Boston and the duchess to M. Jacques Balsan of Paris.

"In the full light of these events,

Like many modern girls, Dorothy, who had never been in love, "knew all about it" . . . . . .

Wise as Dorothy was, it took a few terrific experiences to do the disillusioning. And these experiences are told in Struthers Burt's astounding short story,

FREEDOM

which appears in The Tribune's varied and colorful magazine section

Next Sunday

* * *

31 years after the marriage of the duke and duchess took place and after their divorce and remarriage to other persons the papal court now announces that it has taken action upon the marriage solemnized in New York in 1895 and has declared this null and void.

"The explanation of this action, given through the press, is that the decree of nullity was granted because, at the time of the marriage, undue pressure was exercised by the parents of the bride and the bride did not act of her own free consent.

"Before dealing with this explanation, however, there is a primary question which must be asked as to which the dispatches from Rome say nothing, and this question is, What right has a Vatican court, sitting in Rome, to pass upon the validity of a marriage between members of another communion, solemnized in a Protestant Episcopal church in New York, under the laws of the United States of America?

Denies Power of Foreign Court.

"Marriage is a civil contract as well as a religious one, and the claim of any foreign court, ecclesiastical or civil, to pass upon the validity of marriages solemnized in this land between persons not of its own communion is an unwarrantable intrusion and an impertinence. No church in our own country could annul a marriage without due process of law in the civil courts.

"The diocesan court of the Roman Catholic bishop of Southwark, England, a tribunal unrecognized by English or American civil law, and the tribunal of the rota at the Vatican, described as the supreme court in such matters, presume to declare that an American marriage, valid, duly solemnized, and recorded under our law, is void and that it never existed.

"This assumption of jurisdiction by a Vatican court has most serious implications and will be rightly resented by great numbers of our people. Our religious liberty in this country must be uncompromisingly defended against any such interference. This incident is a sharp reminder to those who love freedom of the importance of maintaining complete separation of church and state.

Sees No Basis for Decision.

"But, apart from this primary question as to jurisdiction, the decision itself, as announced, is one which is contradicted by the known facts and which cannot stand under any principle of law or reason.

"The marriage is declared null and void from the beginning on the ground that pressure was used by the bride's parents and that she did not act of her own free will. The evidence upon which this decision was based has now been revealed by the sacred rota tribunal, but there is much evidence which runs counter to the decision. Many who were present at the marriage, and were associated closely with the Marlboroughs at the time, have informed me that they saw no sign whatever that the bride was acting under any compulsion, but quite the contrary.

"I have the direct testimony of one who heard his statements that in view of the special circumstances attending the marriage, the rector of the church, the Rev. Dr. John Wesley Brown, took great care to assure himself that his young parishioner was acting of her own free consent, and that he was entirely satisfied as to this.

Claims Validity Was Admitted.

"But the facts of the case are sufficient as they stand open in the record and in the light of them the decision announced by the Vatican court is a preposterous one. If there had been forced consent in any sense which constituted duress, relief from this should have been sought and the forced consent repudiated, at the first practicable moment. Instead of such action, the plea of forced consent seems never to have occurred to any one until 31 years after the marriage.

"There was no mention of forced consent when the duchess, in 1920, applied to the English civil courts for a divorce from her husband and, by that suit for divorce, acknowledged the validity of her marriage 25 years before. It was not until long after she had been divorced and remarried that she presented this plea to the courts of the church of Rome.

"The plea of duress made under such circumstances as these, after a quarter of century of married life and the birth of two children, would not be entertained by any civil court and the decree of the Vatican court based on this plea is one which earnest and devout Roman Catholics themselves should, and I am sure many do, greatly regret.

Calls Plea a Scandal.

"That any woman of middle age, after years of married life, should be willing to swear that her parents sold her for wordly gain and against her will, is in itself a scandal, and the more so when one of the parents is not here to deny such an accusation.

"This whole proceeding is a discredit to the Christian church and an injury to religion. It has done more than any event in years to weaken the sanctity of marriage. If marriages are to be declared null and void on pleas so unreal as this, no marriage and no home can be regarded as safe.

"At this time, when so many influences are at work which threaten to destroy Christian marriage, the outlook is serious indeed if the Roman Catholic church is to take such a position as this decree represents. For Rome's opposition to divorce we have been accustomed to give thanks, but what effect is opposition to divorce if those who wish to escape from their marital obligations can obtain decrees of nullity on such pretexts as this?

Sees Divorce Unnecessary.

"If couples who have lived years in wedlock can procure annulments merely by discovering that undue pressure in some form was used at the time of their marriage, divorce will become unnecessary. In the light of this annulment, and others that are now rumored on trivial, puerile grounds, what becomes of the claim of the Roman church that it stands for indissoluble marriage?

"If this is to be its policy the sacred Rota tribunal will be likely to receive many applications for dissolution of the marriage bond.

"By all who wish to see the sacredness of marriage upheld and by all who recognize the great moral and spiritual opportunity of the Roman Catholic church, this action by the tribunal of the Vatican should be openly condemned and most deeply deplored."

Bishop Dunn's Reply.

Following is Bishop Dunn's reply to Bishop Manning:

"The belated statement of Bishop Manning with regard to the Marlborough-Vanderbilt marriage case loses much of its meaning in view of the press dispatches from Rome published today.

"Whatever doubt one might have had with regard to the compelling force of the evidence submitted to the rota is all dispelled in the amazing and shocking exposure contained in the sworn evidence given by those close to Consuelo Vanderbilt, as published in today's papers, namely, that of her mother, Mrs. Jay, and Mrs. Tiffany, as well as the Duke of Marborough himself.

"It did seem that the days of making women captive and holding them captive for marriage had passed. History records how the church thundered against emperor, king and prince to crush this evil. By her defense, no matter what it cost, of the freedom of the individuals who are the contracting parties to a marriage, she has always protested and will protest against the buying and selling of women in marriage.

"Higher, More Essential Law."

"Bishop Manning has stressed very vehemently the claims of the civil law as well as of the ecclesiastical law from the fact that the marriage took place in the United States and was performed according to the rite of the Protestant Episcopal church. He overlooks the higher and the more essential law; namely, the natural law, the law written into the very nature of things by God Himself, which neither civil nor ecclesiastical law can change.

"The natural law makes it absolutely essential in order to have a contract of marriage that both parties to the contract be free agents and that they exercise their freedom giving the necessary and fundamental consent which is the very essence of marriage. The officiating clergyman in a religious ceremony or the official in a civil ceremony stands only as a witness to the marriage for the purpose of public knowledge and public record.

"If, at the moment of the making of the contract, either party is neither free to give, or is prevented from freely giving, this essential consent, then there is no power in this world that can possibly supply or later heal the fundamental and essential thing defective in the contract. The only course is for a renewal of the ceremony, or a full communication to each other of mutual consent.

Sees Defense of Marriage.

"The Catholic church, in this particular instance, is simply defending the sanctity of marriage in its very essentials when it applies to the Marlborough marriage what it has applied from the dawn of Christianity in similar instances; namely, the principal 'what God has joined together, let no man put asunder,' but that at the moment of the union it be God and not mammon that made the union.

"The venerable tribunal of the rota, with centuries of experience, fully conscious of its responsibility before God, and exceptionally qualified to pass upon evidence, must have had submitted to its overwhelming evidence as to facts and motives in this case.

"The right of the Catholic church to pass judgment in this particular instance, which Bishop Manning questions, is far afield of any action which a civil court, whether in the United States or England, might take with regard to a marriage. The church is not legislating for civil effect, but claims the right which she received from her Divine Founder to counsel the followers of Christ in matters of conscience. Why should any one appeal to the Catholic church today unless a matter of conscience be involved?

Distinction in Dominions.

"We feel quite certain that Bishop Manning recognized the distinction between the domain of the civil and the spiritual. His own protest against the divorce evil in this country, as sanctioned by civil law, shows that he himself is not prepared to accept in consicence the effects of civil legislation in this regard.

"The Catholic public fully realizes, and the general public may be assured, that the Catholic church has not departed one hair's breadth from the law of Christ with regard to the sanctity and the indissolubility of marriage. All her legislation is intended to make the contracting parties to a marriage seriously pause and fully understand the nature and solemnity of the contract and the obligations it contains unto death itself."

Criticizes Own Church.

The stand taken by the Protestant Episcopal church with respect to annulment of marriages is the subject of severe criticism by a priest of that denomination in an editorial published in this week's issue of The Churchman, the official organ of "the low church" branch of the Episcopal faith.

Besides criticizing his own church, the writer of the editorial, the Rev. Dr. William James Cox, rector of St. Andrew's church at Philadelphia, commends the Roman Catholic church for its broad stand and "understanding of human nature and Christian tenderness in dealing with people."

Dr. Cox points out that the Episcopal church supplies no information regarding the impediments to marriage whereas the Roman Catholic church makes the matter very clear to its members.

Msgr. John J. Belford, of the Roman Catholic Church of the Nativity, said Bishop Manning was "talking through his hat."

"I think the bishop should mind his own business," said Msgr. Belford. "We certainly don't bother him."

Mrs. Belmont Silent.

S. S. Berengaria, Nov. 25.—(AP)—Mrs. O. H. P. Belmont, Europe-bound, today reiterated her refusal to comment on the revelations made through publication of the holy rota's sentence annulling the marriage of her daughter, the former Consuelo Vanderbilt, and the Duke of Marlborough.

Plainly preoccupied, Mrs. Belmont takes her meals alone at a small table not far from that of Capt. Rostron, with whom Queen Marie of Roumania and her son and daughter partook of a Thanksgiving luncheon today. Mrs. Belmont avoids all the other passengers and spends considerable time alone in the salon, reading.

MARCONI'S PLEA PUT TO ROME TO PLEASE EX-WIFE

She Wants Catholic Union with Present Husband.

ROME, Nov. 25.—(AP)—One of the reasons for the plea by William Marconi, noted wireless inventor, for annulment of his marriage to Beatrice O'Brien is to please his former wife, who desires to solemnize in the Catholic church her marriage to the Marquis Marignoli.

Senator Marconi and his wife obtained a civil divorce at Fiume, theirs being the last case acted on under the Hungarian law before the city was annexed to Italy. Later the former Signora Marconi married the marquis, with whom she lives at his magnificent villa at Spoleto.

The application recited that before the wedding Marconi and his bride agreed that they would separate whenever they so wished. Marriage, according to the Catholic church, being from its very nature indissoluble, such a condition would make the Marconi marriage null in fact.

Denies Newspaper Report.

The inventor tonight categorically denied the statement published in an Italian newspaper that he had discussed the annulment question during his audience with the pope yesterday.

The audience, he said, was occupied almost entirely with scientific subjects, the pontiff taking the keenest interest in the latest radio developments. They also discussed mountain climbing, of which sport the pope was formerly an enthusiastic follower.

Marconi also denied that he had instituted the annulment proceedings because he desired to marry a young English girl who has been assisting him in his scientific work, as well as a rumor that he intended to marry a Roman society woman.

DAUGHTER OF BARON.

Marconi's former wife is a daughter of the 14th Baron Inchiquin of Ireland. The couple were married in 1905 and the civil divorce was granted in 1924. Three children were born of the union. The curia of Westminster, London, heard the application for a decree of nullity and granted it.

Quiz 7 Suspects in $315,000 Holdups on Tip from Woman

A woman spurned last night led the police and postal inspectors to a promised cleanup of the $135,000 Grand Trunk train robbery of Sept. 10, and the $180,000 International Harvester company payroll robbery of a few weeks earlier.

She called the Englewood police on the telephone and as a result at 1 o'clock this morning three men and four women were questioned and several other women were being sought by the police squads while keys to mail sacks and negotiable bonds taken in the Evergreen Park train robbery on the Grand Trunk had been recovered.

Four Women in Custody.

Those held were Mrs. Charles Wallace and her husband, 724 West 64th street; Mrs. Bessie Hayes, 726 West 64th street; Mrs. Mary Stapleton, 622 West 61st street, two men whose identities the police would not make public; and Miss Dorothy Krinkle, who was said to have as many addresses as she has aliases. After the questioning all excepting Miss Krinkle were released.

Among the keys found in a mattress in the flat of Mrs. Hayes, the police said, were several for safety deposit boxes in Chicago and Detroit, and police had hopes of recovering much loot in the vaults. They had been sent to the flat, Mrs. Hayes said, by Tommy Holden, already arrested as a suspect in the robbery and said last night to be out on bond.

Mrs. Wallace, a pretty woman of 25, was the one who by telephone gave the police the information that led to the raid and finding of the evidence.

Gives Tip to Police.

It was late in the evening that the Englewood police received the call from Mrs. Wallace. She did not tell who she was, but said they might find some evidence in the Evergreen Park train robbery if they would raid the Hayes flat across the hall from her own.

Detectives were sent, and finally got into the flat of Mrs. Hayes, on the second floor rear at 726 West 64th street. Several men were in the flat drinking moonshine, the detectives said. A search revealed the bonds and keys hidden in the mattress. And suddenly in a room the detectives found also Miss Krinkle, who, it was revealed later by Postal Inspector K. P. Aldrich, had been an object of search ever since the robbery.

Tipster in 2 Robberies.

It was Miss Krinkle, held at the Harrison street annex, apart from the other prisoners, who acted as the tipster for the men who carried out both the Evergreen robbery and that of the Harvester company, it is charged. In the Evergreen robbery the girl was said to have become friendly with a taxicab driver at the Haselcrest Inn, near Harvey, where the money taken in the robbery was consigned. The taxi man told her he was sent each Monday to take the money off the train in his cab to the banks. She got the number of the train and the robbery was planned and carried out.

The detectives, searching further in the flat building on 64th street, found Mrs. Wallace and her husband. She told them she had quarreled with him about other women and that he had beaten her. She said she then called the police in revenge, having known for some time the loot was in the Hayes flat.

Vanderbilt Family Adds $650,000 Gifts to University

Nashville, Tenn., Nov. 25.—(AP)—Five gifts totaling $650,000 from members of the Vanderbilt family to be applied to the $4,000,000 building and endowment fund being raised by Vanderbilt university for the college of arts and science and the school of engineering were announced here today. An additional gift of $150,000 from the general education board also is announced.

John L. Whitman Better; Seems Stronger, Doctor Says

A favorable report on the condition of John L. Whitman, former warden of the state penitentiary, who is at the Ravenswood hospital under treatment for heart disease, was issued last night by his physician, Dr. Newton L. Lee. There have been no complications, the physician said, and his patient appears stronger than he was during the last few days. Numerous friends of Mr. Whitman called to visit him yesterday.

MANDEL BROTHERS MEN'S SHOPS

Imported Berets for every head

1.95

The soft visorless cap now so popular in the East is ideal for sports wear. First popularized by the Alpine Chasseurs. They're great caps for "the game" or any outdoor sport.

In smartest colors: navy, Yale, sky, white, emerald, scarlet, copper, black, plum —in fact any costume may be matched.

By pulling the fabric forward a soft, easy fitting visor is formed.

Second floor.

THE HUB

Henry C. Lytton & Sons

STATE and JACKSON—Chicago ORRINGTON and CHURCH—Evanston

The Greatest Value of the Season

Heavy Oxfords

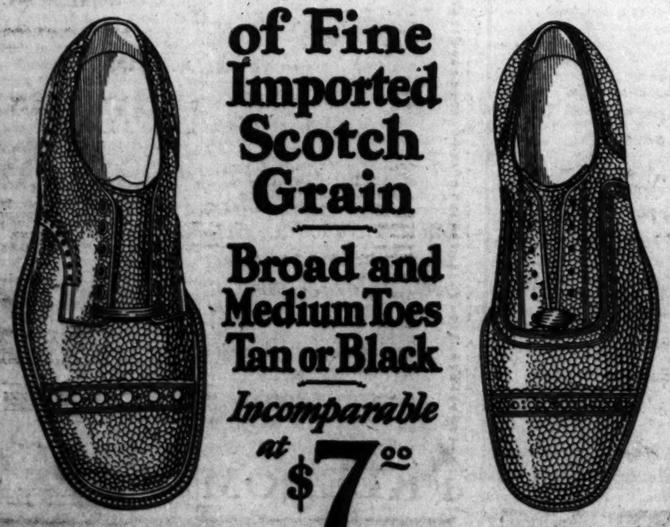

of Fine Imported Scotch Grain

Broad and Medium Toes Tan or Black

Incomparable at $7.00

THINGS THAT MAKE CHICAGO FAMOUS

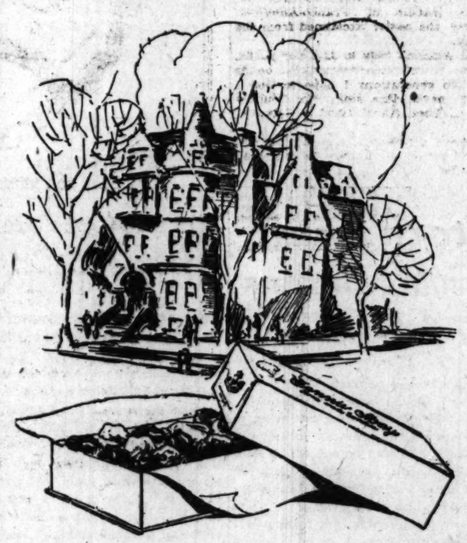

The Army and Navy Club at 1050 Lake Shore Drive! Before and after the Army-Navy Game this spot will undoubtedly be a rendezvous for the heroes and celebrities of the visiting teams.

Both guests and native Chicagoans appreciate the remarkable goodness of Fannie May's wonderful home-made candies.

A CHICAGO INSTITUTION

Fannie May Home made Candies 70¢ lb

Always Sold From Dainty Ribboned Baskets

Fannie May's wonderful home-made Candies are made fresh today—and every day—by Fannie May, and are sold only by Fannie May, at a saving to you, through 32 Fannie May Shops—all over Chicago. If you want Fannie May quality you must buy from Fannie May. There's a Fannie May Candy Shop near you.

ROTHMOOR COATS THAT ARE WORTH $150 AT $85

tailored of Kynoch of Keith fleeces

The vivid colored, warm Scotch woolens—the rich fur collars and cuffs—the luxurious silk linings—the man tailoring and swagger styles are worth almost double our price—as a matter of fact, that's what coats like these have sold for. You'll say they're real bargains for $85

For women and misses Sizes 12 to 46

MAURICE L ROTHSCHILD

State at Jackson

MINNEAPOLIS CHICAGO ST. PAUL

ANDEL
ROTHERS
N'S SHOPS

orted Berets
every head

1.95

soft visorless cap
so popular in the
is ideal for sports
First popularized
é Alpine Chaus-
They're great caps
the game" or any
or sport.

artest colors: navy,
sky, white, emerald,
t, copper, black, plum
act any costume may
tched.

pulling the fabric
rd a soft, easy fit-
visor is formed.
Second floor.

TWO O'DONNELLS SHOT AS GANGS FIGHT IN STREET

Assassins' Attempt Fails —One Near Death.

Three men were wounded yesterday afternoon in a battle that began in front of a poolroom at 5543 South Ashland avenue when armed gangsters in an automobile attempted to assassinate three members of the O'Donnell clan, long prominent as factional leaders in the beer wars on the south side.

Two of those struck by bullets are O'Donnells, Thomas and Charles. They are brothers of Edward, better known as Spike, ex-convict, who has been for the last few years one of the few who dared to dispute the beer leadership of the territory with the powerful Saltis-McErlane gang.

O'Donnell Wounds Attacker.

The third casualty is Clarence Barrett, 5626 South Laflin street. He is believed to have been one of the attacking party and was supposedly wounded when Thomas O'Donnell, whose wound was in his wrist, dropped to the ground and fired back with a pistol.

Charles O'Donnell's back and legs were sprayed by slugs from a shotgun. Barrett was struck in the right shoulder by a pistol bullet. The bullet ranged downward and it was said at the German Deaconess hospital, where he and Charles were taken, that his condition was critical.

Seek Leader of Attackers.

Late last night the police were seeking Fred Bieglebeck, 5746 Bishop street, alleged leader of the attacking party. He is said by Thomas O'Donnell to have opened the battle with a fusilade of buckshot as he drew up in front of the poolroom.

The automobile used by the aggressors was found, its sides riddled by O'Donnell bullets, in front of the home of the owner, Thomas O'Connell, 7843 South Green street. O'Connell, who is only 18 years old, was arrested a short while later. He admitted that he drove the car for Biegiebeck and Barrett, but added he did not know their intentions to kill and left at full speed when the shooting started.

Angered Over Beating.

As the O'Donnell brothers, Thomas and Charles and Perry—the last named was with the others but was unwounded—tell the story, the men in the automobile were angered because a friend of theirs had been beaten a week ago in the poolroom.

Charles, they relate, had been eating Thanksgiving dinner with Miss Margaret Burns at her home, 5537 South Ashland avenue. At about 3:45 p. m. he went to the poolroom for cigarets. In front of the place, purely by accident, he said, he met Thomas and Perry.

As they were talking the automobile drew up near them, according to Tommy O'Donnell, and the battle began.

Find Car of Assailants.

"Bieglebeck leaped out and fired," he said. "Then he stepped off the running board and tried to get in a second shot at close range. I shot back at them. This fellow Barrett jumped out, too, and I let him have it. Charley didn't have a gun and he ran. He had been hit by Bieglebeck. Some of his shots just grazed my arm. They didn't hit Perry at all."

Edward Fitzgerald, owner of the poolroom, ran out and fired several shots at Beiglebeck and his companions. He corroborated the story of the O'Donnells. Thomas O'Donnell was first taken to St. Bernard's hospital and later to the Bridewell hospital.

Deny Feud Over Beer.

All the principals and witnesses denied there was any beer war angle to the shooting. Fitzgerald said that the men in the automobile were angry with Charles O'Donnell because he had aided in putting an unidentified trouble maker out of the place eight days ago. The police hold the same theory.

Saws Way Out of Police Station

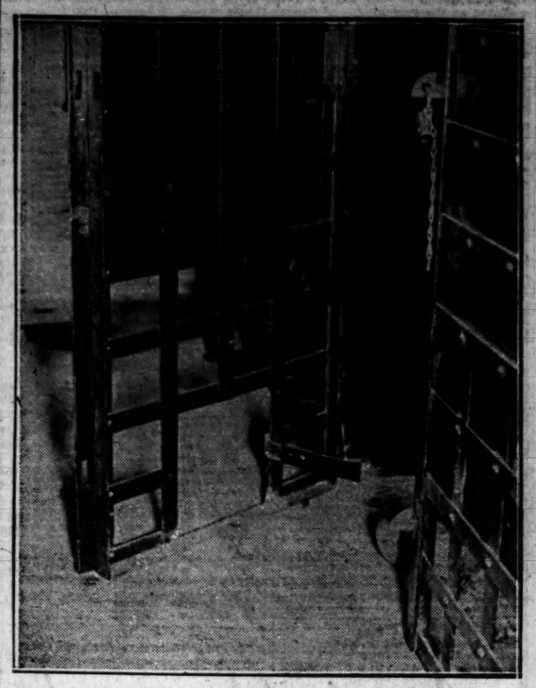

Door of cell in Oak Park police station shows how James Stevenson sawed through bar of cell, and twisting it back crawled out through hole at bottom that seems far too small to permit man to pass through. [TRIBUNE Photo.]

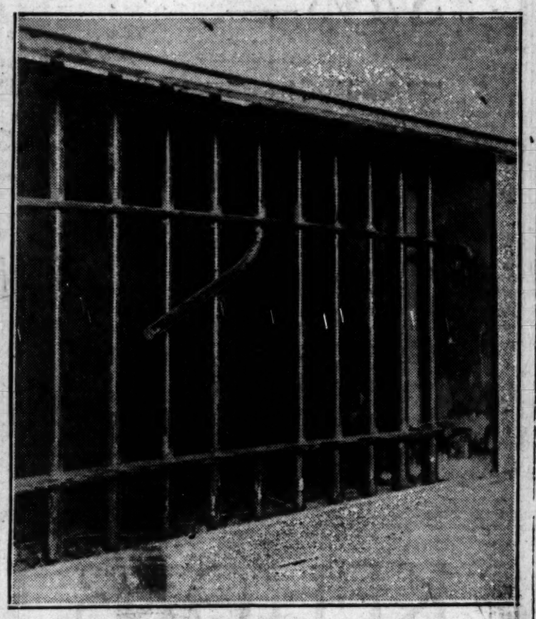

Barred window of police station. Stevenson had to cut a bar away from it and then crawl through the opening made, which was even smaller than the one in the cell door. [TRIBUNE Photo.]

KINDRED FEAST; HANGS HIMSELF.

While his brother and his family were enjoying a Thanksgiving dinner at a neighbor's house, Theodore Spacek, 47, a painter, hanged himself in the basement of his brother's home, 2648 South Hamlin avenue, yesterday. He had been in ill health.

BURGLAR SAWS HIS WAY OUT OF OAK PARK CELL

Escapes as Police List a Hundred Robberies.

James Stevenson, who calmly told police that he has taken up burglary as his permanent life's work, sawed his way out of solitary confinement in the Oak Park police station yesterday and then gained complete freedom through a window supposed to be too small for the passage of a human body.

According to Chief Leon K. Magrath of Oak Park, who caused Stevenson's arrest at his apartment at 1022 Lawrence avenue, Stevenson admitted that he had committed 100 burglaries in Oak Park, River Forest, Rogers Park, Evanston, Wilmette, and Winnetka.

Has Loot in Office.

Chief Magrath has in his office $20,000 worth of Stevenson's loot, which includes almost every kind of household accessory and personal property from small trinkets to a $2,000 oriental rug stolen from a home on Chicago's gold coast.

John Devore, pal of Stevenson, was not so fortunate as the fugitive, he having been locked in another part of the jail where it was impossible for Stevenson to pass him two 12 inch saws used in removing cell and window bars.

Trio Came from New York.

Chief Magrath said that Stevenson and Devore had come from New York to launch upon their burglary program and that aside from Charles McAtee, 725 West 61st street, an alleged fence, also locked up in Oak Park, they are believed to have had no Chicago criminal connections. For this reason, the chief added, he is hopeful that Stevenson will be captured when he attempts to get funds to get out of this vicinity.

Much of the property found in Stevenson's apartment and through 40 pawn tickets found in the burglars' possession, has not been identified and now is on exhibition in the village hall at Oak Park.

"CANCEL DEBTS," PARIS YANKS ASK ON THANKSGIVING

[Chicago Tribune Press Service.]

PARIS, Nov. 25.—The American residents in Paris today made Thanksgiving the occasion to renew their propaganda for cancellation of the French debt. Following the American banquet last night, when every reference to debt cancellation was cheered by 500 Americans, Dr. Joseph Wilson Cochran, pastor of the American church of Paris, today delivered an impassioned sermon warning America against greed and usury.

In the presence of Ambassador Myron T. Herrick, Gen. Gouraud and many leaders of Franco-American society, the pastor exclaimed from the pulpit:

"If America were to bind any nation of the world with commercial bonds for two generations I hope to God I would never dare sing 'My Country 'Tis of Thee, Sweet Land of Liberty,' again."

Several members of the congregation which packed the church shouted deep throated "Amens."

DIES AT COUNTY HOSPITAL.

Henry Scoff, 24, of 1241 North Paulina street, who was taken to the County hospital Nov. 23 at the request of relatives, died yesterday.

PORTRAIT 'PINKIE' SOLD TO AMERICAN; PRICE, $370,000, A RECORD

New York, Nov. 25.—(AP)—More than a million dollars' worth of British art treasures, knocked down under the hammer in two days, is destined to hang on American walls.

The celebrated portrait known as "Pinkie," painted by Sir Thomas Lawrence in 1795, has been bought by Duveen Brothers of New York for about $370,000 at the auction of the Michleham collection in London. This is said to be the highest price ever paid for a picture. The previous record was $300,000, paid last year for Romney's "Mrs. Davenport."

Joseph Duveen also bought the Gainsborough portrait of Miss Tatton and the Romney portrait of Lady Elizabeth Forbes, his total outlay so far at the auction being estimated at well over a million dollars.

These noted canvases are to follow Gainsborough's "Blue Boy" and other British art prizes across the Atlantic.

U. S. TOURISTS PAY EUROPE'S DEBTS, SCHURMAN SAYS

BERLIN, Nov. 25.—(AP)—American tourists, in the opinion of Jacob Gould Schurman, virtually pay Europe's war debt to the United States. Just returned from America to his post as ambassador to Germany, Mr. Schurman was the chief speaker tonight at the Thanksgiving dinner of Berlin's American colony.

American tourists, he said, leave $1,000,000,000 annually in Europe, and besides this, America is willing to accept 40 cents on the dollar on the amounts owed by foreign nations, this meant that of the eleven and a half billions loaned, America demanded back only seven billions, he said.

He denied that the war caused American prosperity, saying: "War enriches no nation, but impoverishes all alike." He emphasized that the American government alone lost $50,000,000,000.

Battleship Modernization Transforms Three Old Ones

Washington, D. C., Nov. 25.—[Special.]—In announcing the completion of modernization work on three of the old battleships, navy authorities tonight pointed out that the reconstruction had entirely transformed their appearance. The three ships already modernized are the battleships Texas, Arkansas, and Florida. They are now ready to take their proper places with the battle fleet.

W. A. Terry, Official of New York Central, Dies

W. A. Terry, freight traffic manager of the New York Central railroad for the last 16 years, died yesterday at his home, 101 Keeney street, Evanston, following an attack of intestinal influenza. He was 62 years old. Mr. Terry became a railroad telegrapher at the age of 15 when he was employed by the Canada Southern road. He remained in railroad work throughout his life, and also devoted time to civic work and Red Cross and Salvation Army campaigns. Funeral services will be held today at 4 p. m. in St. Mark's Episcopal church, Evanston, with burial in Cleveland Saturday.

When Buying Diamonds

To insure full value and best quality why not patronize a house whose reputation you know to be dependable and has stood the test of time.

Before You Buy
Consult a Diamond Specialist

THE HOUSE OF KIRCHBERG DIAMONDS
Diamond Specialists for 59 Years
104 N. State St.
One Door North of Washington St.

Favorites!

There will be thrills in plenty when tomorrow's great game begins—band playing, colors flying, uniforms everywhere. But that's second to the thrill that awaits you when you enjoy the richly delicate taste of Andy's Home-made Candies.

70¢ a pound

The Name "Andy's" Means Chicago's Finest Candies

Andy's
HOME MADE CANDIES
68 West Randolph Street
Between the Garrick and the Olympia

Mail Orders 155 N. Union St. Off. and Kitchen
1506 E. 63rd St. Tower Theatre Bldg.
5824 W. Madison St. State Theatre Bldg.
1103 Wilson Ave. McJunkin Bldg.
1631 Belmont Ave. Belmont Theatre Bldg.
3150 Lincoln Ave. Lincoln Hippodrome
Opposite Uptown Elevated Station
2700 Milwaukee Ave. Harding Theatre Bldg.
3205 W. Madison St. Near Senate Theatre

If you haven't a ticket for the Army and Navy Game

Lots of us haven't - we're obliged to content ourselves by reading about it. Of course the money you save will be some consolation - and if you'll use a little of it for a good pair of shoes, it will buy lasting comfort. Here they are - the Selz "Tap," the popular model for young men. Tan or black, comfort toe, broad shovel heel and winter weight tap soles - special today -

$8.50

Selz

25 NORTH CLARK ST. Chicago Temple Building
39 WEST VAN BUREN ST. Southeast Corner Dearborn

Gowns Coats

The VOGUE
CONGRESS HOTEL
CHICAGO

CLEARANCE SALE NOW

Furs Hats

Open Evenings

This Xmas
Give
Photographs

6 Silver Tone Portraits $5
With one beautifully hand carved frame.

Good During November Only

De Haven
Photograph Studio
5 South Wabash Avenue
Mallers Building at Madison
Central 4335
Open Sundays 10 to 4 P. M.

BLACK SUEDE
$10

The season's smartest fabric—ever so cleverly touched with patent! Ingenious little cutouts! Baby Spanish heel! At only ten dollars this charming one-strap is indeed the season's happiest purchase!

I. MILLER
Beautiful Shoes
STATE STREET at MONROE

Seventeen hours a day

is Henrici's operated to suit the convenience of those who demand good food well served in a pleasing environment, at reasonable prices. Why not Henrici's today for breakfast, luncheon, dinner or late supper?

HENRICI'S
Wm. M. Collins, Pres.
67 West Randolph Street

No orchestra, sir

TRIBUNE INSURANCE
For New Policy or Renewal

To secure The Tribune's $7,500.00 Travel Accident Insurance Policy, or to renew for another year one previously issued to you, cut out and fill in the application below and send it with $1.00 to Tribune Insurance Dept., Federal Life Insurance Company, 105 North Michigan Ave., Chicago, Ill. (All specific indemnities increase 10% on renewal.)

This offer open only to persons between the ages of 10 and 70.

☐ NEW POLICY — OR — ☐ RENEWAL
Check here if you wish new policy. Check here if you wish old policy renewed.

APPLICATION
FOR
$7,500.00 TRAVEL ACCIDENT INSURANCE POLICY
Issued to Readers of The Chicago Daily Tribune

[Fill Out This Application and Send to Tribune Insurance Dept., Federal Life Insurance Company, 105 North Michigan Ave., Chicago, Illinois, with Registration Fee of $1.00—Money Order or Check, made payable to Federal Life Insurance Co.]

I certify that I am, or will become a reader of The Chicago Daily Tribune and hereby apply for a $7,500.00 Policy in The Federal Life Insurance Company, issued only to readers of The Chicago Daily Tribune. (If you wish a new Policy ALL QUESTIONS BELOW MUST BE ANSWERED. If you wish to renew a Policy previously issued to you, indicate above and fill in name and address only.)

FULL NAME.....
ADDRESS..... (Street, City, State)
PLACE OF BIRTH..... AGE.....
DATE OF BIRTH—MONTH..... DAY..... YEAR.....
ARE YOU TOTALLY BLIND OR DEAF?..... ARE YOU CRIPPLED TO THE EXTENT THAT YOU CANNOT TRAVEL SAFELY IN PUBLIC PLACES?.....

WRITE HERE NAME AND ADDRESS OF PERSON TO WHOM YOU WANT INSURANCE PAID IN CASE YOU ARE KILLED. OTHERWISE IT WILL BE PAYABLE TO YOUR ESTATE.

BENEFICIARY'S NAME.....
RELATIONSHIP.....
ADDRESS.....

NOTICE: No more than one policy will be issued to any one person.

Chicago Daily Tribune
THE WORLD'S GREATEST NEWSPAPER
VOL. LXXXV. Friday, Nov. 26. No. 284.
Entered as second class matter June 3, 1903, at the postoffice at Chicago, Ill., under the act of March 3, 1879.
Published daily at Tribune Square, Chicago.
MAIL SUBSCRIPTION PRICE.
Subscription—Price in Ill. (outside of Chicago), Ind., Iowa, Mich., and Wis.—Daily and Sunday, one year, $12.50.
Zones 3 and 4 in states other than Ill., Ind., Iowa, Mich., and Wis.—Daily, $7.50 per year.
Zones 5 to 8 inclusive—Canada, Mexico, and Foreign—Daily, $12.00 per year.

HOTELS TO RIVAL CADET GUESTS IN SWIFT PRECISION

Plans Carefully Made for Mass Arrival Today.

Not the least problem having to do with the city's proper entertainment of its guests today and tomorrow is that which confronts the Hotel La Salle and the Palmer house in taking care in orderly manner of the mass arrival of cadets and midshipmen.

But the plans are well laid, the hotels reported last night. The hotel men promise that the army and navy students will find that certain business affairs as well as military and naval movements, may be made with amazing precision.

The La Salle, Manager E. J. Stevens said, will have its 1,250 military guests comfortably settled in their rooms with their baggage within an hour after they step from the Pullmans today. The Palmer house no less, Assistant Manager Dan Brannan reported, will have everything shipshape for the 1,735 middies and their officers in the same period or less.

Use Military Precision.

The West Pointers will arrive over the New York Central at the La Salle street station on five special trains, the first to arrive at 8:45 a. m. and the last at 9:05. So fast as they detrain the cadet companies will march in column of squads down La Salle street to the La Salle hotel.

In the hotel the second to ninth floors, inclusive, have been set aside for the cadets, their officers, and their band. The men as they arrive in charge of their officers at the hotel door will march right in and march right up the stairs to their floors, the first to arrive having been assigned to the ninth floor, the second to the eighth, and so on down.

When their officer finally calls "Halt!" each man will be standing before the door of his own room. And when the order comes to fall out he will simply open the door and walk in. And there he is!

Middies to Await Luncheon.

Similar arrangements have been made by the Palmer house, Mr. Brannan said. The men from Annapolis will arrive on four sections on the Baltimore and Ohio railroad at the Grand Central station and they will march to the hotel on State and Monroe streets.

But the midshipmen will arrive between 9:15 and 10 o'clock, it is estimated, about an hour later than the cadets. So they will not go to their rooms before attending the luncheon at Marshall Field's. They will simply march into the hotel, into various sections on the third and fourth floors, the ballrooms and dining rooms and such, and there they will rest until the call for luncheon comes.

HOW $340 BECAME $1,400.

A settlement was recently made on a savings and life insurance account in the Harris Trust and Savings Bank whereby a depositor's family received $1,428.78 on an account which had been carried for twenty-nine months with deposits of $8.40 per month, making a total deposit for that period of $343.60.

The account was originally opened with the intention of saving $1,000 by making small deposits in the bank each month, but before the objective was reached the depositor died. Because of the insurance feature of this plan the $1,000 that was to be saved by the depositor was paid to the depositor's family in addition to $428.78, representing the bank balance and disability benefits received through this plan.

Any one between the ages of 10 and 70 is eligible for this plan, and any amount between $1,000 and $25,000 may be accumulated by making the required monthly deposits. A postcard addressed to the Harris Trust and Savings Bank, 115 West Monroe Street, requesting additional information, will be given prompt attention.—Adv.

110,000 EXPECTED IN SOLDIERS' FIELD; OTHER NOTES OF THE GAME

It is predicted, semi-officially, that 106,000 spectators will be seated at the game tomorrow. Counting ushers, venders, and others who will have a place in the stands, it is estimated that 110,000 people will see the game. This is a record for football crowds.

The Army and Navy club of Chicago, 1050 Lake Shore drive, telephone Superior 5690, will keep open house today and this evening for officers and their wives. The club has installed a telephone exchange, and will also maintain a registration bureau. It will take care of distribution of mail.

Today's traffic regulations: No parking on Michigan avenue from Randolph to 18th streets between 7 a. m. and 6 p. m. and none before 10 a. m. in Grant park or along Lake Shore except at Monroe street garage. No cars admitted to Monroe street garage after 10 a. m., autos from the south carrying stadium visitors may be parked south of 16th street and east of the stadium. Others shall park their cars north of the Field museum.

A lost and found bureau will be located at the northwest corner of the stadium.

Three years ago Soldiers' field first was used as a gridiron in a contest between Austin High school and a Kentucy high school. Austin lost and the captain of the Kentucky team said:

"It wasn't so much our team which defeated you, as it was the magnificence of your own stadium. When we fellows got out there and saw those wonderful colonnades it sort of got under our skin and we played as we never have played before."

Tomorrow, however, it's an even break on architecture. For both elevens are visiting teams.

MAYOR EXTENDS CITY'S WELCOME TO THE CADETS

Mayor William E. Dever yesterday issued a formal welcome to the Army cadets and Navy midshipmen who will arrive in the city today.

"The city of Chicago extends a cordial welcome to the Army and Navy cadets on this, their first appearance as an organized part of our military forces in Chicago," he declared. "It has been a fine achievement for the government to send these forces to the great Middle West. I congratulate the men who brought it about.

"Chicago hopes that all our visitors may have a happy stay with us. I hope that practically all the people of Chicago may take advantage of the opportunity to witness the military parade and maneuvers in the stadium Friday afternoon."

Gov. Small, who is ill with the grip, will be unable to attend the Army and Navy game, issued the following welcome from his home in Kankakee last night:

"I wish to extend the freedom of the state to the representatives of the army and navy and other distinguished guests who will be our visitors on the occasion of the annual football game. Illinois has been greatly honored in having the great football game played in Chicago. I am sure that the distinguished guests and students of the army and navy schools will find their welcome to the state to be as great as has been Illinois' response when patriotism called its men to the colors. I am indeed sorry that my illness keeps me away from Chicago at this time."

Three Killed When Interurban Hits Auto

Noblesville, Ind., Nov. 25.—[Special.]—James Pfaff, 60, his son, Robert, 23, and Louis Parley, 42, were killed late this afternoon when the automobile in which they were riding was hit by an Indiana Union Traction company car on a crossing seven miles southwest of Noblesville. The three bodies were carried a distance of three hundred feet and badly mangled.

TEAMS ARRIVE; SOLDIERS' FIELD READY FOR GAME

Gridiron Snugly Covered to Defy Rain or Snow.

(Continued f. m first page.)

J. Heraty, liaison officer for the game, and W. C. Harrison, secretary of the Chicago West Point association.

While the men who are going to play tomorrow's game are resting or practicing this morning, the three thousand and fifty-five student service men who are going to root for their teams, will be arriving between 8:45 and 10 o'clock.

The cadets arrive at the La Salle street station and go to their quarters in the La Salle hotel. Advance orders for the trip reveal that each cadet will be furnished with $5 for the trip, except "if necessary," when a maximum of $10 will be issued him. He will be limited to one piece of hand baggage. Included in that baggage must be the following: Toilet articles, gun cover, change of linen, underwear and sox, 1 set of belts, extra trousers, 1 full dress coat, hop shoes, hop gloves, regulation sweater, sport shirt, shoe and brass cleaning materials, bayonet scabbard, cartridge boxes and brasses.

Middies Arrive on B. & O.

The middies detrain from the B. & O. at the Grand Central station and proceed to their headquarters at the Palmer House.

Both groups march, separately, to Marshall Field's to be guests at an 11:30 luncheon. Vice President Dawes, Mayor Dever, President Kelly, will be among the speakers.

Immediately following the luncheon (it is estimated the time will be about 1:20 p. m.) the two groups will assemble and march to Soldiers' Field. The march will be north on Wabash to Wacker drive, east on Wacker drive to Michigan boulevard, and south on Michigan boulevard to the entrance to the field.

The army will lead the parade. For, although the navy is host this year and has its name ahead of the army's on the score board, it is a rule that the army always takes precedence in parades, since West Point was established before Annapolis.

Vice President to Speak.

The grand stands will be open to the public at noon today. Music will start at 1 p. m. All the seats are free, but special blocks of them have been reserved for school children, for the R. O. T. C., and for the woman's auxiliary of the American Legion. A special group of 1,000 seats has been set aside, directly in back of the reviewing stand, for gold star mothers and the fathers and families of the soldier dead.

The speakers well include Vice President Dawes, Mayor Dever, Lieut. Gov. Fred E. Stirling, representing Gov. Small, and Howard P. Savage, chairman. Mr. Kelly will dedicate the field in honor of the soldier dead, and Gen. John J. Pershing, if he can be here, will accept the field in the name of the living soldiers. Then Rear Admiral Nulton will accept the use of the field for the next day's game.

After the dedicatory exercises the Union League club is holding open house for the cadets, middies, officers, and their relatives and friends.

Tonight at a quarter to seven the girls bidden to the dinner dance which the mayor's committee is giving at the Drake hotel will gather at the hotel, there to meet the young soldiers and sailors. At 11:30 those who wish may leave to attend performances at the Chicago and Oriental theaters.

There is also an unofficial dance at the Congress hotel, given under the auspices of the Arden Shore charity to which many of the cadets and midshipmen are going, guests of Chicago girls.

And tomorrow is the game.

OFFICIAL PLANS TOLD FOR CADET BALL AT THE DRAKE TONIGHT

[Statement by the Chicago Committee, Howard P. Savage, Chairman.]

Young women attending the dinner dance for the cadets and midshipmen at the Drake hotel tonight should arrive at 6:45 o'clock. Please be very certain to bring card which was inclosed with invitation. Admittance will be by this card only.

At 11:30 p. m. bus transportation will be provided between the Drake and Oriental and Chicago theaters. Young women who attend dinner dance may go to theater if they so desire. Tickets which admit to either theater will be issued to guests for dinner dance.

The committee has provided for adequate chaperonage at the Drake and at the Chicago and Oriental theaters.

In bringing this group together from great distances it is manifestly impossible for the committee to control or enter into the plans of individuals for getting to or from the party, and it is respectfully suggested that these plans be worked out by individuals, as the committee function ceases when the theater is over.

A limited number of tickets for visitors' gallery at the Drake dinner-dance have been provided for cadets and midshipmen, to be issued by them to their immediate families.

Dandruff Soon Destroys the Hair

If you want plenty of thick, beautiful, glossy, silky hair, do by all means get rid of dandruff, for it will starve your hair and ruin it if you don't.

It doesn't do much good to try to brush or wash it out. The only sure way to get rid of dandruff is to dissolve it, then you destroy it entirely. To do this, get about four ounces of ordinary liquid Arvon; apply it at night when retiring; use enough to moisten the scalp and rub it in gently with the finger tips.

By morning most, if not all, of your dandruff will be gone, and two or three more applications will completely dissolve and entirely destroy every single sign and trace of it.

You will find, too, that all itching and digging of the scalp will stop, and your hair will look and feel a hundred times better. You can get liquid Arvon at any drug store. Four ounces is all you will need, no matter how much dandruff you have. This simple remedy never fails.

R. L. WATKINS COMPANY
Cleveland, Ohio

FETE FOR RITCHIE

Chicago Democrats plan to show Gov. Albert C. Ritchie of Maryland today that if the Democratic national convention should nominate him for President they would O. K. that choice without rancor.

Gov. Ritchie heads a party of eastern Democrats who will attend the Army-Navy football game tomorrow. They will be guests of the Iroquois club and the Democratic county managing committee at a luncheon at the Sherman this noon.

Gov. Al Smith of New York, who is regarded as the first choice of George E. Brennan's following hereabouts for President has sent his regrets.

Leader in Java Communist Uprising Nabbed by Dutch

BATAVIA, Java, Nov. 25.—(AP)—With the arrest today of the rebel chief, Surio Suparmo, the Dutch authorities believe they have captured the last of the communists.

Aunt Hannah Says—

TAKE a box of Kehoe's Candies to the Army-Navy game; but if you're not lucky enough to be there, follow the game over the radio, in a comfortable chair, with a box of Kehoe's Candies temptingly near.

Special Two Pound Box, $1.25

KEHOE'S AUNT HANNAH
Home-Made Candies

65¢ lb.

KEHOE'S
29 North State Street

You'll get much more of a kick out of tomorrow's game if you don't have to worry about the weather.

You won't if one of your companions is a Scotch Mist* overcoat!

Wetproof if it rains—
Warm if it gets cold—
Good looking all the time.

Rogers Peet make them from handsome cheviots woven in Scotland after their own formula.

Suits, hats, shoes, shirts, underwear, socks, gloves, mufflers, neckwear.

A great stock to choose from! The finest in years—and so moderately priced.

*Registered Trademark.

ANDERSON & BROTHERS
Rogers Peet Clothes
Hats—Shoes—Furnishings
Michigan Boulevard
(At Washington)

So many suffer needlessly

MARTYR TO PAIN FOR 16 YEARS

Finds relief after spending much money in vain

After spending a great deal of money on medicines without results, a woman who had suffered from rheumatism for years got quick relief by a simple home treatment.

"I have suffered from rheumatism for 16 years and I have spent a great deal of money in trying to get something which would ease the pain," she writes. "In Sloan's Liniment I have found instant relief."

Sloan's helps when other remedies fail because Sloan's doesn't just deaden the nerves. It stirs up the bodily forces to throw off the poisons that are causing the pain.

So easy, pleasant and clean to use, too. You don't even have to rub it in. Just apply gently, and the medicine brings the relief.

Get a bottle today and have it on hand. All druggists—35 cents.

Dr. Earl S. Sloan, 113 W. 18th St. New York.

Clearance Sale

FRIDAY AND SATURDAY

Coats - - Wraps - - Dresses

The remainder of this season's stocks of Coats, Wraps, Business Dresses, Afternoon Dresses and Evening Gowns will be placed on sale at decided price reductions.

Our very smart and distinctive replicas of imported models from Miler Soeurs, Chantal, Patou and others, for young ladies from 14 to 18 years and women's sizes from 34 to 44 can be secured now at a great saving.

No Sales goods will be sent on approval, exchanged, nor can they be returned for credit.

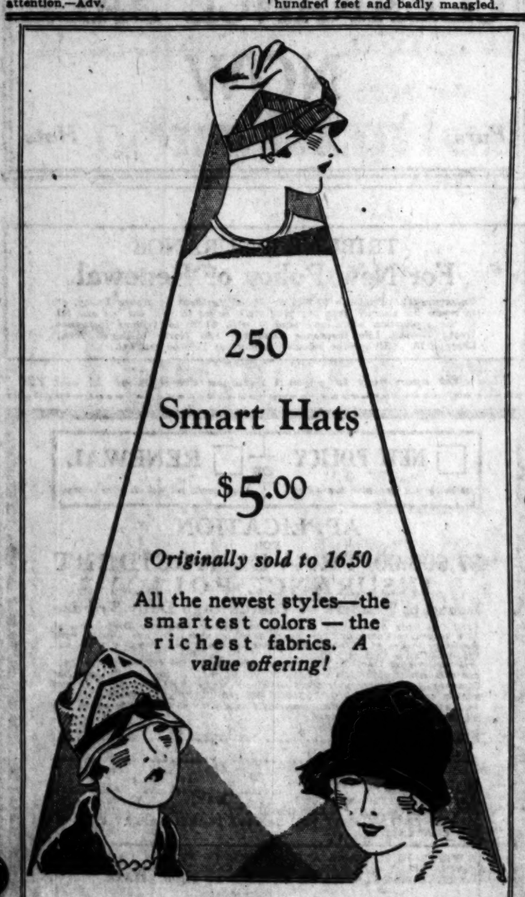

250
Smart Hats
$5.00

Originally sold to 16.50

All the newest styles—the smartest colors—the richest fabrics. *A value offering!*

Betty Wales Shops
65-67 E. MADISON ST. and WILSON AVE. at SHERIDAN RD.

A Millinery Event Pre-eminent

Without Restriction!

OUR ENTIRE STOCK OF MILLINERY

1/2 PRICE!

Including Every New, Advanced Model from Such Famous Makers as Rebous, Marie Guy and Agnes.

One of the Most Exquisite Stocks of Millinery in Chicago—at ONE-HALF of Their Marking.

The Tailored Woman INC.
750 MICHIGAN BOULEVARD, NORTH

THE HUB
Henry C. Lytton & Sons
STATE and JACKSON—*Chicago*
ORRINGTON and CHURCH—*Evanston*

* * *

Reversible Leather Jackets $15

MAHOGANY colored leather on one side, Plaid Mackinaw cloth on the other. Can be worn either way—and reversed in a jiffy. With knitted collar, cuffs and bottom. Sizes 34 to 44.

Horsehide Leather Coats, Special, $14.35

STURDY Horsehide in black or mahogany. Some with self collars; others with knitted cuffs, collars and bottoms. Plain or plaid wool lining. Sizes 36 to 46.

Heavy Lumberjacks

$5.45 to $8

THE big, colorful plaids, the large roomy pockets tell you at a glance the extraordinary quality of these heavy, all wool Lumberjacks. With colored, striped knitted bottom. They're great values.

Fine High Plush or Imported Wool Motor Robes from $6 to $110

Why not Smoke the Finest?

25¢ for Twenty
To be had everywhere

The HUMAN ADVENTURE
The Perfect Gift
WHEREVER BOOKS ARE SOLD

FLUENT SPEECH
BE A CONVINCING TALKER

get much more of
ut of tomorrow's
you don't have to
out the weather.
on't if one of your
ons is a Scotch
ercoat!
oof if it rains—
if it gets cold—
looking all the

Peet make them
ndsome cheviots
n Scotland after
n formula.
hats, shoes, shirts,
ar, socks, gloves,
neckwear.
at stock to choose
The finest in years
so moderately

d Trademark.
SON & BROTHERS
gers Peet Clothes
—Shoes—Furnishings
gan Boulevard
t Washington)

many suffer needlessly
RTYR TO PAIN
R 16 YEARS

relief after spending
ch money in vain

pending a great deal of
on medicines without re-
woman who had suffered
heumatism for years got
elief by a simple home
it.
e suffered from rheuma-
16 years and I have spent
deal of money in trying to
ething which would ease
" she writes. "In Sloan's
t I have found instant re-

's helps when other rem-
il because Sloan's doesn't
den the nerves. It stirs up
ly forces to throw off the
that are causing the pain.
sy, pleasant and clean to
. You don't even have to
in. Just apply gently, and
icine brings the relief.
bottle today and have it
d. All druggists—35 cents.
S. Sloan, 113 W. 18th St.,
New York.

Why not
moke the
Finest?

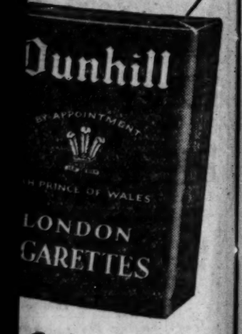

25¢ for Twenty
To be had everywhere

The HUMAN ADVENTURE
The Perfect Gift
NEWER BOOKS ARE SOLD HERE

UENT SPEECH
A CONVINCING TALKER
Teaching Effective Speaking, Vocabulary
be trained to express yourself in the
ickier, convincing self-mastered, virile
ency, to impress, interest and
affairs. It is a magnificent, accom-
. Now enrolling. Classes Eve.
TORY EXPRESSION COLLEGE
ash Ave., at Jackson Tel. Wab. 7230

TICKET BROKERS DENY SCALPING FOR BIG GAME

More Interest in Theater Seats, They Say.

Loop ticket brokers last night said they were more concerned about the merchandising of Friday and Saturday theater tickets than the prospect of cleaning up a fortune on admissions for the Army and Navy game.

"All the seats on Chicago's theaters, as well as their heating plants, are in good repair and consequently we don't have to gamble with the weather man on this class of business," a representative of an agency controlling fifteen offices said.

"We have sold some football tickets, at reasonable prices, and have taken orders for others, but the market isn't what we call brisk. Most of the real fans were provided for through clubs, political connections and the south park board direct, so that the hullabaloo about our activities is misspent effort."

Claim Profit Marked on Back.

Another major operator said that he had sold some of the football tickets, mostly singles and pairs, at a profit of $5 a ticket, which was marked on the back as required by the revenue regulations.

"I sell hundreds of tickets every week but I have disposed of but four boxes for the Army and Navy game," one of the loop brokers said. "These went at a small margin of profit to hotel and theater officials who are on my regular customer list."

It was reported that amateur scalpers who have had visions of $800 and $1,000 box sales became panicy with yesterday's rain and weather predictions and were eagerly accepting offers of from $350 to $500 for blocks of six seats in choice locations. Some single seat sales at $50 were reported for the zone between the goal lines while less desirable reservations at the ends of the field were going for as low as $20 apiece.

Fake Tickets Report Called Hoax.

Reports that Chicago was being flooded by counterfeit tickets were said to be a hoax circulated to frighten prospective last minute purchasers. Although persons interested in the ticket sale, when interviewed, said they had heard of the spurious admissions, it was said no one had been found who had seen one of the counterfeit tickets.

Engraving experts said that it would be mechanically impossible to reproduce the tickets in the time following the first distribution without theft of the original engravings or the electrotypes. A checkup of the printers has revealed all plates intact, it was said.

Despite the slack market for the remaining salable tickets, thirty revenue agents were kept on duty to look for possible tax violations.

Italy Corrals Hundreds of Fascism's Opponents

ROME, Nov. 25.—(AP)—Several hundred anti-Fascists and social delinquents have been condemned to forced residence within police deadlines in Naples, Messina, Brescia, and Venice. This action is taken under the new defense law. Nine persons were arrested near Ponte Chiasso while trying to cross the frontier into Switzerland.

"BRING ON THE DESSERT!"

MARY L. BAKER QUITS BELGRADE; GOSSIPS AGOG

[Chicago Tribune Press Service.]

BELGRADE, Jugo-Slavia, Nov. 25.—The departure of Miss Mary Landon Baker of Chicago from Belgrade yesterday, which was as sudden as her arrival, is causing tongues to wag in the Jugo-Slav capital, which had fervently hoped to claim the American "dollar princess" as a future citizen. Miss Baker, it is said, will go to Venice.

Gossips say the supposed engagement of Miss Baker to Bojidar Pouritch, former Jugo-Slav consul in Chicago, which never officially was announced, now has been broken off for good. It is also said that the young marquess of Carmarthen, who was reported engaged to Miss Baker some time ago, wants to marry her.

The fact that M. Pouritch was not at the station to bid Miss Baker good-by and also that the couple had a long conversation Tuesday and were not seen together afterward has confirmed the belief that the engagement is off.

SALM DECLARES HE WANTS TO BE CITIZEN OF U. S.

New York., Nov. 25.—(Special.)—Count Ludwig Salm Von Hoogstraeten, husband of the former Millicent Rogers, daughter of Mr. and Mrs. Henry H. Rogers, announced his intention of becoming an American citizen today when he arrived in New York on the White Star liner Homeric from Cherbourg and Southampton. He has come primarily to appear in his suit for separation on Dec. 3. He disclosed that he was entering the United States as an immigrant under the German quota. He was born a German, although he is a Hungarian count.

After he had landed he was compelled to return to the ship for questioning by an agent of the department of the treasury, concerning his status as a resident or nonresident. It finally was decided that he should be considered a nonresident.

Count Salm refused to discuss his separation suit. He said he hoped to see his son, Peter, as soon as possible. But he did not know what difficulties he migh encounter.

You need 100% bran!

When your doctor says "Eat bran," he means a true, natural, 100% bran—Pillsbury's Health Bran. You can serve it in all sorts of delicious pastries, muffins, breads,—prize recipes are on the package!

Pillsbury's Health Bran

TRAFFIC SURVEY TO ASK BAN ON MID-BLOCK TURNS

Cites Danger, Delay They Cause.

Another grievance of motorists would be removed under recommendations made yesterday in the latest chapter of the McClintock traffic report for the Association of Commerce, which will be submitted to the city council for action next month.

Left hand turns in the middle of the block would be banned by the traffic expert. Large numbers of loop drivers, particularly of taxis, it is pointed out, because they are forbidden to make the left turn at the corner, turn to the right and switch to the opposite direction in the middle of the block.

Cancels Gains at Corners.

This mid-block twisting, although lawful, almost cancels the advantage gained by the prohibition on left turns at corners, the report submits. The evils of the custom which is permitted of all the large cities only in Chicago are two fold:

1. All vehicles must move slowly along the street since drivers must constantly watch traffic on both sides of the street.

2. Unexpected left turns cause many emergency stops and are dangerous.

Admitting the advantage to a few drivers of the privilege, the traffic surveyors cite the greatest good for the greatest number idea to back up their proposal. Accurate information as to just how many vehicles are held up by the handful of cars that benefit by the mid-block turnabout permission has been gathered by actual observation.

How System Works Out.

Of 250 left turn observations taken at various times during a business day the experts set forth their findings. Street flow was held up in 197 cases, or 78.8 per cent. The remainder, 53 or 21.2 per cent, were not noticeably interrupted. More detailed figuring shows that 900 passengers in automobiles and 5,141 street car riders were affected by the motor cars or horse drawn vehicles that made the left turn.

Further scrutiny of the evidence revealed that 25 collisions were narrowly averted, while 105 vehicles had to make emergency stops in the middle of the block to wait for the turning vehicles to get straightened out.

Chicagoans Hurt in Auto Crash at Marshall, Mich.

Marshall, Mich., Nov. 25.—[Special.]—L. Schaal of Chicago suffered a compound fracture of the thigh and his daughter and the two daughters of James Rodgers also of Chicago, were injured when their auto crashed into a truck near here today. The Chicago party was on its way to Detroit to spend Thanksgiving. Rodgers, who was driving, was uninjured.

The Costume Bootery of O'Connor & Goldberg
23 Madison St. East
The Birthplace of America's Foremost Footwear Fashions

For Madam and Mademoiselle
LIZARD CALF
O-G STREET SLIPPERS
Values Extraordinary at
$12.50

It pays in satisfaction as it pays in economy to wear O-G Shoes ... the style-leaders of America

TODAY IN THE O-G MADISON STREET SHOP
ALSO PRESENTED IN THE O-G UPTOWN BOOTERY AT 4616 SHERIDAN ROAD - - - NEAR WILSON

TIE SCORE!

Equal honors for both the Army and the Navy! Both have presented HER with a fine big box of De Met's Candies. It's going to be a great game!

Take along De Met's famous WEEK-END PACKAGE at 2 Halves and 1 Quarter

De Met's
CANDIES

5 WEST RANDOLPH ST. Between State and Dearborn Sts.
114 SOUTH STATE ST. Between Adams and Monroe Sts.
11 WEST MADISON ST. Between State and Dearborn Sts.
330 SO. MICHIGAN AVE. Between Jackson and Van Buren
64 EAST WASHINGTON ST. Between Michigan and Wabash Aves.
51 WEST MADISON ST. Between Dearborn and Clark Sts.
De Met's Kitchens, 229 North State St.

THE HUB
Henry C. Lytton & Sons
State and Jackson—Chicago · Orrington and Church—Evanston

"AFTER SIX"—a dinner suit you'll really enjoy wearing!

SOCIETY BRAND

$60

Pay $10 on the Lytton Budget Plan
You can buy a Society Brand dinner suit with an initial payment of $10, the balance over ten weeks.

You know what a stiff awkward affair the dinner suit used to be. This new model—"After Six"—is an altogether different matter. It has a touch of formality, of course—but it's right in line with the free-and-easy clothes of today. Comfortable! And absolutely correct, too—Society Brand Clothes are famous for their correct cut.

DUCE MUZZLES WAR HOUNDS OF AMBITIOUS ITALY

Perfects Domestic Order; No Plans for Battle.

BY JOHN CLAYTON.

[Chicago Tribune Press Service.]
[Copyright: 1926: By The Chicago Tribune.]

ROME, Nov. 25.—A peaceful Italy, friendly with its neighbors; an Italy industrous and intent on its own development, where only those who produce have the benefits of citizenship; an Italy marching hand in hand with England in its Mediterranean policy, seeking an outlet for its surplus population through pacific means.

This was the Italy of Fascism as sketched for THE TRIBUNE today by Benito Mussolini, chief of Italy's government, the duce of Fascism, the creator of the Fascist state.

The Italian prime minister received me in his workroom in Chigi palace—an enormous room hung with rich Gobelin tapestry and ancient brocades, carpeted with a magnificent oriental rug. In the corner farthest from the entrance beside a window embrasure was placed a beautiful "Cinque Conto" desk and a chair before the desk and two other chairs of the same period, with seats and backs of red velour.

Meeting with Mussolini.

As I entered the room with Conti Capasso Torre, chief of the press section for the duce, Sig. Mussolini was standing looking over some document. He advanced and welcomed me in English—"I am very pleased to see you." It was my first meeting with him since the attempt recently made on his life at Bologna. He replied to my congratulations with a smile which plainly said, "The incident is forgotten." But when I referred to the victory of the Italian pilot, Maj. Mario de Bernardi of the Italian royal air force in the Schneider cup race, a different smile, a real smile, almost boyish, chased the other from his face. The duce is very proud of the victory, and so is all Italy.

It was a friendly interview, or perhaps I should say conversation—it was highly informal and typical of the man. We remained standing, but after a question or two we were all three leaning with elbows on the desk, heads close together, while he explained the theory of the Fascist state. The duce, who is often so formal and inspiring, loves to let down a bit in the privacy of his work and become Mussolini, the eager young leader of the Fascisti, talking of the new state and feelings of friendship toward a power that has been truly friendly toward him.

Goal of Fascism.

My first question dealt with the ultimate goal of Fascism.

"A Fascist state is a state based on community interests of the producer."

That is Premier Mussolini's estimate of the ultimate goal of Fascism. By producers he means those who work with their hands and those who work with their brains to create the wealth of the nation.

It is difficult for one born to parliamentary traditions to reconcile political thought with a dictatorship, be it man or party.

"Since parliament does not now originate legislation, but only approves or disapproves of it, since the grand council of the Fascist party is a body in which questions of national importance are thrashed out, will it eventually become a national parliament?" I asked.

"Parliament can propose legislation subject to the approval of the government," corrected the duce. "There are at present pending bills which originated with parliament. But the new parliament will be the expression of the new corporative state which is in the process of organization. Parliament in the future will now have importance because in our opinion it will represent much better the will of the nation."

Keystone of State.

In the next question we arrived at the keystone of the Fascist state.

"How will the franchise be exercised?" I asked.

"Through economic corporations," was the reply. "With the transfer from the demo-liberal to the corporative state, a citizen who does not work has no right to vote. The right to vote depends on labor."

There is the central thought of Fascism — representation of the nation through the producers of the nation as expressed by syndicates of labor and capital. The drone has no place in Fascist things.

"Why is the administration of justice under the new law for security of the state placed in the hands of military tribunals?"

Speed in Courts.

"The normal procedure would require too long a time. Therefore, a special procedure is provided for special crimes for a period of five years."

The Fascist state does not stick to cut and dried formulas. Hence the new political police with headquarters and commanders of the Fascist legions.

"What are these police intended to accomplish?"

"Surveillance of enemies of the régime," replied the duce. He pointed out that the new measure involves no changed status for the "new police are not responsible to officers of the militia, but to the prefects through the minister of the interior."

I touched on the question of deportation before passing to the external foreign policy.

"Why is recourse had to deportation for political offenses?" I asked.

"For the same reason persons are deported from the United States for such offenses," came the answer, accompanied by an expansive grin.

Relations with England.

Since the meeting of Premier Mussolini and Sir Austen Chamberlain, British foreign secretary at Leghorn, there has been a great deal of talk of an Anglo-Italian alliance or understanding. My first question regarding Italy's relations with other powers touched that point.

"What is the relation between the international policy of Italy and that of England?"

The answer was given unequivocally, in words which mean more than a formal treaty, for there is no doubting the sincerity of the man who spoke them:

"Italy and England have converging policies in the Mediterranean. The Fascist government is a sincere friend of England, among other reasons because England has developed a concrete policy of friendship to Italy. All outstanding questions since the war have been settled, for instance the Dodecanese, Jubaland, and Jarabub questions, war debts, and the Abyssinian accord. There is no need for special guarantees."

Relations with Turkey, which have received columns of space in the world press, were dismissed with a word. In answer to my question, the premier replied:

"The relations between Italy and Turkey ar eamiable. It is a necessary case that our policy toward Turkey be loyal and friendly."

The most difficult problem of the Fascist government today is the ever increasing population of Italy. In a speech at Tripoli, Premier Mussolini said:

"Italy has always been a prolific nation and she intends to remain such."

Already the soil of continental Italy is overcrowded, and some solution for the problem of the ever increasing population must be found.

"How and where will Italy find an outlet for its emigration?" I asked.

Problem of Migration.

"In the first place, the government is seeking to solve the problem of internal migration," the premier replied. "Secondly, we have our present colonies, and we are seeking natural outlets there. Later we will develop an outlet into lands where immigration is not restricted and where our citizens will be welcomed."

But Italy needs colones where it can develop the natural resources and at the same time find a place for the surplus population.

"THE TRIBUNE understands it is the intention of the Italian government to present its claims for new colonies and mandates at Geneva," I suggested. "In that case, can Italy rely on the friendly support of Great Britain?"

"It is possible we will bring up these questions, in which case I believe we can count on the support of Great Britain," Premier Mussolini replied. "It is, if possible through the league and friendly assistance of other nations, Italy's hope to solve the great problem of emigration not through aggressive war."

DUCE THREATENS TO QUIT LEAGUE OVER SYRIAN ROW

[Chicago Tribune Press Service.]

LONDON, Nov. 25.—Premier Benito Mussolini has notified Sir Austen Chamberlain, British foreign secretary, and Aristide Briand, French foreign minister, that unless France surrenders the Syrian mandate before March he will withdraw from the league of nations and form an alliance with Russia. He expects to take with him Spain and some South American countries.

Shortly after the attempt made on his life at Bologna, the Italian dictator gave a long audience to the maharajah of Alwar, who recently was spanked by the British for burning a native village which had offended him.

It is said he gave the maharajah elaborate plans for the organization of a Fascist movement in India and the maharajah assured him he would have the support of several Indian princes who are dissatisfied with British rule.

JOHN C. SPRY, 69, WEALTHY LUMBER DEALER, IS DEAD

(Picture on back page.)

John C. Spry, millionaire lumberman, was found dead in bed at his home, 1101 Forest avenue, Evanston, yesterday morning. Death was caused by heart disease while he slept. His daughter, Mrs. Wheaton Augur, discovered her father's death when she entered his room to call him for breakfast. He was 69 years old.

Mr. Spry was a native of Chicago, the son of John Spry, a pioneer in the lumber business here. The son took over the business in 1891 and in 1900 also began dealing in timber lands. Offices of his company are at 231 South La Salle street.

According to members of the family, Mr. Spry had made no complaint of illness and seemed in good health. He visited his offices as usual Wednesday and retired apparently in good health that night.

Mr. Spry was born on Feb. 25, 1857. After attending public elementary school and business college he became a clerk in the lumber firm of Gardner & Spry, of which his father was a partner. In 1888 the elder Spry took over the entire business and on his death in 1891 the son became head of the firm.

In 1899 Mr. Spry was a contender for the Republican nomination for mayor of Chicago. In 1903 he was intermediary in negotiations between reorganization interests and minority stockholders of the Union Traction company, one of the predecessors of the present surface lines.

Mr. Spry's wife died in October, 1923. Besides Mrs. Augur he is survived by two other daughters, Mrs. Rollin A. Keyes of Oshkosh, Wis., and Mrs. Morris K. Wilson of Winnetka. Mr. Spry was a member of the Chicago Historical society, the Art institute, the Union league, and the Glen View clubs.

Funeral services will be held this afternoon at 3:30 o'clock in the First Baptist church, Evanston. Burial will be private in Rosehill cemetery.

POSLAM OFTEN ENDS PIMPLES IN 24 HOURS

Whenever any of these annoying eruptions appear, dab them at night with that gentle, healing Poslam ointment. It is so concentrated that by the next morning the pimples have sometimes gone. If they aren't all gone then touch them again with a bit of Poslam. This does the trick. At all druggists, 50c.

FREE special test box. Write:
EMERGENCY LABORATORIES
243 W. 47th St. New York

Johnson & Harwood

Frock sketched of crepe satin at $18. Coat sketched of Lustia cloth with caracul, $55.

Mid-Season Clearance Sale

Dresses — Reduced From $25, $30, $35, $45 to $18

In this group at $18 are dresses for daytime, afternoon, school, business and dinner wear. Crepe satin, Canton crepe, Georgette, and velvet — Friska and other woolen fabrics, all in this season's popular colors, are included.

Coats — Reduced From $75, $80, $85, $95 to $55

In this assortment you will find high grade winter coats in splendid woolen fabrics, trimmed in kit fox, wolf, caracul, and other stylish furs. Our liberal reductions make these coats the most outstanding values of the season.

Other Outstanding Values

$ 50 Evening and Dinner Gowns at.....$ 28
$ 50 Afternoon Dresses, Reduced to.....$ 28
$135 Fur Trimmed Dress Coats at.....$ 95
$175 Fur Trimmed Dress Coats at.....$125

Johnson & Harwood
37 South Wabash Ave.
3d Floor, N. E. Corner Monroe

Chicago's Only Downtown Brunswick Shop

Where you can buy the musical instrument of your choice—Brunswick Panatrope—RCA Radiolas, Atwater Kent Radios, and Brunswick's New Musical Instrument.

THE Brunswick Shop
RADIOS, PANATROPES AND RECORDS
225 S. Wabash Harrison 5024

Mellow richness

NESTLÉ'S MILK CHOCOLATE
Richest in Cream!
5c—10c—PLAIN AND ALMOND

New Hand Bags

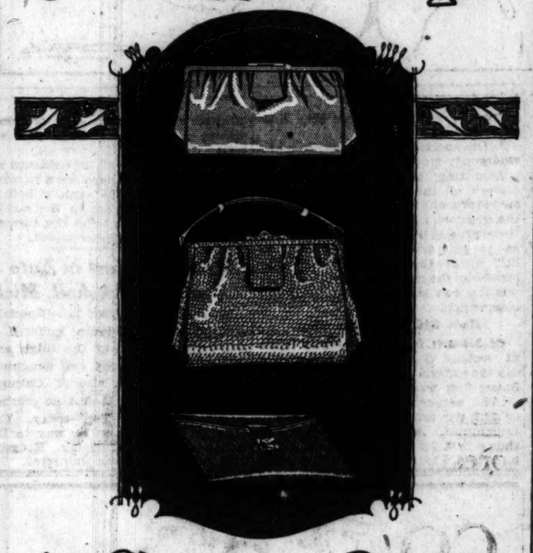

for Christmas Giving

They are beautiful, they are new and they have been especially designed to match the authentic 1927 modes. As Christmas gifts they are simply ideal . . . nothing could be more appropriate. Specially priced at—

$5 to $35

Charge Accounts Mail Orders Filled.
HARTMANN TRUNK CO.
14 North Michigan Avenue
BETWEEN MADISON AND WASHINGTON STREETS—NEXT TO STOP AND SHOP

ORLANDO
A UNITED CIGAR
of the Sumatra Wrapper Type

Goal!

Looking for a cigar that's custom-made to suit your every requirement? Orlando's your goal! Looking for a cigar so mild you can smoke it all day? Orlando's your goal! .... For nearly a quarter of a century, men searching for an ideal cigar have found their happy goal in Orlando. How about trying one today? They are fresh all the time at all United Cigar Stores and Agencies.

Media Perfecto 10c
Panetela • 3 for 25c
Favorita • 2 for 25c
Fancy Tales • • 15c

All over the land men are turning to Orlando—the custom-made cigar

Buy them by the box

Sold only at
UNITED CIGAR STORES
Largest in the world because we serve the people best
3000 stores selling our cigars Headquarters for fine pipes

FANCY TALES

A New Derby
—by Dunlap

FAULTLESSLY fashioned in the most correct form for men of good taste. Snug-fitting—with or without the comfortable, easy cushion leather. Priced at $8 and $10.

DUNLAP & CO.
22 South Michigan Avenue
CHICAGO

Direct to the Gulf Coast
land of delightful winters
direct via C & E I—L & N

MOBILE
PENSACOLA
OCEAN SPRINGS
BILOXI
GULFPORT
PASS CHRISTIAN
BAY ST. LOUIS
NEW ORLEANS

MARDI GRAS
Reservations now being made for All-Expense Tour from Chicago.

The Only Route serving all of the GULF COAST from NEW ORLEANS to APALACHICOLA

Leave Chicago 1:10 P. M. Daily C & E I Ry. (Dearborn Station) Arrive Gulf Coast next afternoon

Sleeping Cars—Chair Cars Dining Cars

For tickets, reservations and information, call
W. E. CALLENDER, General Agent, Pass'r Dept. Chicago & Eastern Illinois Ry. Room 603, 112 W. Adams St., Chicago Phone Harrison 5100
P. W. MORROW, Northwestern Pass'r Agent Louisville & Nashville R. R. 332 Marquette Bldg. Chicago Phone State 8430

C&EI-L&N
CHICAGO & EASTERN ILLINOIS RY. LOUISVILLE & NASHVILLE R. R.

Perfect Waves of the Hour

The SWIRL
The latest craze from Paris, has won the preference of the most cultured women. It is considered very chic by those who know. Swirl cut, shampoo and Finger wave
$2

Permanent Wave
Our method is so different from the ordinary permanent waves—so kind to the hair, and your appearance. Each wave is given to suit your individual type: Round Curl, Marcel, or Ringlets; there is no extra charge. Testing service and consultation free. Dyed and bleached hair a specialty.
Shampoo and Hairdress Included
$7
Rewaving, per curl, 50c
Every Operator an Expert
THOMPSON'S
39 S. State St. Dear. 2213
Suite 1006-7
Chicago's Most Popular Permanent Wave Establishment
Hours 9 A. M. to 7 P. M.
With or without appointment

50-CENT SPECIALS
Wax Marcel
Shingle Trim
ROUND CURL
WATER WAVE
FINGER WAVE
SHAMPOO
HENNA RINSE
50c

DORSEY'S great book
Why We Behave Like Human Beings
Read it! Give it!

Cuticura Loveliness
A Clear Healthy Skin
Assisted by Everyday Use of Cuticura Soap

Grow with The Tribune in 1926

Advertise in The Tribune

NAVY PLANE TO RESUME HOP TO PANAMA TODAY

Companion Ship Towed to Port for Repairs.

[Chicago Tribune Press Service.]

Washington, D. C., Nov. 25.—Far from being discouraged by the failure of the two PN-10 planes to break all seaplane records in the attempted non-stop flight from Hampton Roads, Va., to Panama, naval authorities tonight announced that the effort to develop engines capable of long sustained flights would be continued.

Announcement was also made that the PN-10 No. 2, commanded by the Lieut. Commander H. T. Bartlett, which was forced down by exhaustion of its oil supply at Nueva Gerona, on the Isle of Pines, would hop off at 6 a. m. tomorrow, to complete the 2,060 mile flight to Colon in the Canal Zone. Commander Bartlett was forced to admit defeat in his non-stop attempt after traveling 1,185 miles, and still has 875 miles to go before reaching his objective.

The PN-10 No. 1, commanded by Lieut. Byron J. Connell, was forced down 245 miles south of the Isle of Pines because of a broken connecting rod in the starboard engine. It failed by approximately 400 miles to break the non-stop record made last year by Commander John Rogers on the Hawaiian flight.

Taken in Tow by Cruiser.

The PN-10 No. 1 was taken in tow by the light cruiser Cincinnati and at last reports was already thirteen miles on its way to Guantanamo bay, Cuba, where the airplane will be repaired. It is estimated it will take fifty-four hours to reach Guantanamo.

Lieut. Connell has asked the navy department for a new starboard engine. Rear Admiral Moffett tonight said he planned to send the engine and needed parts by airplane to Cuba so that the seaplane can resume its flight as soon as possible.

Reports to the navy department said Lieut. Connell and all on board the plane were well and had eaten their Thanksgiving dinner on board the Cincinnati.

Station Ships Along Way.

Although Commander Bartlett wired Admiral E. W. Eberle, naval operations chief, that he was willing to resume his flight without waiting for the stationing of guard ships along the last lap of his journey, the navy tonight issued orders for ships to be stationed along the line of flight.

It is planned to have both seaplanes continue their flight to San Diego on the Pacific coast as soon as possible.

MOONSHINE RUNS IN WATER PIPES OF 6 ROOM HOUSE

A bootleg plant was found yesterday in a six room house at 4343 South Park avenue by Sergts. Walter G. Storms and Joseph Healy of the Wabash avenue station. Addison Thompson and Devon Gooden had been arrested when their bulky appearance attracted the attention of the police. Under their overcoats were found several hot water bottles filled with liquor. The men gave their address as 4343 South Park avenue, and there the police discovered a fully equipped moonshine plant extending from the second floor to the basement.

The apparatus was hooked up with the water pipe system so the liquor could be tapped through faucets scattered throughout the house. One hundred and sixty-two barrels of mash and 100 gallons of liquor were destroyed. The men will be turned over to federal authorities.

SNAP HANDCUFFS ON N. Y. ROBBER WHILE HE SLEEPS

New York, Nov. 25.—[Special.]—John J. "Bum" Rodgers, notorious thief, who escaped in spectacular fashion from a train at the 125th street station last December, when he was being returned to Auburn prison, with more than thirty years behind the bars confronting him, was captured this morning in a dingy flat at 4274 3d avenue, the Bronx.

Handcuffs were snapped on Rodgers while he slept. A man and a woman also found asleep in the apartment were charged with harboring a fugitive.

TWO TRIP SUBURBAN TICKETS ON SALE BY ILLINOIS CENTRAL.

Two trip suburban tickets at substantial reduction. Good for one round trip between Illinois Central suburban stations—two one way trips either direction—or two passengers traveling one way together. Ask any suburban ticket agent, Illinois Central, or phone Har. 7620.—Adv.

Shopping for GIFTS
"Off the Beaten Path"

To those who seek the more unusual and less "commercial" things for Gifts *"Pearlman's"* has a special appeal.

Our national reputation in the creation and production of Lighting Equipment makes this the logical place to find *Boudoir, Table and Floor Lamps, Candelabra and Lighting Fixtures* that are very different from the ordinary factory products.

And of especial interest at this season is the collection of Antiques and Art Treasures selected by Mr. Pearlman during a summer spent in the Art Centers of Europe.

Victor S. Pearlman & Co.
Originators of Lighting Equipment
533-535 South Wabash Avenue
Just around the Corner from the Congress Hotel

This Sale at All Three Stores!
"The House of Courtesy"

F. B. GEORGE CO.
131-133 SOUTH STATE STREET
WEST TOWN *Roosevelt Road at Kedzie* — *Palmer House Block* — UPTOWN *Sheridan and Lawrence*

Friday and Saturday
An Opportunity That Comes Just Once a Year!

EVENING GOWN SALE
We Purchased the Entire Stock and Offer the Exclusive Modes

of a Famous Manufacturer Who Makes the Finest Paris Copies for the Best Known Shops on Michigan Avenue

Below Cost of Production

$39

Original Values Up to $100

Gowns agleam with jeweled effects—radiant in the new shades—Gowns you will wear to the smart supper clubs, college dances, debutante parties—mid-winter modes for the opera, the theatre, the formal dinner.

Two of the 75 Models in this Sale, at $39

Fabrics	*Adorned with*	*Types*
Velvets	Sequins	Basques
Chiffons	Beads	Sheath
Metallics	Crystals	Tiered
Georgettes	Rhinestones	Bouffant

Copyright 1925 Hart Schaffner & Marx

QUALITY—SERVICE—SATISFACTION

ROTHSHIRE TWO TROUSER SUITS AND OVERCOATS

$50

New midseason styles

We made these fine clothes ourselves-made them to be finer than anything that's ever been produced for $50. We've done it with better woolens, with better tailoring, style, fit-with every stitch that's gone into them. Warm blue coats-bright Scotchy coats-dress coats-suits for college men, designed by college men-suits for business men, young men, old men-actually suits and overcoats by the thousands

FOR MEN—YOUNG MEN
ALL SIZES

Rothschild-Hart Schaffner & Marx suits and overcoats outstanding values at
$33.50
AND $50 $60 $65 $75

Customized suits and overcoats of imported fabrics -the finest made
$75
AND $85 $90 $95 $100

MAURICE L. ROTHSCHILD
State at Jackson
MINNEAPOLIS — CHICAGO — ST. PAUL

COOLIDGE PENS MESSAGE WHICH MAY BE FATEFUL

His Own Destiny, Nation's Welfare Involved.

BY ARTHUR SEARS HENNING.
[Chicago Tribune Press Service.]

Washington, D. C., Nov. 25.—[Special.]—President Coolidge is writing a message to congress that will be an important factor in shaping his political destiny and is likely to exert a profound influence upon the events of the next two years. It may make or break him as a candidate for another term in the White House. The message is the annual report which the constitution requires the executive to make to congress.

It will be transmitted to congress on Dec. 7, presumably in writing, as the President is disposed to confine personal appearance before the legislative branch to extraordinary occasions.

The outstanding recommendation of legislation which the message will contain will be that of a reduction of taxes on 1926 incomes payable in 1927.

President at Cross Roads.

What the President will have to say in support of his proposal of the one year reduction in income taxes and against a permanent revision of taxes downward and the attitude he will assume on the question of farm relief legislation will have an important bearing not only on the situation in congress, but upon the political situation generally.

The President has arrived at a critical juncture in his career. The events of the coming year will determine whether there will be an impressive public demand for his continuance in office for another term.

Foes In and Out of Party.

Already party and factional opposition to the President, manifested by leaders with a weather eye fixed upon 1928, is beginning to appear. The Democrats and many Republicans are condemning the President's one year tax cut plan and predicting its defeat in the approaching session of congress.

The farmers are girding for a drive to put through the McNary-Haugen farm product price boosting bill which failed in the last session because of the opposition of Mr. Coolidge, who pronounced it a price fixing measure.

Lowden Keynote Same Week.

The protagonist of the corn belt farm relief scheme embodied in the McNary-Haugen bill is former Governor Lowden of Illinois, aspirant to the Republican nomination for President in 1928, who will strike the keynote of corn belt opposition to the President in an address at the American Farm Bureau Federation convention in Chicago the same week that Mr. Coolidge reveals his future attitude on the agricultural question in his message to congress.

Not since 1923 has a Coolidge message been awaited with such intense interest, for it is realized that the utterances of the President on this occasion will be reflected sooner or later in the enhancement or impairment of his political prestige. Will he present his one year tax reduction proposal so convincingly that the Democrats and critical Republicans will be disarmed and the country rallied to overwhelming support of the President? Will he take a stand on agricultural relief that will satisfy the farmers and cut the ground from under Lowden and other prospective corn belt rivals for the Republican nomination two years hence?

It was exactly this sort of thing the President did in his 1923 message. He had been in the White House four months. The woods were full of rivals for the 1924 nomination. They were sure Coolidge did not have the ghost of a chance for the prize. He kept mum for four months. Then he spoke, in his first message. It made a hit with the country and his path was instantly swept clear of all rivals, save Hiram Johnson, who faded out before the convention. The question now is whether the President will repeat this performance.

In presenting his tax cut proposal the President will not attempt to prescribe its exact terms. He regards it as the constitutional prerogative of the house of representatives to initiate revenue legislation.

The most feasible plan, in the view of the President, is to provide a flat percentage cut of possibly 15 per cent on both individual and corporation income taxes payable in 1927 on 1926 earnings, the entire cut to be applied on the March and June payments.

While not undertaking to dictate to congress as to the exact program, President Coolidge will be emphatic in opposing any permanent tax law revision at this session. The President will warn that it is too early to determine whether there will be any surplus in the fiscal year 1928 and succeeding years. It will be pointed out that a sharp falling off in receipts from back tax collections and from certain other sources is in prospect and that it would be dangerous in the extreme to base a permanent tax cut on the surplus in sight during the current year only. Opposition to any action contemplating a general permanent revision may be emphasized, even to the point of implying an executive veto if any such measure reaches the White House.

Will Continue Economy Appeal.

President Coolidge, in both his annual and his budget messages, will place economy foremost among the policies of his administration. He will urge congress to frown upon proposals for new expenditures or for increases which can be avoided.

The President also will urge a continuation of the rapid debt retirement policy, pointing out that as interest payments are reduced further tax reduction becomes possible.

The President's regular annual message will deal both with foreign and domestic questions. In discussing international relations the President will reiterate his advocacy of American participation in the world court, but will stand firm on the reservations made by the senate. He will express regret that these reservations have not been received favorably by other nations and admit that the situation is such that there is no immediate prospect of the United States actually entering the world court.

Progress made toward the funding of the foreign debts will be reviewed, the President again expressing his approval of the French debt agreement, but without urging congressional action in advance of ratification by the French parliament.

Domestic issues to be discussed by the President include those relating to waterway development, national defense, the railroads, the merchant marine, alien property, immigration, care of war veterans, coal, reorganization of government departments and prohibition.

President Coolidge is already committed to comprehensive waterway development. He will deal with the question in his message and may be in a position to comment on the relative merits of the St. Lawrence seaway project and the proposed all-American route.

Various elements embraced in the national defense problem will be discussed. The President will favor what he regards as adequate appropriations for the army and navy and aviation development.

He will renew his advocacy of railroad consolidation legislation; he will again express his desire for a revision of merchant marine laws with a view to insuring the upbuilding of American shipping; he will favor coal legislation along lines advocated in previous sessions and he will approve action at this session for the return of alien property and provision for the payment of awards of the mixed claims commission.

There is speculation as to whether the President will declare for the repeal of the national origin provision of the immigration law. This provision, which requires a radical revision of quotas effective July 1, 1927, has met with strong criticism, both within and without the administration.

With reference to prohibition, the President is expected to declare again for complete enforcement and for the appropriation of sufficient funds to facilitate the work of government officials. Enactment at this session of the legislation sought by the treasury to strengthen prohibition enforcement will be urged.

DIES ACCEPTING DARE TO JUMP OFF BRIDGE OF DELAWARE RIVER

Philadiphia, Pa., Nov. 25.—(AP)—Acceptance of a challenge to jump off the Delaware river bridge cost Robert Wilkie, an iron worker, his life tonight.

Wilkie and his brother-in-law, Walter Gordon, dared each other to jump from the bridge as they strolled across the structure after having eaten their Thanksgiving dinner.

"If I jump, will you follow me?" Wilkie asked Gordon.

"You bet I will," Gordon said he replied. In an instant Wilkie plunged 170 feet into the murky waters, the brother-in-law told police.

Gordon, who was arrested on a charge of malicious mischief, told the authorities that he would keep his promise to Wilkie to jump from the bridge as soon as he was released.

Demand BAYER

BAYER ASPIRIN

SAY "BAYER ASPIRIN"—Genuine

Unless you see the "Bayer Cross" on tablets, you are not getting the genuine Bayer Aspirin prescribed by physicians and proved safe by millions over 25 years for

Colds Headache Neuritis Lumbago
Pain Neuralgia Toothache Rheumatism

DOES NOT AFFECT THE HEART

Safe — Accept only "Bayer" package which contains proven directions. Handy "Bayer" boxes of 12 tablets. Also bottles of 24 and 100—Druggists.

Aspirin is the trade mark of Bayer Manufacture of Monoaceticacidester of Salicylicacid

DOCKSTADER & SANDBERG
118 Michigan Boulevard South
between MONROE and ADAMS

For the Army and Navy Game

For years half the giant brains of Chicago have been agitating this question of the Army-Navy game for Chicago. And here it is!—We too have not been idle. Granted you have your ticket for tomorrow, what you chiefly need is an overcoat worthy of the occasion, impervious to any variety of weather and as far above suspicion as Caesar's wife. And here it is!

Hand tailored—in the custom shops of Stein-Bloch

DOCKSTADER & SANDBERG • 118 MICHIGAN BOULEVARD SOUTH

When Wintry Winds Blow

White Rouge

"Stays put!"

White Rouge does not blow off nor rub off—it must be removed with cream or soap and water.

Always that "Natural" look—under any light White Rouge looks like your own coloring.

Twenty shades in one box; the shade it makes on you depends upon your own complexion, so it is always correct.

50c per box

at all

WALGREEN DRUG STORES

—LOOP STORES—

State and Randolph (Capitol Bldg.)
17 E. Washington (Opposite Post O.)
Clark and Madison (Morrison Hotel)
Wabash and Van Buren (Lawrence Hotel)
Clark and Jackson
Monroe and Wabash
Randolph and La Salle

Gala Days at Maillard's

STRAUS BUILDING
Michigan Avenue at Jackson

for the Army and Navy Game

Reception Day ~ Friday
A Special Luncheon ~ The Chef's Selection ~ $1.00
or service a la carte from 11:30 A. M.
Reception Dinner $2 ~ from 6 to 8:30 P. M.

Army and Navy Day
Pre-Game Luncheon from 11:00 A. M. ~ $1.00 ~ or a la carte
Celebration Dinner $2 ~ from 6 to 8:30 P. M.

The delightful atmosphere of Maillard's and its convenience to the Stadium makes it a logical center for Chicagoans and their Guests during the Army and Navy festivities.

STRAUS BUILDING • MICHIGAN AVE. AT JACKSON BLVD.

Rip-proof gloves of genuine pigskin

There's nothing tougher than pigskin—nothing that makes smarter gloves. You can't rip the leather; you can't rip the locked stitched seams, and when they're soiled you can wash them—these gloves are just full of fine features

$4

Rothschild-Fownes gloves $3 to $15

MAURICE L ROTHSCHILD
State at Jackson

MINNEAPOLIS CHICAGO ST. PAUL

the clean comfortable way to

California

VIA GLACIER NATIONAL PARK

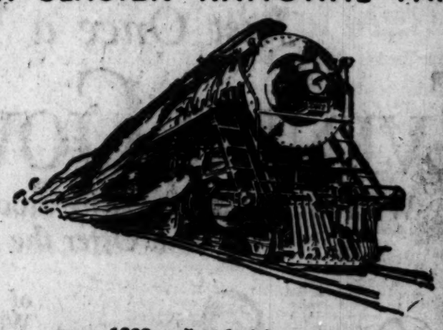

over 1200 miles behind giant oil burning locomotives. The longest cinderless mileage of any railway in the Northwest.

NEW ORIENTAL LIMITED

to California, Spokane, Portland, Seattle, Tacoma. Free side trip to Vancouver or Victoria; easy, low-level route across the Continent following the courses of ten great rivers. The Oriental Limited, all-steel and entirely new from headlight to observation platform, awaits you every night (11 P.M.) at Chicago's New Union Station. DeLuxe Service—*No Extra Fare.*

GREAT NORTHERN
a dependable railway

Mail coupon or phone

E. H. Moot, General Agent, Passenger Department, Great Northern Railway, 113 So. Clark St., Chicago, Ill. Telephone Randolph 4700

Please send me cost and other information about a California trip via Great Northern.

Name _____

Address _____

HOW CHICAGOANS WILL MOVE RIVER DURING 3 YEARS

Just how Chicago proposes to pick up the channel of its river and move it a quarter of a mile in less than three years was revealed for the first time yesterday by plans made public by Edward J. Noonan, city railway terminals engineer.

The $9,000,000 engineering project, to be accomplished between Polk and 18th streets which will open three new south-side streets and make way for a $200,000,000 railway terminal development, will get underway within three or four weeks.

It will be undertaken in such manner that during the three years five to ten sectional projects will be worked on simultaneously.

The most intricate problem is the sequence for rearrangement of the maze of railroad tracks without unduly impeding traffic.

First Phase of Work.

The first general phase of the work includes:

1. Build St. Charles air line bridge, Baltimore and Ohio bridge, Roosevelt road bridge, and west half of the Taylor street bridge.
2. Build trestles for the B. & O. north of 16th street and south of Roosevelt road.
3. Build double track connection for the B. & O. and provide temporary bulkheads under Roosevelt road bridge.
4. Build new team tracks for the B. & O.; rearrange existing freight house and team tracks; build trestle for Pennsylvania tracks; remove tracks from land which will be dug out to new channel.

Actual Making of Channel.

The second step projects are:

1. Excavate new channel and build dock walls.
2. Fill north end of old channel and lay tracks.
3. Remove temporary bulkhead and old B. & O. bridge.
4. Fill remainder of the channel.
5. Remove old Taylor street bridge.
6. Build east dock wall north of Roosevelt road and complete filling of old channel.

Third Group of Jobs.

The third and last group of projects are:

1. Build east leaf of Taylor street bridge.
2. Build permanent B. & O. tracks.
3. Build joint dock house.
4. Excavate channel north of 18th street and build dock wall.

Following completion of the final step probably in the last part of 1929, the city will be free to proceed with the extension of Market, La Salle, and Wells streets, and plans should be ready for the new railway terminal development.

It is hoped a large part of the work may be finished before the Chicago centennial in 1933.

City officials plan to mark the first day of construction work, next month, with an elaborate civic celebration. Mayor Dever will turn the first spadeful of dirt. The date chosen probably will be a few days before Christmas.

"Made as Good as Good Candy Can Be Made"

Walgreen's *Butter-Cream*

Caramels

With Nuts

Rich, chewy caramels—made from fresh cream and pure dairy butter and abundantly filled with Pecans, Filberts, Walnuts and Brazil Nuts. Individually wrapped. You will surely be delighted with this wholesome and delicious confection. 60c value.

45c POUND BOX

FRIDAY AND SATURDAY SALE

WALGREEN CO.

"DRUGS WITH A REPUTATION"

—LOOP STORES—
State and Randolph (Capitol Bldg.)
17 East Washington (Opposite Field's)
Wabash and Van Buren (Lorraine Hotel)
Clark and Madison (Morrison Hotel)
Randolph and La Salle
Clark and Jackson
Monroe and Wabash

104 Drug Stores

This Sale at All Chicago
Evanston, Waukegan, Oak Park, Joliet, Gary, Hammond and Racine
Stores

Right Reserved to Limit Quantities

Walgreen's Special

Paul Ash "Oriental" BRICK **Ice Cream**

A brick brimming over with deliciousness. Contains the same ingredients as the famous Paul Ash "Oriental" Sundae. A dessert that will be greatly relished.

55c QUART BRICK

10c Cocoa Almond Soap 3 Bars **23c**

50c **PEPSODENT** **29c** (Limit Two)

50c All Purpose Talc **33c**

Freshly Made Daily Perfection **Cold Cream**

Ideal for a dry, flaky skin. Cleanses the pores, makes the skin smooth and healthy. 50c jar, **43c**

65c **Pond's** *Vanishing Cream* **34c**

75c **Mellin's** *Food* **56c**

60c **Menthol-atum** **36c**

35c **Kleenex** **27c**

$1.00 **Azurea** *Face Powder* **63c**

Soft, Silky and Fluffy Hair

Obtained using this renowned shampoo Cocoanut Oil and Egg. Washes away dandruff, cleanses the hair and scalp. Rinses quickly. Try it today. 50c bottle **33c**

Kloseshave Shaving Cream

Effects a fine, close, smooth shave. Softens tough beards quickly, lathers abundantly. Double size tube, 50c value..... **39c**

Pyrodent Mouth Wash

It's just the antiseptic you need for "sore throats," heals and soothes. A fine preventive, too. Sweetens the breath, purifies the mouth. $1.00 size, 20 oz. bottle..... **59c**

Justrite Cleaning Fluid

No need to worry over soiled garments, for Justrite will remove any spot from any fabric without injury. Does not leave a ring. 35c size **25c**

Princess Pat Rouge

All shades give natural beauty to blonde and brunette alike. English tint (original orange), Medium, Vivid.

Three New Shades

Squaw No. 18 Theater "Nite"

Just out and already the year's rouge success. **42c**

$1.00 **Lavoris** **59c**

10c **Lifebuoy** *Soap* **6c**

50c **Tooth Brush** *Guaranteed* **37c**

42c **Gem** *Blades* **27c**

50c **Djer-Kiss** *Rouge* **37c**

50c White Pine and Tar Cough Syrup... 37c
35c Dobell's Solution, pint 29c
25c Refined Epsom Salts Compound ... 19c
50c Glycerine and Rose Water, 6 oz..... 36c
Ovaltine, 73c, $1.33 and..... $4.55
50c Virginia Lee Cold Cream 45c
Viking Tasteless Cod Liver Oil 95c
$1.50 Thermos Bottles, pint 98c

FREE! A 25c Tube of BOYER'S "Flower of Beauty" FACE POWDER (Purse Size) with a regular size box at $1.00

50c Mustard and Goose Grease

Just rub it on the chest and you will soon be relieved of that bad chest cold. Fine for children. **42c**

Peau-Doux (PO-DO) *A Powder for Men*

Not a talc but a cool refreshing face powder particularly suited for men after shaving. Delightfully scented and adherent. **50c**

Norwegian Cod Liver Oil

Health for every member of the family. For children especially, it helps growth, prevents catching diseases and gives energy and strength. $1.00 size. **69c**

Lullaby Baby Talc (Borated)

A specially prepared talc for baby. Prevents chafing and relieves irritation of excessive perspiration. **19c**

Baby Crib Sheet **$1.29**

Delica Kissproof Lipstick

It's Waterproof! Stays On!

Red in the stick it becomes slightly orange when applied, blending with any complexion. It makes your lips appear very natural and very beautiful. In a black enamel and gold case **49c**

In Stormy Weather

Save Life and Property with ANTI-MIST

Keeps clear vision ahead. **31c**

POLORIS Reg. U. S. Pat. Off. *"Dental Poultice"*

Toothache
Sore Teeth and Gums
Neuralgia, Abscess

Prescribed by Your Dentist

POLORIS is a necessity in every home; it relieves pain of teeth and gums surely and safely. No household should be without it. **25c**

For Sinus Trouble *(Sinusitis)*

SinuSeptic has unusual powers to cleanse the nasal sinuses of secretions, allay inflammation and establish drainage and ventilation. Headaches, dizziness and mucus discharges are stopped. Absolutely guaranteed by makers. Big bottle.

SINUSEPTIC FOR THE NOSE

98c

AREX The Culture Ripened COFFEE

Now—

A coffee everybody can drink—an important discovery in half a century. Arex is scientifically ripened and brings back that old time Java flavor—rich as old wine.

69c Pound

Amelita *Face Powder*

A soft, clinging powder of medium texture, scientifically blended. In Naturelle, Blanche and Brunette shades. **85c**

Malt Cough Syrup

Effectively soothes and heals irritated throats. Rids you of that cough quickly. Try it. 50c bottle, **42c**

Acidophilus Milk *(Brook Hill)*

Drink Acidophilus for health, beauty and vitality. Its continued use will thoroughly implant Bacillus Acidophilus in the intestinal flora and resist food poisons which tear down muscle, nerve, tissue.

50c Quart

Gainsborough POWDER PUFF

Of a fine quality texture, comes in individual glassine bags. A real value.

10c to 35c

Sleep Better Feel Younger

If your sleep is disturbed by Getting Up Nights, burning sensation, backache or other symptoms of bladder weakness try Cystex Compound. We guarantee to refund your money if nightly risings, backache, and burning are not allayed, and you do not feel younger and stronger in 5 days. 1 week supply Cystex Compound, **57c**

That Rich, Satisfying Flavor in Javola Coffee

—has induced many coffee drinkers to drink Javola Coffee. It is FRESHLY ROASTED and blended EVERY DAY in our own coffee plant. If you have never tried JAVOLA before, give it a trial. **43c** Pound

Biofood *It builds you up. Ask about it.*

Richard Hudnut's *Three Flowers Talcum*

Your choice of the Three Flowers odor presented in a talcum powder of fine quality and daintily packaged, tall can **25c**

DR. CLAYTON'S Mange Medicine

Yes, Dr. Clayton's Mange Medicine has been thoroughly tried out on the dog, and found to be more than satisfactory. It worked so well on the dog that people began to use it on their own scalps, and found that it worked with equal satisfaction as a dandruff remover. To remove parasites use Dr. Clayton's Mange Medicine **55c**

Dr, West's Tooth Brush

Your tooth brush is safe from thumb brushers if you use the brush that polishes as it cleans. 50c.

Food Can't Burn When You Use the NEVER-BURN HOT PLATE

No Watching No Stirring —no more burnt food or ruined cooking vessels. Prevents burning, even if moisture boils out. Marvelous for oatmeal, milk, rice, spaghetti, and canning. Pans and pots as clean as before using. Money-back guarantee. **98c**

Sale! *Of Smart Exquisite* Compacts —at About Half Price

Choose now the Christmas gift that will be dear to the feminine heart. A wide variety from which a selection may be made. Single, double and triple models, some in sterling silver, others in gold finish, silver finish, and cloisine. Silk cords and tassels feature some of the models. Values up to $10.00. Priced **$1.50 to $5.00**

At Our Loop Stores ONLY

Cigars and Cigarettes

CHESTERFIELDS: Carton of 200.... $1.19
FATIMAS— Carton of 200.... $1.53 *(Limit One Carton)*
DUTCH MASTERS— 10c size—3 for ..... 25c; 12 for 98c
2 for 25c size— 5 for ..... 50c; 10 for 98c
15c size— 3 for ..... 39c; 8 for 98c

Box Special DUTCH MASTERS— 10c size Box of 25 ..... $1.98

Perfumes AT OUR LOOP STORES

$3.00 Coty's Paris Perfume, bulk, per oz.	$2.19
$6.00 Caron Black Narcissus Perf., bulk, per oz.	$4.48
$1.50 Djer Kiss Perf., bulk, per oz.	$1.09
$1.25 Amelita Narcis Perf., purse flacon	98c
D'Ciny Blossom Time Perf., bulk, per oz.	$1.50
$3.25 Coty's L'Origan or Chypre Perf. (new size), ⅞ oz.	$2.79
1 1-3 oz. orig. D'Orsay Charme Perf.	$4.00
2 oz. orig. Raquel Orange Blossom Perf.	$7.50
$16.00 Caron Le Tabac Blond Perf., 2 oz. orig.	$14.98
$9.50 Javoy Severem Perf., 1 2-3 oz. orig.	$6.69
$3.50 Mury's Jasmine Perf., 2-3 oz. orig.	$3.39
$2.50 Rosine Nuit de Chine Perf., miniature	$2.35
$2.25 Vigny's Le Golliwogg Perf., purse size	$1.89
Roger & Gallet Le Jade Perf., ½ oz. orig.	98c

You're Always Welcome at Walgreens

GEORGE BERNARDS 35 SOUTH STATE STREET
Between Madison and Monroe
Uptown Store: 4627 Sheridan Road

January Prices Now! *—in a great—* **CLEARANCE**

COATS

Values to $79.75

$44

COATS, values to $115. Finest of cloths, trimmed with beautiful furs! **$64**

COATS, values to $139. Season's outstanding models, all lavish with better furs. **$74**

COATS, values to $169. One of a kind; luxurious materials combined with finest furs! **$94**

DRESSES

Values to $45

$16.75

WE offer Early Spring and Late Winter styles in this remarkable Sale group.

DRESSES, values to $29.75. Afternoon and sport styles in Georgette and Satin. **$9.95**

DRESSES, values to $59.75. Evening gowns, afternoon frocks in smart styles and new shades. **$28.75**

DRESSES, values to $79.75. The very smartest of afternoon and evening styles in lovely materials. **$38.75**

FUR SALE

The lowest prices offered this season! Your opportunity to buy a fine FUR COAT at an extremely low price.

FUR COATS — Northern Seal, Opossum, Beaverette, Caracul Paws, Muskrat — *Exceptional Values* **$100**

Muskrats	Hudson Seal	Natural Squirrel
$159	$195	$295
Values to $239	*Values to $289*	*Values to $439*

Chicago Daily Tribune.
THE WORLD'S GREATEST NEWSPAPER

FOUNDED JUNE 10, 1847

ENTERED AS SECOND CLASS MATTER JUNE 3, 1902, AT THE POSTOFFICE AT CHICAGO, ILL., UNDER ACT OF MARCH 3, 1879.

All unsolicited articles, manuscripts, letters and pictures sent to The Tribune are sent at the owner's risk, and The Tribune company expressly repudiates any liability or responsibility for their safe custody or return.

FRIDAY, NOVEMBER 26, 1926.

THE TRIBUNE OFFICES.
CHICAGO—TRIBUNE SQUARE.
NEW YORK—512 FIFTH AVENUE.
WASHINGTON—40 WYATT BUILDING.
BOSTON—718 CHAMBER OF COMMERCE BUILDING.
LOS ANGELES—408 HAAS BUILDING.
LONDON—138 FLEET STREET, E. C. 4.
PARIS—1 RUE SCRIBE.
BERLIN—1 UNTER DEN LINDEN.
PEKING—GRAND HOTEL DES WAGON-LITS
SHANGHAI—4 AVENUE EDWARD VII.
TOKIO—IMPERIAL HOTEL.
MEXICO CITY—HOTEL REGIS.

"Our Country! In her intercourse with foreign nations may she always be in the right; but our country, right or wrong."
—Stephen Decatur.

THE TRIBUNE'S PLATFORM FOR METROPOLITAN CHICAGO

1. *Make Chicago the First City in the World.*
2. *Start Building a Subway.*
3. *Electrify the Railroads.*
4. *Abolish the Smoke Pall.*
5. *Build Safe Streets and Highways.*
6. *Re-establish Constitutional Representation.*

GREETINGS TO THE ACADEMICS.

Chicago has as its very welcome guests today, the cadets of the United States Military Academy and the midshipmen of the United States Naval Academy. We have other notable guests as, for example, the Vice President, the secretaries of war and the navy, and the general of the army, but our special greeting is to the student bodies of the academies which for the first time in history have appeared as it were officially in the middle west. The visit is, of course, more than an athletic occasion. It is a reminder that the academies are national institutions in which we of the midcontinent have as vital an interest as any of our citizens. To these schools of patriotic service the west has sent in the past and will always send of its best young manhood. We share the pride of all America in the academies and cherish their honor as our own. It is good for the academies to know this and it is good for us to have an occasion now offered to express the west's feeling for the army and navy.

AMERICAN HISTORY AND THE WAR.

The average man gets much of his sense of patriotism, his ideal of liberty and democracy, the tolerance or the intolerance of his nationalism as a child in a history class in school. He is a good citizen or a bad one, a patriot or a slacker, long before he is of voting or draft age.

A lieutenant colonel, retired member of the chaplains' corps of the United States army, has completed a report on fifty-two school histories of America, which he read to find out how accurately the events of the world war and this country's part in it had been set forth. What he discovers is the fact that a mass of misstatement and, what is just as bad, a great lot of twaddle and bunk is being purveyed the American school child under the pretense of teaching him modern American history.

The writing of an accurate history is one of the hardest jobs to which a student can set himself. The best that the honest, painstaking, expert historian can do is to give an approximation of the truth. When second rate and third rate historians, and worse, try their hand, the result is nothing short of a mess.

A messy piece of fiction, a careless essay, a false bit of drama, none of these does much harm. But history purports to be the truth or near the truth, and when it is taught to children it does —if it is not the truth—a great deal of harm.

It is not easy to learn and write the truth about the world war. It is very close at hand, for one thing. For another, never before were so many factors involved in one sequence of events. For still another, never before were propaganda, censorship, and falsification so generously and openly used in order to disguise the truth.

It is a hard task, but it is not an impossible one. True sources are open to him who will search, and the historian who aims to depict only those simple phases of the war which are proper to the instruction of children has no excuse to offer if he goes astray. There are probably more lies and twaddle told about America's part in the war than about any other of the war's aspects. The anti-American abroad and the professional jingo at home, between them, stretch the truth to its utmost limits. And yet this question of America's part in the war is one that, above all, should be taught and explained to the American child.

This generation does not want its children to grow up into apologists. Nor does it want them to join the noisy chorus of "We won the war." The truth as usual is median and balanced.

Too much importance cannot be be placed on the necessity of teaching the true story of the events before, during, and following the world war. It is the children of today's history classes who tomorrow will be living and struggling with the reaction set up by the war, who will be electing candidates to office, paying taxes, and deciding the foreign policies of the United States.

WELLS STREET WANTS A SUBWAY.

Spokesmen for property owners along Wells street told the council committee on local transportation that they were ready to pay their share of the cost of digging a subway to replace the elevated on their street. Therein, we suspect, lies a great hope. It is a clear indication that those most directly concerned have discovered that the elevated loop is unsightly and that its noise is a curse. If property values on the streets on which the elevated runs have advanced, it has been in spite of the nuisance.

One reason we have no subway in the loop today is the fact that until recently the demand for one came chiefly from disinterested citizens eager to make the city a better place to live in and from politicians who found votes by talking largely of subway projects and accomplishing nothing. Now we find property owners on Wells street following property owners on State street in an appeal to the city to levy a special assessment on them for subway digging. They are not likely to give way to despair nor to become the victims of political buncombe. What the property owners are willing to pay for is also what the city wants and needs. Neither public officials nor the traction companies can resist the combined pressure indefinitely.

WHY THEY GET MAD.

The joint American and Canadian engineering commission has recommended to both countries the development of the St. Lawrence seaway and power project. The cost of the entire development is estimated at $509,000,000—of this amount $275,000,000 being chargeable to the navigation project—and the time required at eight years.

For the development of the lakes to the gulf waterway the federal government is asked to pay only $3,500,000 and the work can be completed within much less than eight years. Illinois is spending $20,000,000 to complete the channel between Lockport and Utica and the sanitary district of Chicago has pledged $1,000,000 for the construction of regulating works which will restore and maintain the lake levels. The total is $24,500,000, of which the federal government pays only one-seventh.

A route to the Atlantic for $509,000,000—$275,000,000 being for navigation, of which the United States would presumably pay at least half. A route to the gulf for $24,500,000, Illinois and Chicago paying $21,000,000.

Is it any wonder that the Mississippi valley gets hot under the collar at the eastern, misguided western, and Canadian opposition to the lakes to gulf waterway? Is it any wonder that the Mississippi valley threatens to tie up the St. Lawrence project—at least send the route through New York—so long as the opposition continues?

PUT SAFETY IN SAFETY ISLANDS.

THE TRIBUNE'S automobile editor, Mr. J. L. Jenkins, as the result of a tour of investigation finds that motorists disregard the safety zones established at surface line loading points. His findings support those of the American Automobile association, which declared in a recent bulletin that "violation of safety zone regulations seems to have become almost chronic on the part of millions of motorists." Mr. Jenkins asserts that about one motorist in three takes the trouble to obey the law by driving to the right of the safety zone.

Loading point safety zones have two functions. They protect those boarding or leaving street cars, and they speed up motor traffic by permitting automobiles to pass a street car halted to take on or discharge passengers. Drivers ought to remember that they are being benefited as well as the pedestrian car rider.

There is no safety in a safety island if motorists disregard the rules. Safety islands are safe only when the law is respected 100 per cent of the time. Otherwise the pedestrian's trustfulness merely exposes him to accident.

Safety islands, in the matter of the faith commonly placed in them, rank with boulevard and through street stop signs and traffic lights. People do not trust in speed laws, in headlight laws, in the rules concerning the passing of vehicles, the crossing of streets, or turning corners. They do, however—drivers and pedestrians—trust in stop signs and lights and in safety islands. Violations of these rules should be prosecuted accordingly with the utmost vigor.

The tendency to get away with something does not stop at safety islands. A trip on the boulevards is enough to show that drivers are failing to stop or slow down adequately at stop signs; that some of them habitually sneak through the traffic lights. For cars to start up on the yellow light instead of waiting for the green is an almost universal practice; the man who waits for the green receives as his reward a raucous chorus of horns from that particular type of boor behind him.

As a last word on behalf of the motorist: If he is to be made to heed safety islands, they should be plainly marked and be well lighted at night.

A GREATER SOUTH SIDE.

The Greater South Side Chamber of Commerce is appealing for new members and larger funds with a record of accomplishment and a program which justify support. The industrial development of the city, the source of its greatness and prosperity, will inevitably gravitate to the south side. The most important docks of the gulf waterway and the city's principal harbors for lake shipping will lie to the south. The steel mills, stock yards, and the principal grain elevators are there already. The officers and directors of the Greater South Side Chamber of Commerce are alive to the future of their section. What they are doing to render it a more desirable place for business and residence can be of inestimable value to the city as a whole.

Editorial of the Day

RADIO PROPERTY RIGHTS IN THE AIR RECOGNIZED.

[Green Bay (Wis.) Press-Gazette.]

THE CHICAGO TRIBUNE has performed a public service in instituting a test suit to determine the rights of broadcasting stations in the air. It has just won a case in the state Circuit court at Chicago against the Oak Leaves station of that city. The court granted an injunction prohibiting the defendant from broadcasting in that field.

The court for the first time establishes the principle that property rights may be created in the air, and that the rules of common law may be applied to it. The sympathies of the country will be altogether on the side of the proposition advanced by THE TRIBUNE and upheld by the court.

After congress adjourned without responding to the widespread demand for federal regulation, a number of the poorer stations on the low wave lengths moved up into the higher band and appropriated wave lengths that suited their fancy. These stations furnish low-class programs, and make themselves a nuisance by heterodyning stations which habitually gave superior entertainment.

It is to be hoped other stations which are having trouble with trespassers will take steps to protect their property rights in the air as THE TRIBUNE has done. Many stations are nothing but a common nuisance and some stations have usurped a wave length to which they are not entitled. They should be weeded out, and it appears that a way is open to do this.

In the meantime, one of the first things congress should do at the coming session is to enact a comprehensive law for regulation of radio in the interest of the public and of those broadcasting stations which have done so much to develop good radio and whose property rights in the air should have adequate protection.

ANIMATED HAZARD.

A friend encountered a Scotchman, just coming back from the Florida golf courses, leading an alligator along.

"What are you doing with the alligator?" he asked.

"The son of a gun has got my ball," replied the Scotchman.—New York Sun.

PROOF.

"Has the man next door planned a garden?"

"I guess so; he wants to buy my chickens."—St. Paul Dispatch.

How to Keep Well, By Dr. W. A. Evans.

Questions pertinent to hygiene, sanitation, and prevention of disease, if matters of general interest, will be answered in this column. Where space will not permit, or the subject is not suitable, letters will be personally answered, subject to proper limitation and where a stamped, addressed envelope is inclosed. Dr. Evans will not make a diagnosis or prescribe for individual diseases. Requests for such service cannot be answered.

[Copyright: 1926: By The Chicago Tribune.]

RADIATION URGED FOR CHILDREN.

RADIATION of young children during the six months of winter and early spring is of service, in the opinion of Dr. Barenberg and his associates. For the purposes of the trial a large number of healthy children in a children's home were made use of. The children were given a good diet besides fruit juice and cod liver oil. They got as much sunlight as is available at that time of year in New York City. They were divided into two nearly equal groups—one group to be radiated, the other not. Accurate records were kept. The children were radiated three times a week for four months and then they were kept under observation without further radiation for several months.

Radiation did not decrease the number of infections with common colds during the winter months, but the effect appeared to hang on, since during the spring months the children who had been radiated had fewer colds than did the others.

The radiated children grew faster and kept in a better state of nutrition. This was more in evidence in the earlier months of the experiment than it was later on. The general tendency is to overdo the treatment. The children who got less radiation did better than those who got more.

Radiation improved the texture of the skin and the muscle tone.

While the experiment was on a mild epidemic of whooping cough broke out in the home. Some of the children with whooping cough were treated with the lamp. The conclusion was that light treatment is neither a cure for nor a preventive of whooping cough.

Also, a small epidemic of chicken pox appeared in the home. Some of these cases were treated with light. The treatment did no good. The coloring matter of the blood of the treated children did not increase while the treatment was going on, but it did so later on. If children are anemic, mercury vapor quartz lamp treatment may be of some service, but no quick action can be expected.

A fair conclusion is that this experiment indicates that healthy children, properly fed, getting a little orange juice and cod liver oil daily, and exposed to a moderate amount of winter sunlight, do not need treatment with mercury vapor quartz lamps. Some of them get something from such treatments, provided it is not overdone and provided it is kept up for several months.

How much it would benefit babies that do not get much sunlight and who are not fed orange juice and cod liver oil is another matter.

Other investigators seem to have proved that such babies improve greatly under lamp light treatment.

LOCOMOTOR ATAXIA.

H. D. C. writes: Maybe once in a while you could relate what attempts, if any, are being made to find a cure for locomotor ataxia. Approximately one hundred thousand victims of this disease are generally informed that they cannot be cured, leaving them with nothing to hope for except that in some laboratory or college something is being attempted which may have beneficial results. And unless the health editors cover the subject they have not even this faint ray of encouragement.

REPLY.

In one sense there is no cure for locomotor ataxia and never will be. The disease, as we know it, generally is an after effect of an inflammation of the spinal cord and the harm is done before the cause is recognised.

In another sense, locomotor ataxia can be successfully treated. People with locomotor ataxia are trained to use their limbs satisfactorily. Many of them lead very useful and very active lives.

I know a governor who had locomotor ataxia. In spite of his disease he was an energetic campaigner. While in an advanced stage of the disease he made speeches which landed on the front page under inch headlines in most of the daily papers of the United States.

In a certain sense all studies of syphilis are aimed at preventing locomotor ataxia.

I have written a little booklet for the "How to Live With" series (No. VII.), called "Advanced Locomotor Ataxia." To get this send ten cents and stamped, self-addressed envelope.

TOBACCO AND WORMS.

A. R. writes: 1. Will chewing tobacco, ordinary strength, cause worms?

2. Will cigaret smoking prevent or cure them?

REPLY.

1. No.
2. No.

FRIEND OF THE PEOPLE

Letters to this department must be signed with names and addresses of writers.

BANK IS RESPONSIBLE.

Chicago, Nov. 21.—[To the Legal Friend of the People.]—A. deposits a note in the B. bank for collection, the bank acknowledging the acceptance of the note by placing record of it in their books. However, said B. bank now contends that they have lost or mislaid the note. Are they responsible, and in what manner should one go about collecting same?

H. G.

They are liable unless they can show that the loss occurred without their fault or that the contract contains express wording exempting them from liability.

TRIBUNE LAW DEPARTMENT.

PUBLIC ADMINISTRATOR'S CHARGES.

Western Springs, Ill., Nov. 21.—[To the Legal Friend of the People.]—My father at the time of his death had eleven hundred dollars in a San Francisco bank. There was no will, and I am the only son and surviving relative. The money was turned over to the public administrator by the San Francisco bank.

1. How much can the public administrator or state deduct from this for charges before it is turned over to me?

2. What proof is necessary to establish claim?

N. E. M.,

1. The charge is subject to court approval and is largely discretionary with the court.

2. Presumably none unless the administrator asks you for it.

TRIBUNE LAW DEPARTMENT.

MORE RUBBISH TALK.

Chicago, Nov. 22.—[To the Legal Friend of the People.]—Six weeks ago the ashes and rubbish were removed from the alley on the 1400 block near Belmont, but since then no collections have been made. This is a regular occurrence and we wish it could be remedied before winter sets in for good. The alleys east of us are in no such shape and we'd like for ours to be a credit to the city as well.

H. A. K.

Alley complained of was thoroughly cleaned of ash and rubbish on Nov. 6. Service is given on an average once a month, garbage being removed more frequently. We regret that more frequent service cannot be given, for the funds at our command will not permit our doing so. THOMAS H. BYRNE, Superintendent of Streets.

FROM THE TRIBUNE'S COLUMNS

65 YEARS AGO TODAY

NOVEMBER 26, 1861.

WASHINGTON.—I. N. Arnold of Chicago, at President Lincoln's request, presented him with an elaborate memorial touching the needs of the great northwest with its enormous trade on the great lakes, which are of merely nominal expense to the national treasury, having but a few lighthouses and a revenue cutter, armed with a single gun. Mr. Arnold reports that the pressing necessities are a national armory and naval depot at Chicago, fortification of the Straits of Mackinac and the enlargement of the Illinois and Michigan canal, thereby opening steam navigation between the lakes and the Mississippi. Probably the President will advert to this subject in his message and urge congress to adopt some or all of the suggestions.

WASHINGTON.—Richmond papers contain dispatches from Memphis and New Orleans indicating the greatest terror of an attack on Columbus, Ky. Hollins had come up with his whole fleet, and sent for the steam ram Manassas. Seventeen thousand rebels and seventy guns had gone to Columbus. At a recent meeting in Memphis it was resolved that with Columbus, Memphis would fall, unless Mississippi, Arkansas, and Louisiana helped Tennessee.

ST. LOUIS.—The Statesman, published at Columbia, Mo., has information from Neosha, Mo., after the rump legislature of this state, after obtaining a quorum by the appointment of proxies, elected John B. Clark, formerly a member of congress, and R. L. Y. Peyton senators to the rebel congress. Members of the rebel house were appointed from the different congressional districts of the state.

BALTIMORE.—The Richmond Enquirer says that the confederate congress has passed a bill for the removal of the confederate capital from Richmond to Nashville, and that the rebel congress will soon assemble there.

CHICAGO. — Benjamin Pound, a member of Company I, Douglas brigade, was drummed out of camp. He had deserted three times and had been convicted of various offenses against military discipline.

25 YEARS AGO TODAY

NOVEMBER 26, 1901.

COLON, Colombia. — Marines from the battleship Iowa have taken control of the Isthmian railroad and are maintaining open traffic between this city and Panama. The threatened bombardment of Colon by the Colombia gunboat Gen. Pinzon has been postponed until Friday evening.

WASHINGTON, D. C.—It is understood here that there is a seriously considered plan in Maryland to run Capt. Rayner, senior counsel for Rear Admiral Schley in the court of inquiry, as Republican candidate for United States senator to beat A. P. Gorman.

LONDON.—The complimentary dinner to Sir Thomas Lipton at the Hotel Cecil was marked by a great burst of enthusiasm over the name of Theodore Roosevelt. The climax was reached when Lord Tweedmouth, in terms of exceptional heartiness, proposed the health of Theodore Roosevelt, President of the United States. The demonstration which followed rivaled the outburst of enthusiasm at the recent chamber of commerce dinner when the name of King Edward was pronounced.

WASHINGTON, D. C.—Col. Alexander D. Anderson, who originated the idea of a Columbian exposition, ended his life as he had promised to do and found relief from pain in the waters of the Potomac. For more than a year Col. Anderson had been a sufferer from a severe case of stomach trouble.

WASHINGTON, D. C. —Secretary Gage received an extraordinary contribution to the conscience fund amounting to $18,669. This is the largest sum ever returned to any of the public funds.

10 YEARS AGO TODAY

NOVEMBER 26, 1916.

EL PASO.—In a desperate assault on Chihuahua City Pancho Villa gained a foothold in the city, and hand to hand fighting was in progress in the streets, United States agents learned. Villa has cut off the entire water supply of the city by severing the aqueduct which conveys the water from several miles away.

CHICAGO.—Mary Smith, Chicago stenographer, who a year ago gave up the noise and slamming and banging of the city to be the "little girl" of James Pankhurst and Mother Pankhurst, rich farmer folk of Amboy, Ill., and was to receive an inheritance of $10,000, is coming home again. She says: "The chickens and the pigs and the cows are nice in their way, but they are not so nice as the city."

LOS ANGELES.—Mrs. Inez Milholland Boissevain, noted suffrage leader, died in a local hospital of pernicious anemia after an illness of ten weeks, during which she submitted to seven blood transfusions. She was about 30 years old and famed for her beauty. Her breakdown is attributed to strenuous work in the cause of suffrage during the recent presidential campaign.

CHICAGO.—Members of the Political Equality league at a meeting in the Congress hotel pledged themselves to buy no eggs and eat no eggs until the price of 50 cents a dozen for "good eggs" goes down.

A LINE O' TYPE OR TWO

How to the Line, let the quips fall where they may.

"YOU GET TWO PAPER BAGS, my dear," said Ida May, who has attended football games down east this fall, "everybody does it in the east: it's really awfully swank and it keeps your feet so warm." We were a little afraid it might be snowy and cold at the Army and Navy game, so we asked her how two paper bags could keep our tootsies warm.

"The bags," said Ida May, "must be of heavy paper—you can beg them from either your grocer or your baker—and you fold them up and take them to the game with you. Then after you take your seat slip a paper bag over each foot. They come up high on the legs and keep off the wind and the heavy paper around your feet keeps them warm, no matter if the snow is inches deep." It sounds fine. We are going to take two paper flour sacks with us to the game tomorrow.

Oh, Mud Baths Cure Rheumatism.

R. H. L.: I'm from old Missouri and always get the razz in Chicago about Missouri mud. 'Sallright. We have it. But I'll be durned if we use it for drinking and bathing. BONNIE KAY.

I THANK THEE, GOD, FOR BEAUTY.

I thank Thee, God, for lovely transient things,
For luminous clouds and shining, crystal dew,
For quivering shadows and delicate smoke that wings
Its way across a sky ineffably blue.

I thank Thee, God, for vagrant, fragile flowers,
For ethereal forests etched in fairy frost,
For wandering dreams of enchanted ivory towers,
And far, faint echoes as of voices lost.

Others may thank Thee, God, for food and raiment,
For guidance along the narrow path of duty,
For power to meet their debts with full, just payment,
But let me thank Thee, God, for fleeting beauty.

JAYHAWKER.

FAME!

R. H. L.: Let 'em toss 'em off the boat! Perhaps if those guys hadn't been fired off the queen's train they'd never been heard of! HOWARD.

"Where Winter Comes."

Dick: Some may have been thankful yesterday for that pleasant sense of well being that cranberries and turkey seem to generate. But there is quite a different largesse that we of the north may overlook in our casual gratitudes. It comes, Dick, as an indirect lesson gleaned from a letter from C. P., a young Frisco journalist, who says: "... that makes me homesick for snows and the holiday spirit which is possible only where winter comes." COBB HALL.

GENTLEMEN of the Military and Naval Academies: You are now in Chicago! Gunmen, hijackers, and beer runners are all about you. You have spent from one to four years amidst the peaceful, calm, and bucolic surroundings of West Point and Annapolis. You have studied war, gentlemen—but, gosh! you don't know the half of it, dearies, you don't know the half.

10 Cents 12 Cents By Mail

Maybe You Don't Go Out Nights.

RHL: Judge Kavanagh is absolutely right; Chicago crime *is* on the decrease—really, I haven't been held up for nearly a week. HERBLOCK.

THE END OF THE WORLD.

Dick: I was listening to a program over the radio last Saturday night. A program broadcast from a cabaret in Chicago, and during a lull in the orchestral tumult it seemed from the voices as though there had been a football game between the Universities of Wisconsin and Chicago in which members of the class of '27 had conducted themselves valorously if in defeat. Is there still a University of Chicago and can there be a class of '27? Why, when the class of '20 had its first look at the class of '23, we were informed that with us the world would end. During four years we never escaped seeing its approach and then it did. One fine spring night with a quartet in front and a police motorcycle not fifty yards behind. But here over the radio were cheers from hoarse undergraduate throats and a "big seven" for some one whose name was lost in the static. We were positive that spring night that even the City Gray had left this earth. We had not left it. Yet here were ethereal distortions attesting some one was a grand old man and yeah team. There were, however, no references to the class of '23 which eons ago had dissipated and hidden in the shame of ending everything, nor even to the class of '20, which had prophesied so truly and bitterly. Finally, though, they sang "C stands for cherished courage," and it began to dawn that a world is doomed to end in '27 as it did in '23. And that when it does it won't make any particular difference. J. P. H.

That Makes Four.

R. H. L.: Better put *Remember! Remember!* in Swenska because, although there may be but one Swede in Chicago, there's three out at Rockford. H. W. C.

NOW THAT'S OVER—this morning the cold, sliced—tomorrow the turkey hash, and then Thanksgiving, 1926, will have passed into history.

WHEN I WAS VERY YOUNG—

The very thought my soul corrodes
To think I called it Antipodes. MAC.

Write to Your Congressman.

R. H. L.: Well, Oracle and Herblock can chime in twice in one day if they want to, but, by heck, if they horn in twice in the Linebook they'd better start for the city limits with their respective knapsacks. JUST ME.

DINNY GETS 'EM ALL.

Dear Dick: All this raving in the Line about Dennis King was beginning to get my goat. Last night I hied myself to the Great Northern to see if he was really so good, and, from all the praise given him, he surely had something to live up to! But, Dick, I can't remember another time when I was so thrilled. I just wanted to sing "The Song of the Vagabonds" with all his rascals and shout and drink with him and them. He's an artist, damned if he ain't, and what's more, in his little curtain speech *(How* the audience applauded him last night!) he talked like a thoroughgoing good sort. It'll be hard to get down to work again with so many lovely songs and snatches of words and fleeting gestures haunting my mind and coming between me and reality. . . . Let us give three rousing cheers for Dennis King—one actor you can't overpraise. M. L. W.

And They Can Tell the Rest of Us.

R. H. L.: Three cheers for Congressman Britten, who got the Army-Navy game to Chicago so that the midwest could see it. I'll bet all five from the midwest will enjoy it. SIXFOOT ED.

AND NOW that it is all over, we wish to say that while we were duly thankful for this and for that, we are still looking with a shotgun for the bird who told us we could paint our own woodwork better than regular painters could. R. H. L.

THE PATRIOTS

[Simplicissimus, Munich.]

German Monarchist: "Every one must do his bit against the republic. You evade taxes and I draw a pension."

VOICE OF THE PEOPLE

Writers should confine themselves to 200 or 300 words. Give full names and addresses. No manuscripts can be returned. Address Voice of the People, The Tribune.

THE INSTANTANEOUS APPEAL OF BEAUTY.

Chicago, Nov. 23.—In the main, I agree with D. M.'s views expressed in the letter you captioned, "Mars and Venus." I feel, however, that there is something to be said for the committee which chose beauty as the criterion of eligibility for a bid to the military hop.

It is this: Of all the delectable charms of woman, physical beauty alone has an instantaneous appeal. The traits which really count (or should count) require time to be brought to light. Since in this case the boys are to be in town for but a brief stay, it seems to me the sensible thing (assuming that mere entertainment is the aim) to delight their myopic masculine eyes with the gaudy sheen of outward attractiveness, the time being too short to permit their searching for the deeper and subtler attributes which can be discovered only upon deliberate qualitative and quantitative analysis.

Another thing, D. M.'s intimation that this ball would justify the less beautiful girls' boycotting tag days for soldiers seems to me a bit hasty and ill-considered. Tag days for soldiers are not for West Point or Annapolis, but for the boys who fought and bled for all mankind—including homely girls.

J. N.

COMFORTING THOUGHT.

Chicago, Nov. 23.—Don't feel badly, D. M., at not being considered beautiful. It's 95 to 5 that you are just as beautiful as any one of the beauties invited to the ball for the mids and kaydets. I have attended several balls, plain and fancy, during June week at Annapolis, and I saw more than a few who could lay claim to being only passably good looking. Being the mother of six children, who, I have been told many times, are very good looking, I feel that I am in a sense able to judge. Anyhow, they say beauty is in the eye of the beholder, so you should worry. MARY KAY.

NO MORE WARS.

Chicago, Nov. 24.—Another "song of hate" is in the air. Ten years ago it was Germany; now it is Mexico. Thousands of the boys of the last war, in hospitals and out, are crippled, maimed, blinded, tubercular, demented, and for what? Stop the song, let the Four Horsemen ride elsewhere! We want no war of any kind, on any pretext.

Z. J. K.

TEACHER AND PUPIL.

Chicago, Nov. 23.—In a west side school where instruction in English is given to immigrant women there was a discussion between the American teacher and her pupils about the visit of the Roumanian queen. The American teacher glorified Queen Marie, to which one of the immigrant women objected.

"Is not the queen placed in her high position by providence?" said the teacher rather angrily by way of argument.

"If that were so, then George Washington did a great wrong in throwing off the yoke of a king," answered the ignorant woman.

I ask fair minded Americans to tell me who really ought to teach whom about Americanism. S. GREENBLAU.

HIS BATTING AVERAGE.

Chicago, Nov. 18.—I notice that one of your Voice of the People contributors questions your good faith in choosing the letters to be published in the Voice column.

I wish to state that within the last six years I have written to you fifteen or twenty times condemning your editorial policies on various subjects, particularly German reparations and prohibition, and I have nothing but the greatest admiration for the fairness you have shown me. Without having kept either a file or a score sheet, I should say that at least sixty per cent of such communications from me have been printed.

In only one case did I think you unfairly "boiled down" my letter, and then when I wrote and told you why you printed my second letter in full.

T. J. MEAD.

THE POINT AFTER TOUCHDOWN.

Hamilton, O., Nov. 22.—Well! It happened again! When will the rule-making officials see the inconsistency of the "kick after touchdown"?

Two big games of the Big Ten were thus decided again on last Saturday. One team was completely outplayed, beaten from scrimmage, beaten in yardage, beaten in generalship and in downs, and yet comes back from the fray both winner and Big Ten champion. If Michigan wishes to follow the precedent of Northwestern of 1925 it will honestly renounce any claim to the Big Ten title of 1926, not on the ground of courtesy, but of merit.

Poor Clark of Ohio State could hardly walk across the campus without being made to feel conscious that he lost the game to Michigan and the Big Ten title. He was the Buckeye goat in school, press, and city. This week our good friend Mr. Clark is the hero, thanks to the rules committee. Was it not he who kicked the point after touchdown? It was he who won the game. It was he who beat Illinois. The work of Eby, Karow, and others is dimmed because of a foolish rule.

Ninety per cent of the game we call football the ball is carried with the hands, with interference provided by the balance of the ten men. Then, if we must have a point after touchdown, let the eleven men be responsible by compelling the team to carry the ball over from the five yard line for the extra point. FOOTBALL FAN.

VARIOUS DROUGHTS.

Quincy, Ill., Nov. 23.—We prohibitionists can certainly take heart, for, so far as I have been able to see, THE TRIBUNE has not yet blamed the lower lakes levels on the eighteenth amendment nor the Volstead law.

E. A. GRUMMON.

WARNING BELLS ON 71ST STREET.

Chicago, Nov. 23.—I reside in the neighborhood of 71st street and Bennett avenue, my windows facing 71st street. When the Illinois Central electrified the neighborhood rejoiced, only to have this joy crushed when some two months ago this railroad installed two electric gongs at the crossings, one at Bennett and one at Euclid. These are the only two crossings at which such bells were installed, and in this block more people reside than on any other block on 71st street. These bells are not only rung when the gates are put down or when a train is crossing, but all night these bells are sounded every few minutes.

It is absolutely impossible for people in this neighborhood to sleep at night. The bells are of no value for safety as they are always ringing and one never knows if a train is coming or not.

I. C. PATRON.

AN UNIDENTIFIED GRAVE.

Chicago, Nov. 22.—Between 92d street and Ewing avenue, on the right hand side of 92d street, in the large vacant lot, is a grave. It is marked by a white fence which surrounds it. I would like to know who was buried there, and how long ago. GLADYS JOHNSON.

AN AMERICAN GIRL IN ITALY.

Lake Bluff, Ill., Nov. 22.—I would like to express appreciation of the clear and concise vindication of Mussolini by Mr. Canini. My daughter is spending her second year in Milan and she even goes so far as to say she would be afraid to remain in that country should some mad assassin succeed in his attempt on the life of the duce. She knows what Mussolini has done for Italy and considers him the greatest man of the age and the absolute savior of his country.

GRACE M. COOK.

THE EXAMINATION

[Pele Mele, Paris.]

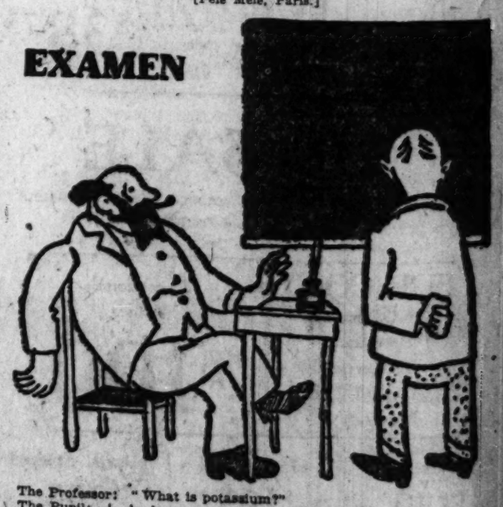

The Professor: "What is potassium?"
The Pupil: ! ! !
The Professor: "You don't know? What is uranium, then?"
The Pupil: ! ! !
The Professor: "You don't know that, either? Well, this is your last chance: What is the difference between potassium and uranium?"

THREE CHEERS FOR CHRISTMAS AND THE MERRY CHRISTMAS WHIRL!
THE STORE IS A GORGEOUS SIGHT, ABLAZE WITH THOUSANDS OF GIFTS
BEGIN YOUR CHRISTMAS SHOPPING TODAY AT
Marshall Field & Company
The Store of the Christmas Spirit
COME TO THE CENTER OF FUN AND FESTIVITY!
THE COUNTERS ARE GAY—THE AISLES WARM AND JOLLY
CHEERS FOR THE THRILLS AND THE TRIMMINGS AND TINSELS OF CHRISTMAS

PLANES LEAVE U.S. FOR MEXICO'S WAR ON YAQUIS

Report Calles Will Order 36 More Air Cruisers.

[Chicago Tribune Press Service.]

Santa Monica, Cal., Nov. 25.—Three powerful Douglas air cruisers left the air port here today, destined for use by the Mexican army in its campaign against the Yaqui Indians. Five more Douglas cruisers will follow to a secret destination in the southern republic, it is said.

News of the Mexican government's order for eight army airplanes was followed by a report that the Calles government will place an order for thirty-six more planes with American factories. It is reported that two weeks ago a shipment of tanks and motor trucks left San Pedro, destined for forces under the former president, Alvaro Obregon.

Lieut. Col. Rojas of the Mexican army supervised final assembly of the planes and commanded the flight on its departure.

Senators Support Calles.

[Chicago Tribune Press Service.]

Mexico City, Nov. 25.—President Calles is receiving support from all parts of Mexico for his stand against the United States on the oil and allen land laws. Atelegrams to him today, bearing the signatures of thirty-three of the sixty members of the senate, assured him that they were unanimously in accord with the position taken by the Mexican government. The chamber of deputies tomorrow will give President Calles a vote of confidence.

The newspaper El Universal assures Mexicans that no cause exists for apprehension over the last American note.

Another communication from Washington is expected here before the American government concludes that further discussion is useless. Foreign Secretary Aaron Saenz today said the next move in the case was up to the United States. Some officials forecast that the United States will wait until after Dec 31 before renewing its protests. If the oil companies fail by that date to apply for concessions on their lands, these will, according to the oil law, be thrown open to denouncement.

The United States ambassador, James R. Sheffield, is due at Vera Cruz tomorrow. He has been on leave in the United States.

Stands Against Bolshevism.

Washington, D. C., Nov. 25.—Speaking before leading diplomats of the South and Central American nations, Bishop William J. Hafey of Raleigh, N. C., today acclaimed the Catholic church in Mexico as the barrier to communism and the setting up of a bolshevistic régime in that country. He asserted that the real issue in the religious struggle now going on in Mexico is between the bolshevist ideal of government and the American ideal.

Bishop Hafey's remarks, in which he praised the American form of government and condemned bolshevism, were delivered at the annual Pan-American mass at St. Patrick's church this morning.

COP AND TAXICAB DRIVER HELD ON STICKUP CHARGE

South Park Policeman Michael O'Shea, 30 years old, 1633 West 56th street, and Jack Shoer, 1102 North Wells street, taxi driver, are being held by Wabash avenue police to face charges brought by Andrew Kolegas, pool room proprietor, that they held him up at the point of a gun and robbed him of $60. A third man, Roy Dunant, 5037 Prairie avenue, [a Herald Examiner employe] is being sought as an accomplice.

According to Kolegas, he was returning to his home at 5037 Prairie avenue early Monday morning, when a taxi cab drove alongside him at Prairie avenue and 51st street. O'Shea, in uniform, jumped out, according to Kolegas, and demanded he get in the cab and go to the station. Once in the cab, Kolegas says, O'Shea pointed a gun at him, and told the driver, Shoer, to run into an alley. There they beat him and took his money.

At a showup of prisoners and police yesterday Kolegas picked out O'Shea and Shoer, it was said. O'Shea, according to police, says he was intoxicated.

WAITS FOR TRAIN; DIES.

While sitting in a train at the Belmont avenue station, Mrs. E. A. Vining, 57 years old, died of heart disease, yesterday. Her home was at 2106 Pensacola avenue.

Reichstag Votes O. K. for Peace Policy with France

BERLIN, Nov. 25.—(AP)—Foreign Minister Stresemann and his foreign policy of conciliatory bargaining with France received the support of an overwhelming majority of the reichstag today, when Fascist and communist motions of no confidence were defeated by rising votes.

Enjoy Your Feet

WHAT does shopping-day mean to you?

It should always mean a pleasure, for your beautiful stylish shoes do not have to be uncomfortable. Just come and look at the smart, voguish, distinctive styles in this store. They will charm your eyes. But, more important, they will delight your feet. The inside of each sole is covered with an invisible cushion of live, permanently springy lambswool, which gives you perfect foot peace during a long day of standing and walking.

Dr. A. Reed CUSHION SHOES

JOHN EBBERTS SHOE CO., INC.
Makers for Women

DR. REED CUSHION SHOE CO.,
13 E. Adams

STOP & SHOP

Reg. U. S. Pat. Off.

16 N. Michigan Randolph 7000

Today and Tomorrow (Sat.)

It is the business of this store to sell food of unquestionable quality and character at prices that any one can afford to pay. If you are a critical investigator of values, you'll find in every department of this store the truth of our slogan, that

OUR PRICES ARE NEVER HIGH

Poultry — Meats

DUCKS—Plump, Long Island ducks. Pound.. 45c
ROASTING CHICKENS—4 to 5 pounds average. Pound 39c
STEWING CHICKENS—3 to 4 lbs. average. Pound 37c
GEESE—10 to 14 lbs. average. Pound... 31c

Cash and Carry

LEG OF GENUINE SPRING LAMB. Do not confuse this with the ordinary lamb. Lb., ... 39½c
LOIN OF PORK ROAST. Cut from little pigs. Lb., ... 34½c

A Wonderful Array of Good Things Ready-to-Eat

ROASTED STUFFED CHICKENS—$2.80, $1.88..... $1.69
SMOKED GOOSE SHANKS—Each..... 98c
ASSORTED COLD MEATS—Pound..... 49c
DELICIOUS SWEET BOILED HAM—Lb.... 69c
ROAST BEEF OR PORK—Pound..... 95c
ASSORTED SWEET MUSTARD PICKLES—Pint..... 49c
TEGAR FRANKFURTERS—Pound..... 29c
GROGAN'S COOKED CORN BEEF (sliced), Lb. 89c
COD FISH CAKES—Doz. 45c
VIRGINIA SWEET CROSS CUT PICKLES—Quart..... 69c
GOOSE LIVER SAUSAGE—Pound..... 63c
DEVILLED CRABS in shell—Each..... 20c
RIPE OLIVES—½ pt., 25c
IMPORTED FRENCH CAMEMBERT CHEESE—Box, each..... 65c
MAYONNAISE DRESSING — Quart, 90c; Pint, 55c; ½ pint, 31c
POTATO SALAD—Lb., 25c
COLE SLAW—Pound..... 30c
VEGETABLE SALAD—Pound..... 40c
CHICKEN SALAD—Pound for..... $1.50

Guaranteed Strictly Fresh Butter and Eggs

Fresh MUSHROOMS, Lb., 49c

Apples Hard, sweet, juicy Jonathans. Crate of 100 ..... $2.59
Grapefruit Florida's best. Heavy with juice. Crate of 16 ..... $1.69
CALIFORNIA NAVEL ORANGES—Dozen, 81, 89c, 79c and 59c
CASABA MELONS—Each .. 39c
CAPE COD CRANBERRIES—2 lbs. 29c
KALAMAZOO CELERY—Bunch of 6 stalks ... 29c
JERSEY SWEET POTATOES—5 lbs. 35c
JONATHAN APPLES 6-quart basket..... 98c

Fresh Fish

People who love sea foods will certainly have a treat when they visit this department. The finest and most varied display of fresh, firm fleshed fish that it is possible to find. Oysters, Lobsters, Shrimps, Crabs, Scallops, Fillet Finnan Haddie, Anchovies, etc.

Specials for Fri. and Sat.

FILET OF WHITEFISH, lb., 49c
FRESH BOILED LOBSTER, heavy with rich meat. Lb. 59c

T. & G. Coffee Cakes

No. 1, butter filled. No. 2, raisin and brazil nuts; No. 3, Swedish style with pecans; No. 4, butter cream filled and iced with broad strips of cocoanut. Each..... 50c

Doughnuts For Sunday Breakfast 40¢ DOZEN

For a Hearty Old-Time Breakfast, Our SAVORY COUNTRY SAUSAGE. Lb., 38c

Kolan Koffee "Is the Best"

If you have difficulty in finding coffee to suit your taste, try KOLAN. You'll be delighted with its full, rich fragrance and satisfying coffee goodness, besides you'll save money on every pound you buy..... 2 Lbs., $1

Week-End Candies

Fanchon Chocolates Chocolates with character and the lure of 19 different centers. Cream Whips, Liquid Cherries, Taffy Nougat, Caramel, Butter Scotch, etc. Reg. price, $1.50; Fri. and Sat., 2½ lbs..... $1

GUMDROPS—Licorice, Wintergreen, Lemon, Anise, Mint and Orange flavors, in fancy 3 Lb. Box..... 50c
HARD CANDIES—100% filled Butterscups, Peanuts, Raspberries, Chocolate, Straws, Fig Sticks, etc. 5 Lb. Tin..... $1.25

SPECIAL

TEGAR GOLDEN BANTAM CORN—No. 2 tins—6 FOR $1.00
IMPORTED BELGIAN PEAS—½ Kelo tins. Dozen, $3.39. EACH..... 29c

CIGARS

DURAC-BELVEDERES—Clear Havana Cigars—Box 50, regular price $7.50; Special today and Satur., $6.79
BOGEYS, Box of 50..... $2.09

Sweetheart Ass't

A delightful treat for the lovers of stuffed fruit. Stuffed apricots, prunes, dates, etc., and nuts, salted and unsalted. Big 3 lb. box $1.75

Pajamas and Shirts *for* Christmas

Here is an early opportunity to select, from an especially attractive grouping, Shirts and Pajamas that are of high quality and moderately priced for this selling.

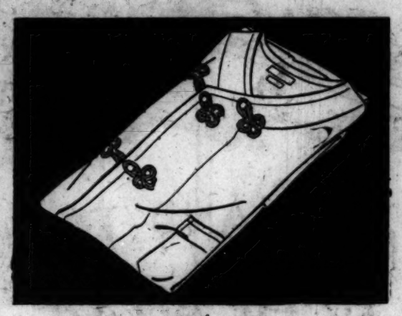

THE PAJAMAS—

of imported English broadcloth in plain blue, gray, heliotrope, tan and white, trimmed with mercerized, self-colored loops. Low neck style.

$4

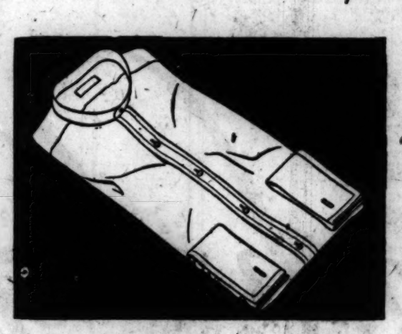

THE SHIRTS—

of durable, lustrous plain white broadcloth. Made in both neckband and soft collar attached styles. A value worth looking into,

$2.85

MARSHALL FIELD & COMPANY

THE STORE FOR MEN

First Floor

Try it with your cigarette

Take that after-luncheon cigarette over a cup or two of Japan Green Tea. First, one leisurely-imbibed mouthful of the refreshing liquid. *Linger* over it. Get the full enjoyment of its pleasant warmth and flavor. Then a calm, judicious puff of fragrant smoke. Now you've got the tempo. Repeat until you've drained the pot. There's relaxation for you! Just the thing you need to ward off afternoon fatigue. Keeps you fresh as morning glories till it's time to shut up shop.

JAPAN Green Tea is put up for the home in packages under various well-known brand names in several grades and at several prices. The best will cost you only a fraction of a cent a cup

Today—at noon

JAPAN TEA

The drink for relaxation

MANDEL BROTHERS MEN'S SHOPS

Tackle a Fightin' Irish Overcoat
No chance to fumble here!
Yea! Army! Hold 'em, Navy!

Irish woven woolens bring warmth without weight. Vividly colored. Styled and tailored in America. $58

SHAKER SLIPOVERS, 10.50

Down in front the ferocious freshman shows snap in the vivid colors of his slipover. Shaker knit in varieties of good looking tones, 10.50.

SUEDE JACKETS, $14

In gray or tan. In shiny leather of gray or black at the same price. Bound at neck, wrist and bottom with snugly knit woolens, they'll smash a gale, as your team smashes off tackle. $14.

COAT SWEATERS, 11.50

On the left is a husky sporting a roomy, heavy, shaker knit sweater with large, comfortable collar, 11.50.

LEATHER COATS, $15

For the fellow who laughs at the fiercest weather on campus or in sport, these black horsehide coats with belt, and close buttoning wrist, are *right*. They're soft and flexible, shed rain and snow. Short enough for action, long enough for comfort. $15. *Second floor, Wabash.*

$1,000 for WANT AD LETTERS!

WRITE your letter telling "What I Did with Tribune Want Ads," and write the letter at once—the $1,000 in cash prizes is waiting to be divided among the winners. In addition to the prizes listed below, for each letter or testimonal published, $5 is paid. Today's lucky ones are the gentleman at the piano who sold a Ford, and the gentleman enjoying his Tribune who sold two stoves with one ad.

Now, what experiences have you had with Tribune Want Ads? The prizes are:

1st prize $500
2nd prize $200
3rd prize $100
4 prizes of..... $25 each
10 prizes of.... $10 each

And $5 for every letter published.

CONDITIONS: Your story must be an actual Want Ad experience and should not contain over 500 words. The contest closes December 15th. Address your letter to the Want Ad Contest, 1112 Tribune Tower, Chicago.

PRODUCED 100%

"I used a small Want Ad in The Tribune to dispose of two stoves no longer needed. I received only two replies and sold a stove to each party. So my Want Ad produced 100%, or would you say 200%?"—Isadore Gutman, 710 N. Ridgeway-av.

INQUIRIES FOR A WEEK

"September 16th I ran an ad in The Tribune offering a Ford coupe for sale. I sold the car at an excellent price and had inquiries for a week after the ad appeared. My experience proves that people do not discard their old Tribunes."—Anthony M. Tichy, 1034 Lawler avenue.

SUPerior 0100
ADTAKER!
Chicago Tribune Want Ad Section

QUIZ WOMAN ON $200,000 HOME LOAN SHORTAGE

Admits Gallistel Bought Her Auto, Clothing.

Investigators from the state's attorney's office announced last night that they had learned that a large part of a $200,000 shortage in the accounts of Albert J. Gallistel, former secretary of the Friendship Building and Loan association, went to buy things that pleased a young woman with whom he had conducted a love affair.

Mrs. Dolly Imber of 2023 East 72d street, was taken to the South Chicago police station and questioned by Assistant State's Attorney Ward Swalwell and Sergt. Patrick Gilhooley. According to Mr. Swalwell, Mrs. Imber, who is about 32 years old and a divorcee, admitted that Gallistel had spent many thousands of dollars on her in the last few years.

Mrs. Imber's Statement.

Her statement as outlined by the prosecutor, is substantially as follows:

"I met Mr. Gallistel about five years ago. He said he was in love with me, and repeated this many times. He wanted to marry me because, he said, his wife had no children. He was always very fond of my son, who is now 9 years old. Mr. Gallistel bought a large car and gave it to me, but kept the license in his own name. He paid the upkeep on it while I used it, and he also bought me some beautiful clothes and furnished me with money."

Following the questioning Mrs. Imber was allowed to return to her home, but promised to give a more detailed statement today and an approximate estimate of what the financier's association with her had cost.

Doubt Shortage Half Repaid.

Mr. Swalwell said that while the directors of the association believed the real and personal property which Gallistel turned over to them before he fled a few days ago would pay half his shortage, it did not now appear the restitution would reach 50 per cent. It has been discovered that the ex-secretary had something like a passion for automobiles and owned at least four, all of the most expensive type.

Mrs. Imber, according to the state's attorney's investigators, said that Gallistel told her he wanted to leave his bungalow at 8100 Luella avenue to his wife, so that she would consent to a divorce. If she died, the plan was for him to marry Mrs. Imber.

But the furniture in the bungalow was loaded into a van and hauled away several days ago.

MISS HUDNUT, HOME, TELLS OF MEDIUMISTIC CHAT WITH VALENTINO

New York, Nov. 20.—[Special.]—Natacha Rambova, in private life Miss Winifred Hudnut and last wife of the late Rudolph Valentino, arrived today on the Homeric. She told of having had spirit messages from Valentino through George B. Wehner, a medium and member of the American Society for Psychic Research, who was also a passenger on the Homeric.

She said Valentino had sent word that he was in the astral plane, and longed to be a legitimate actor. He did not speak of Pola Negri. He spoke only "of significant things and those subjects that mean something," according to Miss Rambova.

Her late husband sent word that he frequently returned to moving picture theaters where his own films were being shown, was at first pleased by the "flattery" of the audiences, but later began to "see through all things," so that movie popularity seemed strange to him.

Miss Rambova said that Valentino had told her through Wehner that he had met Caruso in the astral plane, and further had told her that he recognized many of those who shuffled past his coffin at the Campbell funeral parlors and spoke to them, but they did not understand.

Miss Rambova will publish a book on her communications with Valentino.

WEALTHY WIDOW IS STRANGLED TO DEATH IN HOME

Seattle, Wash., Nov. 25.—(AP)—Mrs. Florence Monks, a widow of this city, with an estate valued at $500,000, was strangled to death, investigators announced today after an autopsy. Her body was found last night behind the furnace of her home, which she occupied alone.

Mrs. Monks left a sister, Mrs. Charles Drummond of Flushing, Long Island, N. Y.

SPANISH ARMY'S DEFIANCE WILTS UNDER BIG STICK

Dictator's Threat Breaks Officers' Resistance.

BY LARRY RUE.

[Chicago Tribune Press Service.]

[Copyright: 1926: By The Chicago Tribune.]

MADRID, Nov. 25.—Dictator Gen. Primo de Rivera's warning yesterday to the Spanish artillery officers to "act individually and not in a mass" is having the effect of demoralizing the resistance which this group so far has shown against accepting the government's proposal for an amnesty and reinstatement into military service despite their implication in the rebellion of last September.

Tomorrow is the last day for the officers to accept, according to the time limit, and tonight several artillery officers who heretofore were holding out, are weakening. It is now known that the morale of the boycotters is undergoing a crucial strain.

The government is contemplating a royal decree mobilizing them under the emergency act. The order would be given for all those men under forty years of age, and instead of calling them out as officers it might order them to the colors as privates.

Officers Hold Meeting.

Leaders of the artillery officers are meeting in Madrid to devise a program. New demands probably will be made on the government for the release of eighty artillery officers now serving terms of twenty years each for their part in the September revolt.

Among those who so far have refused to rejoin the service is Gen. Haro, chief of the artillery division of the war department when the revolt occurred.

The action of the government has been hastened by the committee from the Spanish army in Morocco, which has informed Gen. de Rivera that unless the question of the artillery officers is settled immediately the army in Morocco will be forced to retreat not only because the artillery morale there has been weakened but also owing to the fact that the artillery officers there are worried about their comrades in Spain.

May Reorganize Army.

While the infantry is overwhelmingly in favor of Gen. de Rivera, the officers are nervous over the contemplated army reorganization. Numerous changes made in the various commands are designed to break up any reorganization which the enemies of the government might contemplate.

The position of King Alfonso is becoming daily more embarrassing.

PLANS TO STROLL MILE UNDER SEA IN DIVING TANK

New York, Nov. 25.—[U. P.]—Dr. William Beebe, director of tropical research of the New York Zoological society, is going to explore the bottom of the sea. He revealed today that he is having a special deep sea diving tank built for him which will enable him to go down a depth of a mile or more.

Experiments with the new tank are planned by Dr. Beebe next spring when he returns from an expedition to Haiti. After learning how to dive and live in the tank he will use it on his round the equator tour next fall on the steamer Arcturus.

FATIMA

Eighteen cents for twenty...

Fact! The only popular brand not sold at "popular" prices

Christmas Gifts from all over the World

WHEN you decide to come to Ovington's for your Christmas Gifts, you have really made a decision to visit the quaint little shops of many lands. For from many lands Ovington's have gathered thousands of charming gifts, capable of solving the most difficult Christmas problems and solving them easily, happily and without undue expense.

OVINGTON'S

"Gifts from all over the World"

212 Michigan Boulevard, north of Lake St.

Telephone State 4100

When you decide to send the hostess place plates encrusted with gold, you may count on a very sincere and a very warm note of thanks. $75 a dozen.

Name the lucky man who's going to find this Florentine leather humidor in his Christmas sock. The partitions inside adjust themselves to any size cigar or cigarette. 9x6 inches. $18.

Only one man in the world can make glass like this. That's Lalique of Paris. The frieze of fleeing rabbits is very amusing, the glass in lovely light tints. $20.

Give a lamp and you simply can't go wrong. When this one shines in all its flowery beauty, the fortunate owner will thank you over and over again. $20.

Is your living room a candidate for a new and handsome desk set? Then consider this rich Florentine leather, tooled in gold, and comprising all the good pieces a busy desk needs. Complete, $85.

Dinner! Dinner! Dinner! and let this brass gong sound the summons. Having performed that service, it asks you to comment on its good looks. $10.

To enable you to select easily, special groups of Gift Tables are priced at $3.50, $5, $7.50, $10, $12, $15, $20 and $25. Gifts selected now may be held for Christmas Delivery.

Now!

Musical values you cannot afford to pass by—before Christmas sale today and tomorrow of new and reconditioned instruments. A $1 deposit will hold any instrument until Christmas.

NEW ORIOLE BANJO ... $26.50

ONLY $2 A WEEK

VIOLIN OUTFITS ... $18

SAXOPHONES! ... $45

Ernie Peechin

World's Greatest Corsetist, will demonstrate the new model Conn Corset Saturday afternoon. You are invited.

CONN CHICAGO CO.

62 East Van Buren

Send for This FREE BOOK

An invaluable aid in selecting a route suited to your taste. Detailed maps indicating the various routes from Chicago and territory covered, also fares and other information. Sent free on application to

TICKET OFFICES

140 S. Clark Street, Chicago, Phone Dearborn 2323 or Dearborn Street Terminal, Phone Dearborn 2000 or 226 W. Jackson Street, Chicago, Phone Dearborn 2121

CHICAGO & NORTH WESTERN RY.

1166

Chicago's Premier Stylists Present

UNBORN CALF

—the smart sensation of the season!

Unborn Calf in

CHERRY BROWN

Cherry Patent Trimmed

BLACK

Patent Leather Trimmed

$18.50

Wolock & Bauer

Shoes of the Hour

Michigan Avenue at Madison

AMERICA'S FOREMOST FOOTWEAR SALON

For the Flower Charm of Blondes

L'ORIGAN

"PARIS"

L'OR

LA ROSE

JACQUEMINOT

LES PARFUMS COTY

THE ethereal, heart touching loveliness of blonde women should surround itself with elusive, flowerlike fragrances—Coty's L'Origan, the exquisite—La Rose Jacqueminot, the romantic—"Paris" or L'Or for glowing types.

Flacons in four sizes

L'Origan	$7.00	$3.75	$2.00	$1.00
"Paris"	6.75	3.75	2.00	1.00
L'Or	7.25	3.75	2.00	1.00
La Rose Jacqueminot	6.75	3.75	2.00	1.00

© 1926

INSIST UPON KEMP'S BALSAM for that COUGH!

Bothersome Joints

Joint-Ease

Rub It In—Tube 60 Cents

Pace Lab., Hallowell, Me.

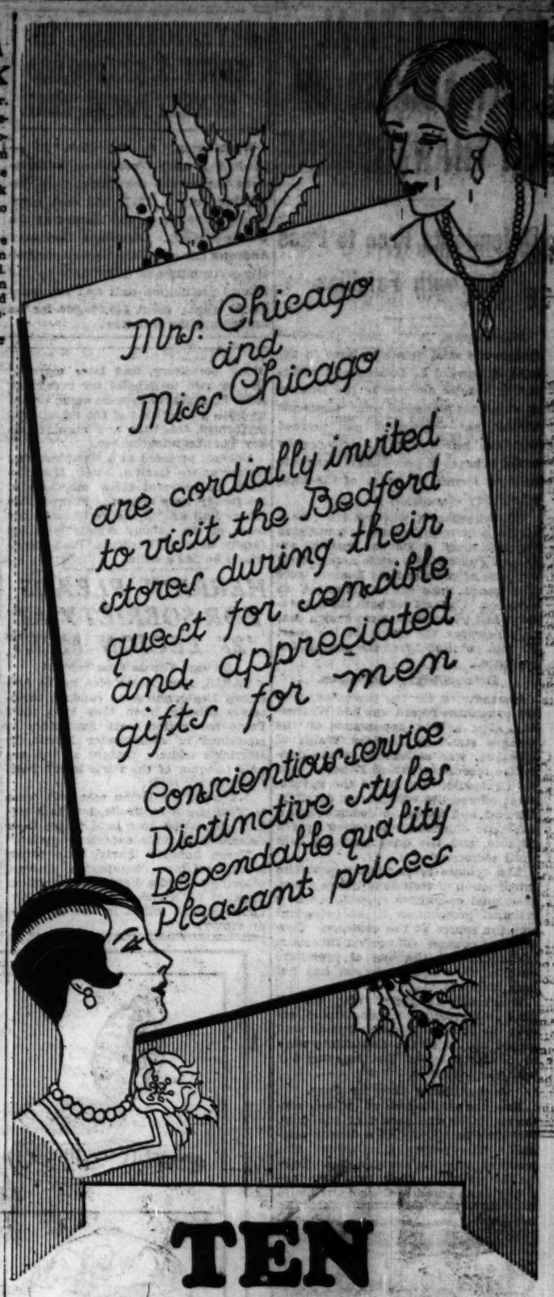

Mrs. Chicago and Miss Chicago are cordially invited to visit the Bedford stores during their quest for sensible and appreciated gifts for men

Conscientious service
Distinctive styles
Dependable quality
Pleasant prices

TEN CONVENIENT Bedford Stores in the Loop Offer These Gifts for MEN

It is natural that women should wish to confine their selections to stores that are exclusive men's stores—not just at Christmas time, but throughout the year. Buy for HIM here what he would buy for himself. Only 25 more shopping days to Christmas—it will be here before you know it!

SMART SHIRTS, $1.95 to $8.75
Distinctive Ties, 95c to $4.50
Serviceable Gloves, $2.00 to $5.00
Exclusive Robes, $7.95 to $29.50
New Mufflers, $1.65 to $7.50
Attractive Pajamas, $1.95 to $7.50

MONEY CHEERFULLY REFUNDED

All purchases packed in beautiful Holiday boxes!

Largest Exclusive Distributors of Men's Furnishings in America

Bedford Shirt Co

Established 1903 ... H. JOSELIT & SONS

352-354 South State, N. W. Corner of Van Buren St.

Wabash and Adams	Randolph & Dearborn	Clark & Van Buren
65 W. Madison St.	41 West Adams	7 East Washington
166 North State St.	168 W. Randolph St.	10-12 South Dearborn

OIL PLOT TRIAL JURY LOCKED UP ON THANKSGIVING

Defendants Free to Pass Day with Families.

Washington, D. C., Nov. 25.—(AP)—One of the vital points at issue in the trial of Edward L. Doheny and Albert B. Fall awaits decision in the District of Columbia Supreme court tomorrow before the government can proceed with the introduction of evidence by which it hopes to prove the oil magnate and the former secretary of the interior guilty of conspiracy.

The question is whether the record of the senate oil hearings, containing the testimony of Doheny that he advanced Fall $100,000 while negotiations for lease of the Elk Hills Reserve were progressing, should be admitted as evidence. Counsel for both the government and the defense have shown that they consider the ruling of the court on this point to be of the utmost importance.

Defense Fights Admission.

Groundwork for the presentation of the committee record was laid Wednesday, after a brief appearance on the witness stand by Senator Walsh of Montana, who called the senate committee meeting at which Doheny made his disclosure. But when the government offered the voluminous, carefully checked and sworn to documents, an emphatic objection was raised by the defense, and the question went over until tomorrow.

The defense holds the law prohibits introduction of testimony before a congressional committee as evidence in a criminal prosecution if the defendant was the source of the evidence. Government counsel will combat this claim tomorrow, but the line of procedure outlined for their argument has not been disclosed.

Everybody connected with the oil trial had a day of freedom today except the jury, which found itself still locked up. Even the defendants were at liberty to spend Thanksgiving day with their families.

Just Another Day for Jury.

But the jury, ordered under confinement for the period of the trial, remained in custody of a deputy marshal. The twelve men awoke this morning only to another day. They waited patiently their turn at the single wash stand in their court house living dormitory, and later marched two by two to a hotel for breakfast. After breakfast they were again locked up until a repetition of the march was performed, this time to a regular turkey Thanksgiving dinner.

Doheny presided at a Thanksgiving dinner at the Carlton hotel. Mrs. Doheny and several other members of his family were present. Former Secretary Fall was at leisure to make the most of the holiday respite with his family at the Wardman Park hotel, where he has a suite.

DRY ENFORCEMENT TO COST U. S. $33,000,000 IN NEXT FISCAL YEAR

Washington, D. C., Nov. 25.—[United Press.]—Prohibition enforcement during the next fiscal year, beginning July 1, 1927, will cost more than $33,000,000, it was learned at the treasury today. Assistant Secretary Andrews has asked the house appropriations committee for $18,000,000 for the federal prohibition unit and the coast guard wants about $20,000,000 for its anti-smuggling activities.

HERRICK PLEADS FOR SOBRIETY AT '27 LEGION MEET

[Chicago Tribune Press Service.]

PARIS, Nov. 25.—A plea to the American Legionnaires to conduct themselves soberly when they hold their Paris convention next September is contained in Ambassador Myron T. Herrick's address tonight at the annual banquet of the Paris legion post. Mr. Herrick said:

"I trust the legion men will come to France not for frolic, but as a serious pilgrimage to a land where their comrades made the supreme sacrifice."

Three hundred Paris legionnaires stood, raising champagne glasses, pledging to hold a dignified convention. Marshal Foch and Gen. Gouraud, the honor guests, joined in the toast approvingly.

HOFFMAN DENIES HE WILL RESIGN AT END OF TERM

Sheriff Peter M. Hoffman denied emphatically yesterday that he has any intention of resigning at the end of his regular term next month, when the time comes for him to continue as a temporary holdover in place of the late sheriff elect, P. J. Carr, until a special election is held to name a new sheriff.

Political rumors have forecast Hoffman's resignation in order that the new Republican county board may appoint Leonard A. Brundage or some other Republican as temporary sheriff until the special election is held.

"I am not anxious to remain," Sheriff Hoffman said, "but I am going to abide by the intent of the law and stay until a new sheriff is elected. I am not going to create any more furor over the sheriff's office so long as I have anything to do with it. I am going to stay and I am going to stick by the Republican organization with which I have been affiliated."

Forty Albanian Soldiers Fall in Fight with Rebels

BELGRADE, Jugoslavia, Nov. 25.—(AP)—From Cettinje, Albania, comes word that insurgents stormed the village of Kastrati yesterday and killed or wounded 40 government soldiers. A majority of the Moslems in this district, dissatisfied with the rule of President Ahmed Zogu, joined the rebels.

Thanksgiving Dinner with Son Stops Father's Heart

Immediately after eating a hearty Thanksgiving dinner, John W. Cunningham of Fort Dodge, Ia., became unconscious and soon died of heart disease at the home of his son Earl, 2617 North Francisco avenue. Dr. Ralph Van Tuyl, 4959 Fullerton avenue, was called when Cunningham was stricken but the patient died before the physician arrived.

H. M. PARADISE

216 NORTH MICHIGAN AVENUE

(North of Lake Street)

BEGINNING TODAY

CLEARANCE

OF ALL

COATS—FROCKS—HATS

AT

SHARP REDUCTIONS

Permanent Wave

Steam & Oil

Guaranteed workmanship and materials

Winter Special—$5

This is the work of skilled experts—not a school. We manufacture our own supplies, insuring the finest quality and the lowest price. All our work is done by our own expert method, at a price much lower than any other shop in the country. *(Costs less than twenty cents a week.)* Select the hair dress you think is most becoming—you may have style without extra charge. Without obligation, visit us and see us demonstrate.

Appointments: 9 A.M. to 7 P.M. Dearborn 1012

Dorsett's Permanent Waving System

506 Chicago Building

7 West Madison Street

Corner State and Madison

Do You Buy Your Insurance Carefully?

MOTORISTS who buy their automobile insurance carefully demand, first of all, that the insurer be financially solid. Financial solidity means quick payment of claims; it means sure protection in claims running into large amounts. The Inter Insurance Exchange of the Chicago Motor Club has earned a high reputation among motorists for its quick and satisfactory settlements.

Here is a financial statement containing no technical insurance terms:

ASSETS

First mortgage loans *(This amount is invested and the interest it draws adds to the income of the "exchange.")*	$2,508,500.00
Cash	182,712.50
Accounts receivable *(No account more than 90 days old is listed as an asset.)*	194,906.89
Accrued interest	34,534.00
Total	$2,920,654.39

LIABILITIES

Unearned premiums *(Enough money is reserved to cover the unexpired portion of each contract. If a contract has been in force only six months, half the money on this contract has been earned; the remainder must be put in this fund and set up as a liability.)*	$1,718,100.00
Reserve for claims *(When a claim comes in, the loss is estimated, and the amount of the estimated loss is put in this account.)*	347,386.74
Surplus over all liabilities	1,415,161.65
Total	$2,920,654.39

The "exchange" has never failed to return each year to the policy holders a cash saving of at least 20%. During the year 1926 to date the "exchange" has returned to its policy holders cash savings in the amount of $372,708.68.

Let us tell you more about the insurance and other money-saving features of club membership.

CHICAGO MOTOR CLUB

CHARLES M. HAYES, President

3254 Michigan Avenue Phone Victory 5000

The only club in northern Illinois and northern Indiana affiliated with the American Automobile Association.

T-33

Chicago Motor Club,
3254 Michigan Avenue, Chicago

Gentlemen: Please let me have further information concerning insurance, towing, free mechanical first aid and other money-saving service of the Chicago Motor Club. No obligation to me.

Name .....

Home Address .....

Phone .....

Bus. Address ..... City .....

County .....

Mail Coupon Today

"GIVE SOMETHING ELECTRICAL"

Dollar for dollar invested, an electrical gift is more imposing, more acceptable and more everyday-useful than anything else you can choose. Your gift money goes further when you "give something electrical". The gifts illustrated here and scores of others may be purchased at any of Chicago's many electrical stores.

THE ELECTRIC ASSOCIATION

30 North Dearborn Street, Chicago

Phone State 8888

An organization engaged in the development and improvement of the services rendered the public by the electrical industry in the Chicago District.

Chicago's Foremost Social Stationers

SINCE 1866

WHEN CHRISTMAS COMES

Many beautiful Christmas cards here from which you may make a selection—cards which really express the spirit of Christmas.

Among these is one which your friends will enjoy receiving from you as much as you will enjoy sending. Make your selection now before the more exclusive numbers are exhausted.

Original etchings from *$40.00 a hundred to $75.00.* These are exclusive and cannot be bought elsewhere.

If yours has been a Special Christmas Card let us use the same idea in a different way or perhaps design something entirely new. Special work requires more time—so please place your order now—by doing so you will insure prompt delivery.

Say "MERRY CHRISTMAS" with A METCALF GREETING CARD

METCALF STATIONERY COMPANY

6 North Michigan Ave. THIRD FLOOR

Sore and IRRITATED THROATS

—receive immediate and grateful relief from PERTUSSIN. It not only soothes the tissues of the air passages, but by loosening the sticky mucus, gives Nature an opportunity to overcome the congestion and restore a normal condition.

PERTUSSIN is entirely free from "dope" (narcotics, chloroform and all injurious drugs). It is pleasant to take and will not disturb digestion.

Known to physicians for more than 30 years and sold by all druggists in large and small bottles.

PERTUSSIN

Safe for Every Cough

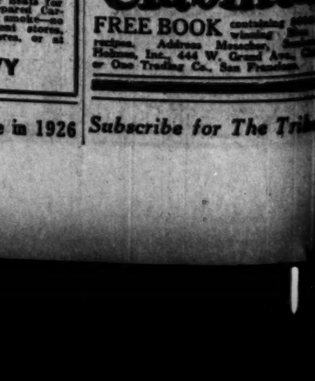

Photo by Arnold Genthe, N. Y.

Harold Bauer

The Playhouse

November 28

MR. BAUER is a pianist whose art admits of few rivals. For 25 years he has been recognized in this country as one of the world's great musicians. Listen to his marvelous performance. Then realize that every tone and subtlety of his art is reproduced perfectly on the New Orthophonic Victrola. Go to any dealer in Victor products and ask especially to hear him play Chopin's Fantaisie-Impromptu (6546). Take home this exquisite record.

The New Orthophonic Victrola

VICTOR TALKING MACHINE CO. CAMDEN, N. J., U. S. A.

GLOW ALL OVER

A Clark Heater at your feet and your robe over your lap does this wonderful trick. Keeps your whole body feeling comfy and lets you watch every move in this great Army-Navy game.

This amazing Clark Heater heats for 10 hours with a single prepared Cartridge. Gives no flame—no smoke—no fumes. Get one at department stores, hardware and accessory stores, or at the Stadium.

ARMY - NAVY

EAT

Blue Flag Crabmeat

FREE BOOK containing [illegible] recipes. Address Messeberg, Hallstrom, Inc., 444 W. Grand Ave., Chicago, or Ono Trading Co., San Francisco.

Grow with The Tribune in 1926 *Subscribe for The Tribune*

...OMAN PLEADS ...ITH JURY FOR CONVICTS' LIVES

...lls Roa, Rizzo Bystand... ...rs in Klein Murder.

BY JAMES DOHERTY.

...liet, Ill., Nov. 25.—[Special.]—Two ...'s lives were dependent today on a ...man's words. For three hours she ...ded to jurors who, probably tomor... will or will not say "we fix their ...shment at death."

...fernardo Roa and Gregorio Rizzo ...e portrayed to the jury as two ig... Mexican Peons who went to ..., were sentenced to the Joliet ...tentiary for life as murderers and ...e walked to freedom from the State... prison after other convicts had ...d Deputy Warden Peter N. Klein. ...eir attorney was Mary Belle ...ower and at times she wept. She ...d she wished she were a Darrow or ...Erbstein that Roa and Rizzo might ...ve, not to freedom, but to imprison... for life.

Pats Blame on Duchowski.

...pparently she had abandoned all ...pe for the four other convicts on ...l with Roa and Rizzo, and obvious... for one of them, Charles Duchowski, ...e whose shoulders she piled the ...ame. She said her clients had not ...ded to blame him—that was her ...y.

...rs. Spencer admitted the state's ...e that all six of the defendants had ...d after Klein was killed. She hardly ...ld deny that. The state had pro... ...ed 30 witnesses that all six had ...ken and stabbed Klein. And so, ...e said, their only defense was her ...ds.

...e asked Roa and Rizzo about their ...ntifying," she said. "Roa spoke to ...m in Spanish, a parable:

"When you go on another man's ...d, and out at sea it is sinking be... ...se of the extra weight, should you ...et the other man out that you alone ...ight be safe?' They said no, they ...ould take their chances on the gal... ...ws rather than cast out Duchowski.

Walter Stalesky, Charles Shader, and Robbert Torres.

Fights to Save Clients.

"And I would rather do anything than harm Duchowski. You men of the jury heard him on the witness stand. You heard him say he had not told his lawyer, William C. Mooney, what he was going to say from the witness stand. And if he would not counsel with that kindly, gray haired man of ability, would he counsel with these Mexicans?

"Would Duchowski, the close-mouthed, take these Mexicans into his confidence when the escape was being planned? Is it not more probable that after the killing was done the Mexicans were just taken along to add number to the force of the escaping convicts"

Tomorrow the state will answer Mrs. Spencer and the other attorneys appointed by the court to defend the convicts. Then the judge will instruct the jury.

Woman Fined for Alleged Fraud in Buying Clothing

Mrs. Mary Stapleton, 622 West 61st place, was fined $10 and placed on probation for a year Wednesday when she was arraigned in the Grand Crossing court. She was charged with purchasing garments from a south side store from a clerk who is alleged to have undersold them. The clerk, Floyd Strietler, 403 West 63d street, did not appear. He is being sought.

SHOWMEN READY TO DEDICATE NEW STONE MEMORIAL

Five giant granite elephants, the $10,000 memorial erected by the Showman's League of America to those of their number who are buried at Woodlawn cemetery, Forest Park, will be dedicated at 2 p. m. Sunday. Hundreds of league members who are in Chicago for the national showman's convention next week are expected to attend the dedication ceremony. Edward A. Hock, chairman of the cemetery committee, is in charge.

Known as "Our Silent Watch," the stone elephants, significant of their profession, stand guard over the several hundred separate graves of league members, and the one large grave where lie together, most of them unidentified, the fifty-three circus performers who lost their lives in the Hagenbeck-Wallace train wreck near Gary on June 22, 1918.

OPERATE ON NAVY CHIEF.

GIBRALTAR, Nov. 25.—[Tribune Radio.]—Lieutenant Commander John H. Magruder Jr., commanding the American destroyer Breck, was operated on this morning at the military hospital following a fall from the bridge of the ship during rough weather from Cherbourg to Gibraltar. He fractured his right arm.

Four Killed When Train Crashes Into Automobile

Springfield, Mo., Nov. 25.—(AP)—Four persons were fatally injured late yesterday when their automobile was struck by a Frisco passenger train at West Plains, Mo. Mrs. F. J. Cromer, 61, and her 6 year old grandson, Donald Ray Briscoe, were killed instantly. Miss Venta Cromer, 21, daughter of Mrs. Cromer and Miss Aileen Nale, 13, died today.

INFECTION IN ANKLE IS FATAL.

Charles Klar, 27 years old, 64 West Illinois street, died at the County hospital yesterday afternoon from an infection which developed in an ankle broken Nov. 15.

CONSTIPATION WRECKS HEALTH

Get sure, permanent relief with Kellogg's ALL-BRAN

Don't let this hideous disease wreck your health with its poisons. Constipation may be the father of more than forty ills and ailments. Yet there is an easy way to relief and health—read Mr. Herman's letter:

"Your Kellogg's ALL-BRAN is wonderful. I had been suffering with constipation for thirty years and was all knocked out, hardly able to work. I have been using your ALL-BRAN for six months and I am a well man, feel fine, and as regular as a clock. I don't know how I could live without my bran."

H. T. HERMAN.
Healing Springs, Virginia.

Kellogg's ALL-BRAN is guaranteed to permanently relieve constipation, if regularly eaten, because it is 100% bran. Eat two tablespoonfuls a day—in chronic cases, with every meal.

Kellogg's ALL-BRAN is a delicious ready-to-eat cereal. Serve it with milk or fruit. Use it in cooking. Delicious recipes on the package. Made by Kellogg in Battle Creek, Michigan. Sold by all grocers. Served everywhere.

Kellogg's ALL-BRAN

Mandel Brothers

Boys! Here's a warm outfit
—for the big game tomorrow

Sheep lined leather jackets, 15.75
The winds will sweep around the stadium, but not under the knitted worsted waistcoat and cuffs of this jacket.

Pure worsted knitted muffler caps, 1.50
Whether you're cheering for Army or Navy, the warmth of this cap will be cheering.

Scarfs in silk and knitted styles, $2 to $5
From plain colors to the favored collegiate riotous scarfs.

Second floor.

MARSHALL FIELD & COMPANY

Now Comes This Annual Selling of Girls' Wool Dresses at $6

This annual event—always eagerly watched for—surpasses even itself in values this year. Hundreds of Dresses—thirty-five styles—flannels, reps, crepes, jerseys for winter school days. Such excellent material and fine workmanship you seldom find at so low a price! Sizes six to sixteen.

First, two-piece Dress of Jersey in two-tone with pointed trimmings.

Second, one-piece wool rep in mixed weave, pique collar and cuffs.

Third, one-piece wool crepe, many buttons; two-tone trimming.

Fourth, two-piece Dress also of Jersey with pockets carried into small belt.

Girls' Dresses, Junior Floor, the 4th

Boys' Suits, Suede Jackets, Overcoats, Now Special

Now is the time when boys want new clothes—here are three unusually fine values for small or big boys. The Suit is one of many, made from bolt-ends of materials generally much higher priced. Only one or two of each pattern, but all sizes from 9 to 17, $19.75. Suede Jackets lined with buffalo plaid, $13.50, and blue regulation Overcoats, $13.75, are also good values.

Suede Jackets, in tan or gray, lined with wool buffalo plaid, sizes 8 to 18, priced $13.50.

Boys' Suit, single breasted, clover leaf lapel, browns, blues, 9 to 17, two pairs of trousers, $19.75.

Boys' blue regulation Overcoat, of kersey, with red flannel lining, emblem on sleeve and brass buttons, 3 to 10, $13.75.

Boys' Apparel, Junior Floor, the 4th

An Important Selling of Misses' New Winter Coats $57.50 to $85

These Coats, shown for the first time today, are of materials, furs and finish that will stand the test of the most exacting taste, and the prices are in accord with youthful allowances. Styles for street, afternoon and evening.

The new mixtures neatly belted or nonchalantly straight are here; soft imported plaids that appear well even into the afternoon, in the new shades; soft suede cloths generously furred; evening Wraps of chiffon velvet with deep fur collar and cuffs—each is a value which you can hardly hope to duplicate so early in the season, several styles not pictured.

Sport Mixture, tan, black and white, grey and red plaid. Kit Fox, $57.50.

Imported plaid, with wolf or Jap fox, in rust, tan, red, brown, grey, $85.

Kashmartoga, Sealskin fur, silver staple, shellbark, pinebark, red, green, brown, $75.

Chiffon velvet, white Hare, blue, jade, American Beauty, coral, white, $85.

Misses' Coats, Sixth Floor, Middle, Wabash

Skrip, successor to ink, makes all pens write better, and the Lifetime pen write best

Identify the aristocrat of pens by this white dot

The proof of a Lifetime pen is in its service

Sparkling among the gifts, the Radite pen will ever stand out as evidence of good taste and as a lasting remembrance of a discriminating giver. Built to endure for a lifetime of satisfying service, it is sure to be a joy forever to the user, because the unconditional guarantee protects against any repair costs. Make the gift of the fountain pen that leaves the recipient free from repair expenditures. And with the Titan pencil to match, it comes in a handsome box—an ever welcome gift for the most fastidious.

"Lifetime" pen in green or black, $8.75, Ladies', $7.50—pencil, $4.25
Blue Label Leads—fifteen cents
At better stores everywhere

SHEAFFER'S
PENS · PENCILS · SKRIP
W. A. SHEAFFER PEN COMPANY · FORT MADISON, IOWA
LONDON OFFICE, 199 REGENT STREET
CHICAGO OFFICE—209 S. STATE ST.
© Reg. U. S. Pat. Off.

HALL-MILLS CASE MAY FOCUS TODAY ON FINGER PRINTS

Prosecution Seen in Difficulties Over Card.

New York, Nov. 25.—[Special.]—Two of the principals in the Hall-Mills case are expected to take the stand tomorrow when the trial is resumed at Somerville, N. J. They are Mrs. Frances Stevens Hall, one of the three defendants, and Henry De la Bruyere Carpender, who is to go to trial later on the indictment alleging the murder of the Rev. Edward W. Hall and Mrs. Eleanor R. Mills.

The exact time when Mrs. Hall will testify depends entirely on the attitude of Assistant Attorney General Alexander Simpson with respect to cross-examination of defense finger print experts.

In fact, the tactics of the state on the finger prints matter began to develop angles of mystery almost as great as the crime itself. Robert H. Neilson, a cousin of Mrs. Hall and the other defendants, Willie Stevens and Henry Stevens, frankly registered skepticism in a statement issued tonight.

"We do not envy the senator's position," he said, referring to the calling card which the state has alleged bears the left index finger print of Willie Stevens. Senator Simpson himself remained unrecorded definitely on the finger print matter. He said that he had not yet heard from his own experts on the testimony of the defense authorities, and until he did, which might be tomorrow morning, he would not make up his mind on whether to cross-examine them or depend on rebuttal from his own experts.

The calling card, with Henry Stevens' alibi seemingly firmly established, and with Mr. Carpender only waiting an opportunity to produce three alibi witnesses of his own, assumed even greater proportions in the state's case.

Experts Disagree.

The defense made no secret tonight of its confidence that the card would be shown worthless as evidence in the case. Former Deputy Commissioner Joseph A. Faurot, Edward H. Schwartz and Lieut. Frederick Drewen have testified that the card bears the mark of Stevens. The defense produced James H. Taylor of the navy department and other experts who testified that the mark had not been made by Stevens.

A huge photographic reproduction of the print was offered in evidence by Robert H. McCarter, senior defense attorney, and Mr. Taylor, with a pointer, called attention to seven alleged points in the calling card print which did not correspond with the finger prints of Stevens made by police at the time of his arrest.

Simpson Asked Delay.

The experts were offered to Senator Simpson for cross-examination, but he asked that the examination be deferred until his own experts had time to study the photographic reproduction. He said that he thought the print had been "distorted" in the photographic process. He indicated that he did not think the distortion intentional, but merely the unavoidable result of reproduction on so large a scale.

The defense expects to rest on Saturday. Prosecutor Simpson has twelve rebuttal witnesses.

Mrs. Hall joined Mr. Carpender and her brothers in jail for Thanksgiving dinner.

TWO MEN QUARREL; ONE SLAIN.

William Hendricks, colored, 4121 Prairie avenue, yesterday shot and killed Ennos Nelson, 38, also colored, of 4230 Calumet avenue, in front of 4328 Calumet avenue. The two had quarreled. Hendricks escaped.

ESCAPES FROM ASYLUM TO KILL WOMAN ENEMY

Reading, Pa., Nov. 25.—(AP)—Michael Twardowski, an inmate of the state hospital for the insane at Wernesville, escaped today, came to this city, and killed with a hatchet Mrs. Catherine Kowalski, mother of seven children. Twardowski blamed Mrs. Kowalski for giving testimony at a hearing that sent him to the asylum as an insane person.

Facts Which Challenge!

"SALADA" TEA

U14

Has the Endorsement of Millions

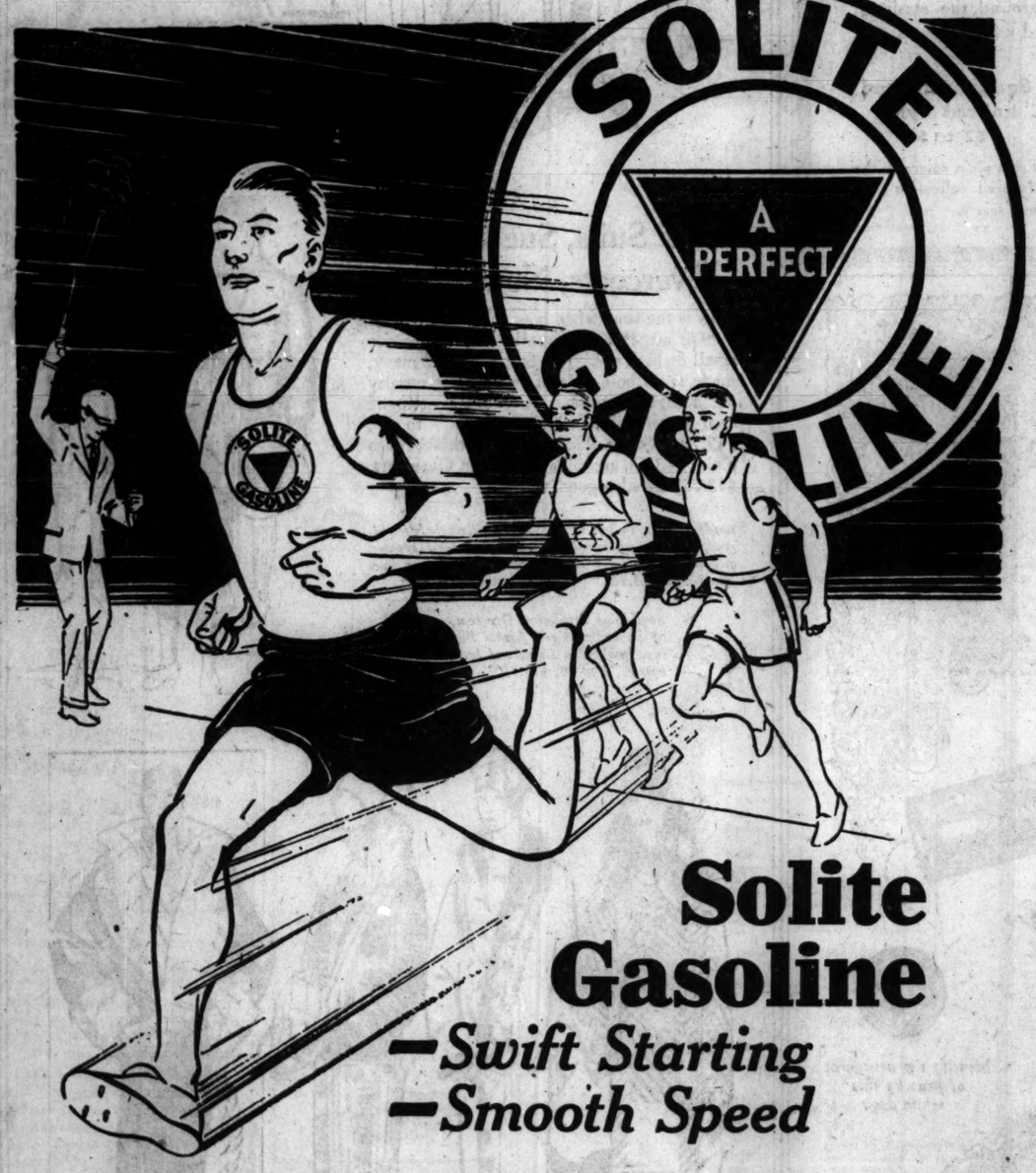

Solite Gasoline

—Swift Starting
—Smooth Speed

Eager response! At the first pressure on the starter! The engine whirls—lively—eager for the road! Speed—smooth—and easy! Solite is in the tank—that's why!

Solite is light and lively! Powerful, too! It drives the piston the full stroke under power. All the power and speed you can use is ready! No hill is too high. No day too cold.

The engine seems to catch the zest in the brisk winter air! You'll be *amazed* at the difference Solite makes to cold weather driving!

Fill up the tank with Solite today. Enjoy the swift starting and the smooth speed of motoring, exhilarated to match the season!

Solite costs a few cents more per gallon but you'll agree it is worth it.

Buy Solite at Any Standard Oil Service Station or at Any Garage or Filling Station Displaying The Solite Sign

Standard Oil Company, 910 S. Michigan Ave. **Chicago, Ill.**
(Indiana)

4478

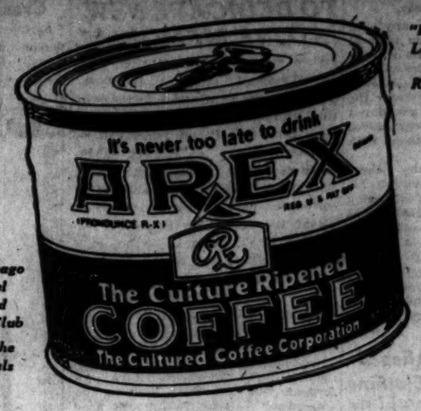

"It's Never Too Late to Drink 'AREX' Rich as Aged Wine"

Served in Chicago at the Hotel La Salle and Old Colony Club

Served at the Leading Hotels and Clubs

All Chicago is talking about this Culture Ripened Coffee with flavor rich as aged Wine . . . . . .

NOW . . . 69c Pound

At a New Low Price

at all

WALGREEN

DRUG STORES

—LOOP STORES—

State and Randolph (Capitol Bldg.)
17 East Washington (Opposite Field's)
Clark and Madison (Morrison Hotel)
Randolph and La Salle
Clark and Jackson Blvd.
Monroe and Wabash
Wabash and Van Buren (Lorraine Hotel)

RESORTS—FOREIGN
Ocean Travel.

Mauretania to Egypt and the Mediterranean

IN sunny lands that border the blue Mediterranean the great pageant of native life moves before your eyes. The MAURETANIA, world famous Cunarder, floating home of magnificence and comfort, sails to these placid waters on her third annual winter tour, from New York Feb. 21st.

43 Glorious Days for $830 up

Calling at Madeira, Gibraltar, Algiers, Villefranche, Naples, Athens, Haifa, Alexandria, returning via Southampton. Sufficient time has been allowed for leisurely sightseeing ashore at all ports. One-way bookings to Naples, etc. $275 up.

Write or call for descriptive literature at your local agent or

Cunard LINE

In cooperation with Thos. Cook & Son

140 N. Dearborn St., Chicago

CLARK'S FAMOUS CRUISES

ROUND THE WORLD
121 days, $1250 to $2900
Jan. 19 (N.Y.) Feb. 5 (Los Angeles)

THE MEDITERRANEAN
62 days, $600 to $1700
Jan. 29; s. s. "Transylvania"

NORWAY AND WESTERN MEDITERRANEAN
July 2; 52 days, $600 to $1350

Get our travel programs before you plan your tour.

J. D. O'Leary, 105 W. Monroe St.
Atlantic Travel Company, 140 N. Dearborn St.
Scott's Universal Marine Agency, 203 S. Dearborn St.
C. A. Baker, 140 S. Dearborn St.
F. C. Clark, Times Building, New York

RESORTS—FOREIGN
Ocean Travel.

RESORTS—FOREIGN
Ocean Travel.

CEDRIC & CELTIC

NOW IN CABIN SERVICE

The World's Largest Cabin Liners

"Cabin" Class

On Cabin ships the class designated as "Cabin" provides the best the ship affords at rates substantially lower than First Class.

Real economies in ocean travel are now made possible to the public by the conversion of these two sterling ships of the White Star Line to Cabin carriers. Their perfect comfort and service, broad decks and charming public rooms may now be enjoyed for the moderate price of $145 (up). Exceptional travel value, also, in Tourist Third Cabin and in Third Class.

Regular fortnightly service beginning

Cedric, Dec. 4 Celtic, Jan. 1

New York to Liverpool for ENGLAND, via Queenstown (Cobh) for IRELAND

WHITE STAR LINE

A. E. Disney, Mgr., 127 S. State St., Chicago, or any authorized steamship agent.

RESORTS AND HOTELS
RESORTS AND HOTELS

THE beautiful Mississippi Gulf Coast's splendid addition to the world's great resort hotels.

Only 21 hours from Chicago; 90 minutes from New Orleans.

Glorious climate.
All outdoor sports.
Gay social life.
Unexcelled cuisine.

For reservations, tariff or illustrated literature wire or write Hal Thompson, Managing Director

Pine Hills Hotel

PINE HILLS ON-THE-BAY, PASS CHRISTIAN MISSISSIPPI

RESORTS—FOREIGN
Ocean Travel.

RESORTS—FOREIGN
Ocean Travel.

Rio de Janeiro
Montevideo
Buenos Aires

HISTORIC cities of the East Coast of South America. Famed for scenery, climate, hotels, hospitality and entertainment.

Seasons are reversed—their glorious summer is now approaching, and what a relief from the northern winter.

Go now! Luxurious 21,000 ton MUNSON liners sail every other Saturday from New York through exotic and placid seas calling at Rio—Montevideo—Buenos Aires.

Fastest Time—Finest Ships

Take a South American Vacation this winter. Write for travel booklet now!

MUNSON STEAMSHIP LINES
111 West Washington St., Chicago
Phone State 6866

A Different Cruise by the Magnificent T.S.S. PRESIDENTE WILSON

EGYPT and MEDITERRANEAN

Sailing from New York
January 25, 1927

Leaving Winter behind, returning in Spring 52 delightful days. Rates from $500 include hotels, shore visits, guides, etc., embracing visits at Algiers, Madeira, Egypt, Riviera, Italy, Greece, Dalmatia, Venice, Spain, etc.

SPECIAL FALL AND WINTER VOYAGES

American Express Company Managing shore visits and cruise

COSULICH LINE
K. W. KEMPF, G. A.
129 N. La Salle St., Chicago

HOLLAND-AMERICA LINE

Travel by a Famous Service

To ENGLAND—FRANCE
HOLLAND—GERMANY
AND ALL PARTS OF EUROPE

Via Plymouth, Boulogne S. M. Rotterdam
Veendam..... Dec. 11 Veendam..... Dec. 24
New Amsterdam..... Dec. 18
Carrying 1st, 2d and Tourist 3d Class

Luxury Cruise
To the
MEDITERRANEAN
PALESTINE—EGYPT
by the famous
S. S. ROTTERDAM
Leaving New York February 3, 1927
70 days of Delightful Diversions

WEST INDIES CRUISES
S. S. VEENDAM Leaving New York
Jan. 29, Feb. 17, Mar. 10
Write for illustrated folder showing full itinerary

Passenger Office, 40 N. Dearborn St., Chicago, or Local Agents

SAIL THE SOUTHERN ROUTE

To Hawaii
Direct from LOS ANGELES

ALL EXPENSE ROUND TRIP 3-WEEKS' TOURS . . . $278.50

Write for Tour Booklet

Los Angeles Steamship Co.
519 Marquette Bldg.
Chicago, Ill.

BARBADOS

A delightful island in the tropics for bathing, fishing, boating, golf, tennis. Where modern hotels offer superior cuisine and every comfort. Sailings every two weeks. Write for booklet. Inquire of your agent or

LAMPORT & HOLT LINE
111 W. Washington St. or any local agent

THE DE LUXE ROUTE TO THE MEDITERRANEAN
LLOYD SABAUDO LINE
210 South Dearborn Street, Chicago

BERMUDA'S NEAREST AND MOST ENTICING
Bermudiana

"Palatial President Liners Sail Every Other Day from San Francisco for the Orient Round the World."
DOLLAR STEAMSHIP LINE
112 W. Adams St.

RESORTS AND HOTELS
RESORTS AND HOTELS

BERMUDA

THE GULF STREAM PLAYGROUND

FIRST SAILING OF THE SEASON
BY THE
LUXURIOUS OCEAN LINER
ARAGUAYA
SATURDAY
DECEMBER 11

This splendid steamer resumes her popular Winter service between New York and "Nature's Fairyland." Only 48 hours, in the utmost ocean comfort, to quaint, sub-tropical islands—ideal for rest or all kinds of sports. Twice-weekly sailings start in January, with two luxurious "A" steamers, AVON and ARAGUAYA.

ROYAL MAIL
"The Comfort Route"

THE ROYAL MAIL STEAM PACKET CO.
SANDERSON & SON, INC., Agents
117 W. Washington St., Chicago, or Local Agents

RESORTS AND HOTELS

NEW BISMARCK HOTEL CHICAGO

Atlantic City, N. J. Where the World Rests and Plays

HOTEL BURBRIDGE
Jacksonville, Florida
SINGLE, $3 TO $3; DOUBLE, $6 TO $8.

RESORTS AND HOTELS

THE EVERGLADES
Miami's Beautiful New Apartment Hotel
Now Open · Illustrated Booklet · Wm. M. Cash, Mgr.

MIAMI, FLORIDA
America's "Wonder City"
Write CHAMBER OF COMMERCE for free handsome Booklet with full information.

MIAMI, FLORIDA
America's "Wonder City"
Write CHAMBER OF COMMERCE for free handsome Booklet with full information.

RESORTS AND HOTELS

BILOXI, MISS. Situated on beautiful Gulf of Mexico. Mild temperature; particularly pleasant now. Golf every day on two of finest 18-hole courses in South. Write Chamber of Commerce.

GOODRICH STEAMSHIP LINES
Muskegon Grand Haven Grand Rapids
Holland St. Joseph Benton Harbor
Phone Randolph 6460
DOCKS: MUNICIPAL PIER

PARLOR MOTOR COACHES DAILY TO Detroit, Toledo, St. Louis, Davenport, Madison, Los Angeles, and intermediate points. GRAY LINE MOTOR TOURS 12 So. La Salle St. Phone State 2250

RESORTS AND HOTELS

AT HOT SPRINGS NATIONAL PARK, ARKANSAS
THE ARLINGTON HOTEL AND BATHS
Excellent Cuisine—Distinguished Attendance—Sunshine—Golf—Health-Giving Baths.
Special Reduced Rates to December 31st

For your best vacation, come to WEST MICHIGAN, THE PLAYGROUND OF A NATION. Write for Free Vacation Guide today. Michigan Tourist and Resort Association, Grand Rapids, Mich. Dept. 108

CORPUS CHRISTI, TEXAS
Where sea and sun conspire for your health and happiness.
WRITE CHAMBER OF COMMERCE

STUDENT TOURS TO EUROPE Escorted Tours
Phone State 7338 Students Travel Club 140 N. Dearborn St., Chicago

WHITE STAR LINE
AMERICAN LINE—RED STAR LINE
To all principal points of Europe.
International Mercantile Marine Co.
127 S. State St., Chicago.

Grow with The Tribune in 1926 *Subscribe for The Tribune*

...RTS—FOREIGN
...Ocean Travel.

...auretania to
...ypt and the
...diterranean
...sunny lands that
...rder the blue Med-
...neanthegreat pag-
...of native life moves
...e your eyes. The
...URETANIA, world
...ous Cunarder, float-
...home of magnifi-
...e and comfort, sails
...ese placid waters
...her third annual
...er tour, from New
...Feb. 21st.
Glorious Days
for $830 up
...ng at Madeira, Gi-
...r, Algiers, Villefranche,
...les, Athens, Haifa,
...andria, returning via
...hampton. Sufficient
...has been allowed for
...rely sightseeing ashore
...ports. One-way book-
...o Naples, etc. $275 up.
...rite or call for descriptive literature at your local agent or
Cunard
LINE
In cooperation with Thos. Cook & Son
...Dearborn St., Chicago

...RK'S FAMOUS
CRUISES
...D THE WORLD
...ys, $1250 to $2900
...N. Y.) Feb. 5 (Los Angeles)
...EDITERRANEAN
...ys, $600 to $1700
...29; s. s. "Transylvania"
...WAY AND WESTERN MEDITERRANEAN
...2; 52 days, $600 to $1300
...ur travel programs before ...u plan your tour.
...O'Leary, 105 W. Monroe St.
...el Company, 140 N. Dearborn St.
...'s Universal Marine Agency
...203 S. Dearborn St.
...Baker, 140 S. Dearborn St.
...rk. Times Building, New York

...RTS AND HOTELS

...l Mississippi Gulf
...lid addition to the
...resort hotels.
...rs from Chicago;
...om New Orleans.
...climate.
...oor sports.
...al life.
...ed cuisine.
...ons, tariff or illus-...re wire or write ...Managing Director
...Hotel
...RISTIAN MISSISSIPPI
2a

...SORTS—FOREIGN
Ocean Travel.

A Different Cruise by the Magnificent T.S.S. PRESIDENTE WILSON
EGYPT and the EDITERRANEAN
Sailing from New York
January 25, 1927
...ing Winter behind, returning ...pring 52 delightful days. Rates ...$900, include hotels, shore ...s, guides, etc., embracing ...s at Algiers, Madeira, Egypt, ...rs, Italy, Greece, Dalmatia, ...ce, Spain, etc.
SPECIAL FALL AND WINTER VOYAGES
...erican Express Company ...nising shore visits and cruises)
COSULICH LINE
E. W. KEMPF G. A.
...29 N. La Salle St., Chicago

...SAIL THE SOUTHERN ROUTE
Hawaii
Direct from LOS ANGELES
...EXPENSE AND TRIP 2 WEEKS ... $278.50 and up
Write for Free Booklet
Los Angeles Steamship Co.
519 Marquette Bldg. Chicago, Ill.

BARBADOS
A delightful island in the tropics—ideal for bathing, fishing, tennis, golf and polo. Where modern hotels offer most attractive accommodations at reasonable rates. Regular sailings by twin-screw motorships with every modern convenience and luxury for your comfort. For rates, etc., apply
LAMPORT & HOLT LINE
...W. Washington St. or any local agent

DE LUXE ROUTE TO THE MEDITERRANEAN
LLOYD SABAUDO LINE
...South Dearborn Street, Chicago

BERMUDA'S FINEST WINTER HOTEL
Bermudiana
...al Transatlantic Liners Sail Every Saturday from New York and San Francisco for the Orient and ...Round the World
DOLLAR STEAMSHIP LINE
112 W. Adams St.

YANKEE HUNTERS BATTLE SAVAGES IN AFRICA; 5 DEAD

Rescue Party Organizes to Find Wounded Leader.

BY W. J. MAKIN.

[Chicago Tribune Press Service.]

[Copyright: 1926: By The Chicago Tribune.]

CAPE TOWN, South Africa, Nov. 25.—Great anxiety prevails in Rhodesia concerning the whereabouts of Dr. R. ...Magoon, American dentist, practicing in Salisbury, capital of southern Rhodesia, who has a reputation as a big game hunter.

He left on May 12 with a hunting party, including Dr. W. W. MacMillan of Birmingham, Ala., who has hunted twice in Africa, and possesses one of the finest collections of game trophies in the world. The expedition has not been heard of since Sept. 26, when a letter was received from Okavango, in Angola, setting forth the distressing experiences of the party. A professional hunter, Pienaar, was in charge of the party, which also included his wife and another woman. The trip was made by a motor caravan of two cars.

Attacked by Bushmen.

The latest letter said the cars were without tires, all provisions had been looted by wandering bushmen after a battle in which five native servants were killed. Dr. Magoon had lost the sight of his right eye when a gun exploded.

After a short stay at Okavango it was the party's intention to abandon the cars and obtain donkeys and try to reach Elizabethville in the Congo. Dr. Magoon was going to attempt a 100 mile journey on foot to obtain provisions and return to the camp. Nothing since has been heard from the party.

Send Relief Party.

Dr. MacMillan's relatives appealed to the South African government, which is sending a relief party, commanded by T. E. Brent, noted big game hunter. Mr. Brent has been commisisoned by cable from America and is receiving instructions from the colonial secretary, who is in touch with officials here. If there is no news within a few days he will journey to Elizabethville and organize an expedition there.

OLD MAIDS PROVE TOO PRETTY FOR SAFE FLIRTATION

[Chicago Tribune Press Service.]

PARIS, Nov. 25.—France's "old maids" had their inning in the St. Catherine's day celebrations today. Girls of 25 years or more who have not yet been married, dressed in elaborate lacy white bonnets and roamed the streets, cornering men and showering them with gratuitous embraces. However, this year's crop was so attractive the masculine admirers seeking to be made victims became the aggressors and forced the effusive maidens to seek refuge at the numerous costume parties, where many of the girls contented themselves with appearing on the balconies and throwing kisses to the throngs below.

Russia Begins Two Weeks of Mourning for Krassin

MOSCOW, Nov. 25.—(AP)—The commissariat of foreign affairs announces two weeks of mourning in all its branches for Leonid Krassin the soviet envoy to Great Britain who died yesterday in London.

POLICE BULLETIN WARNS AGAINST YULE SHOPLIFTER

With the approach of the holidays, when the stores will be crowded with thousands of shoppers, storekeepers and others engaged in the sale of retail merchandise were warned to watch for the shoplifter in the weekly police bulletin issued yesterday by Chief of Police Morgan Collins.

The person who carries an overcoat or who carries a traveling bag or suit case should be watched, the chief declared. The coat often is used to conceal stolen articles and many bags and suit cases are equipped with false bottoms, he pointed out.

Shoplifters reap their biggest harvest during the noon lunch period and shortly before closing time, the chief said.

BLAME ACCIDENT WITH AUTO FOR SUICIDE ATTEMPT

Chicago friends and relatives yesterday could give no reason why Edward A. Clark, 40, of 1144 Washington boulevard, Oak Park, should attempt suicide by drinking poison beside an open grave in a cemetery near San Francisco, Cal.

Mrs. Clark indicated she believed he must have been temporarily deranged, due to an automobile accident two years ago. Several times since then he has gone to sanitariums. Mr. Clark is a traveling auditor for R. G. Dunn & Co.

He had a bank book in his pocket showing he has $20,000 on deposit in a River Forest bank.

Grandmother knew beans

She knew the way to make beans wonderfully good to eat. She knew how to prepare them so they were tender, mealy, golden brown, delicious and easy to digest.

How did grandmother fix them? *She baked them.* How does Heinz prepare them today? *Heinz bakes them.*

Yes, baking—slow, careful baking in the dry heat of real ovens. It takes more time and trouble to prepare beans that way, but the better flavor makes it worth while.

Read the label, "Oven-Baked." Buy the beans, "Oven-Baked." Only beans that are baked in ovens can be labeled "Oven-Baked."

HEINZ OVEN-BAKED BEANS

with tomato sauce

57

Other varieties—
HEINZ TOMATO KETCHUP · HEINZ COOKED SPAGHETTI
HEINZ CREAM OF TOMATO SOUP · HEINZ MINCE MEAT

The taste is the test

63 Hours

"Saves a Business Day"

To

California

From Chicago daily—La Salle Street Station (on the Elevated Loop)—Rock Island Lines 8:30 p. m.—Englewood Union Station 8:45 p. m.—Arrive Los Angeles 9:30 a. m.—Only 2 days and 3 nights en route. Shortest and quickest to San Diego. Extra fare $10.00.

NOTHING FINER NOR FASTER

Golden State Limited

Rock Island—Southern Pacific

For reservations, booklets or detailed information, apply to

L. H. McCormick, General Agent Pass'r Dept. Rock Island Lines, 179 W. Jackson Blvd. Phone Wabash 4600

or

A. C. Hedlund, General Agent Pass'r Dept. Southern Pacific Lines, Southern Pacific Bldg. 33 W. Jackson Blvd., Phone Harrison 9682

18129

Give Something Electrical

Gifts that are joyfully received and constantly used

4562 Broadway
852 West 63rd St.
11116 S. Michigan Avenue
2618 Milwaukee Avenue
3935 W. Madison Street
2950 E. 92nd St.

COMMONWEALTH EDISON ELECTRIC SHOPS
72 W. Adams St.—*Federal Coupons Given*

Federal Coupons may be used the same as cash for payments or part payments on any article (except contractors' supplies) in Electric Shops. They may also be used as cash for time payments of merchandise appearing on your monthly electric bill.

To all purchases made on the deferred payment plan, a small carrying charge is added.

Miller Lamps
You'll be proud to put your card on these as gifts!

Junior Lamp—wrought metal in rich, new finish. Wide shade of pleated georgette over a vivid color. *Complete* $22.75

Chair Lamp—to match junior lamp. Shade of georgette in various colors. A good lamp for reading. *Complete* $19.75

Miller Table Lamp
Full size, unusually good looking. The medallion inset in the base is new. Choice of colors in georgette shades.
$13.75 *Complete*

$1.00 *Down* buys any of these lamps.

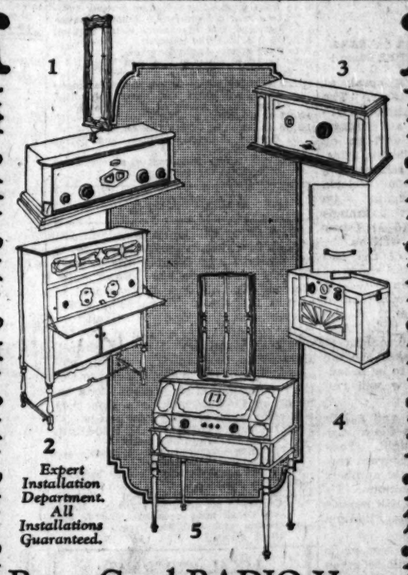

Expert Installation Department. All Installations Guaranteed.

Buy a Good RADIO Here
"on your light bill"

1 HOWARD Super-Power receiver—years ahead in design! Complete shielding for each unit—marvelous tone. See the new seven-tube model.

2 A.C. DAYTON receiver—a handsome new console set at very reasonable price for fine piece of furniture and powerful receiver—only $139, less accessories.

3 PFANSTIEHL—Overtone Radio—gets the rich, full tones plus the overtones. Easy, single-dial tuning. Five and six tube models.

4 OPERADIO Portable Receiver—Fine for hotel rooms, etc. No wires of any kind required. Loud Speaker, all batteries, etc. in one cabinet.

5 RADIOLA No. 28. The name "Radiola" means real quality in a receiver! You'll always be glad you chose one. We have a full line of the new models.

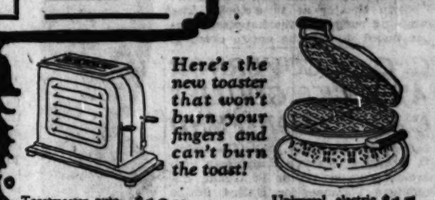

Here's the new toaster that won't burn your fingers and can't burn the toast!

Toastmaster, automatic toaster, . . $12.50

Universal electric waffle griddle, . . $15

Urn coffee service with electric percolator, made by Landers, Frary & Clark. Nickel finish with gold lined sugar and creamer. Four pieces, ... $19.98

Paneled design urn coffee service with large 8-cup electric percolator. Nickel finish; gold lined sugar and creamer. Four pieces $22.98

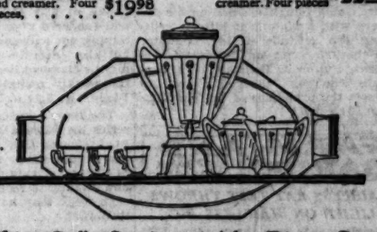

China Coffee Service with After-Dinner Cups
A new imported percolator set of decorated china in various colors, some with Dresden garlands. Urn percolator, $34.85, or pot type percolator, $25.40. Sugar and creamer, $8.10 the pair. Demi-tasse in nickel finished cutwork holders, $2.15 each. Serving tray, nickel finish, $10.00.

Gifts That Bring Comfort

Electric Heaters in various sizes . . . . $3.98 up
Electric Hair Dryer, special at 5.00
Electric Heating Pads, guaranteed 6.75

FREE! Electric Beater with Sellers Kitchen Cabinet

Give these TWO gifts of great usefulness at the cost of only one. A Gilbert $4.95 electric beater for eggs, whipped cream, mayonnaise, frosting, etc., given with every Sellers Kearfront Cabinet purchased now.

Only $1 down during this sale

Other Helpful Gifts for Mother

Federal Washer
—the finest you can choose for steady service and new features of convenience. Pay only . . . . . $5 *Down*

Fedelco Cleaner
—a new electric vacuum cleaner at about half the price you expected to pay—only $29.50. 50c *Down*

Window Wreath
Electrically Lighted

This large 18 inch holly wreath has a luminous cross, lamp bulb set upright in it—a radiant effect at night, emblematic of the Christmas season. This outfit will last for years. A real investment!

$9.75 *Complete*

Pay only $2 down

TREE LIGHTS

Guaranteed, long-life Mazda lamps

$2.35 *for 8-light string*

Safe Tree Lights!
Cannot be short circuited

A spring in the socket assures contact—every lamp lights every time. Our sets also approved by Fire Underwriters. It pays to buy better tree lights—they last.

Easy terms on toy purchases of $15 and over.

$15 Special—Lionel passenger train outfit with engine and 3 cars, all electrically lighted, O-gauge track and transformer. Complete $15

It Really Cooks!
Miniature electric range—no flame, no danger. Cooks a meal and bakes perfectly. *With set of 4 aluminum pans,* $12

FREE LAMP
as sketched, given with any console model electric sewing machine. For a limited time only!

$5 *down is all you pay now*

Window Wreath
electrically lighted
Another new design in Christmas wreaths—this one of red fibre rope with holly decoration and ribbon bow. Wired with electric candle and fiame effect lamp bulb. Very natural, yet no fire danger. Will last for years! $7.75

$2 down is all you pay now

Turkey Joins with Songs to Soothe Elmer

And He Gives Thanks for Radio Programs.

BY ELMER DOUGLASS.

If I were a pseudo dietitian or perhaps a diagnostician, I might be attempting to proclaim that turkey eating is conducive to gentle thoughts, with a tendency toward sentiment and retrospection.

We had a reappearance of our good radio friend, Klutus Tecumseh, Indian tenor, WQJ, 7:30.

How few radio voices have tone more fitting to carry the imagination to prairies and woods in the days before the white colonists appeared.

A scientific note crept in when Prof. William Duncan McMillan, WMAQ, 8:10, turned our eyes and mind toward skyland and the indefinitudes of time and space in a lecture on "The Evolution of Stars."

An attempt at making things merry for us was made by the WBBM light opera company in a tabloid production of "The Merry Widow," 8:25. The pipe organ background added an additional bit of interest and novelty.

The Rauland instrumental trio—this compartively new one among our many trios—was the attraction on the WENR 8 to 9 program. This greatly improved WENR hour was remembered among our many causes for thanksgiving.

Belle Forbes Cutter, soprano, of mellow, correct, dignified voice was again heard in a half hour recital, with instrumental trio accompaniment, WEBH, 9 to 9:30.

W-G-N's 9 to 10 New York program was of the variable orchestra, vocal quartet and vocal solo variety, and all of it excellent entertainment. The tenor soloist, whoever he is, has a voice that is nothing less than marvelous.

"Songs of the Southland" was the heading given the KYW, Edison studio, 9 to 10:30 program. Old time minstrels, Negro spirituals, Stephen Foster's imperishable songs, and others of that sort were given by the station's staff artists. It was an excellent hour and a half.

The Royal Welch Male choir was picked up by WEBH-WJJD from the Uptown theater at 10 o'clock. The laughing song was the happiest number heard during the entire evening.

G. O. P. GOVERNOR ATTACKS GOULD'S CAMPAIGN FUND

Augusta, Me., Nov. 25.—(AP)—Ralph O. Brewster, Maine's Republican governor, accused Arthur R. Gould, Republican nominee for United States senator, with violation of the law regulating expenditures in the recent Republican primary in a letter to the chairman of the Republican state committee.

Charges that Mr. Gould's expenditures during the recent Republican primary were in excess of the legal limit of $1,500 will come up for hearing before the secretary of state here tomorrow.

Mr. Gould is opposed for election by Fulton J. Redman, Democrat. The special election to be held next Monday was made necessary by the death of Senator Bert M. Fernald. Gould said the expenditures were made without his knowledge or consent.

Mr. Gould tonight turned on his accusers with a statement bitterly criticising the attitude of Gov. Brewster and characterizing his Democratic opponent, Fulton J. Redman, as a candidate who has "pledged himself to support the principles of the Ku Klux Klan if elected."

FARM AND GARDEN BY FRANK RIDGWAY

HAIRLESS RAT TEST THROWS LIGHT ON HAIRLESS PIG.

Hairless rats may throw some light on whiskerless and baldheaded men, hairless pigs, and featherless chickens. Dr. Elmer Roberts, an animal breeding specialist at the University of Illinois, has been raising hairless rats during the last two years and hopes to get new information on the problem of hairlessness in certain farm animals and in man.

Most rats are considered pests, but Dr. Roberts is keeping a close eye on his bunch of hairless rodents, which is being multiplied as the first and only breed of its kind in existence. This hairless breed was developed by Dr. Roberts. The rats are about the same size as the ordinary wild rat found in corn cribs and straw stacks on the farm. When they are old their skin is profusely wrinkled and flakey looking, making them even more offensive than ordinary rats, Dr. Roberts says.

He says records show that one hairless rat was found 100 years ago and another one more than 75 years ago.

REMEMBER—NEW OATA

The same that brings smiles to breakfast

New Oata is a new name—but it is one well worth remembering. For New Oata brings you the first real improvement made on oats in more than fifty years. It is one of the world's best foods—a delicious new blend of oats and whole wheat, including the bran.

New Oata was developed in the famous Kellogg kitchens at Battle Creek where Kellogg's Corn Flakes, ALL-BRAN and Pep are made. It was designed to give you an ideal hot cereal for cool mornings—a food that would be even more nourishing than oatmeal.

New Oata is made for the modern woman, too. It is pre-cooked, so you need boil it only three minutes and then serve.

You can't imagine how different New Oata is from most hot cereals. It is light in texture—never soggy, mushy or gluey. Its flavor is new—deliciously new and different. It is the best-balanced breakfast food. Ask your grocer for Kellogg's New Oata.

Kellogg's NEW OATA

LITTLE ORPHAN ANNIE: Good News

RADIO PROGRAMS FOR TODAY

(Friday, Nov. 26.) (Standard Time.)

The great gridiron battle between the Navy and the Army will be presented by W-G-N tomorrow afternoon at 1 o'clock. Each play of the encounter between the teams of Coaches Jones and Ingram will be pictured for listeners. Not only the game itself but also the magnificent spectacle of Soldiers' field thronged with the cadets, the midshipmen, and the thousands of spectators will be described. This will be one of the greatest football broadcasts ever presented by W-G-N.

EVENTS incidental to the great football classic between the Army and the Navy head today's features in W-G-N, THE TRIBUNE station on the Drake hotel. The music and the speeches at the special luncheon for both corps at Marshall Field's will be presented beginning at 11:30 o'clock. Mayor Dever, Brig. Gen. M. B. Stewart of West Point, and Admiral Z. M. Nulton of Annapolis will speak at this affair. The dedication exercises at Soldiers' Field will go on the air this afternoon commencing at 3:30 o'clock. Participants in this will include Vice President Dawes, Mayor Dever and Edward J. Kelly, as well as the students and the bands of the two institutions. The cheers and songs of both schools will be given on W-G-N at 10:10 o'clock tonight by the midshipmen and the cadets in attendance at the dinner-dance at the Drake hotel. And concluding the features for tonight is the special show at the Oriental theater to begin at midnight, this to be broadcast by W-G-N. The show will run until 2 a. m.

SIGNOR SALERNO. [TRIBUNE Photo.]

BILL INGRAM. [TRIBUNE Photo.]

The Salernos, accordian and guitar artists, will appear before the microphone at 8:30 o'clock tonight. They will render a diversified program containing not only instrumental numbers but also several vocal selections. Tonight's classical headliners will include the weekly recital by "The Phantom Violin," at 9:30 o'clock.

The second lesson in the new piano series by Edward Barry will be given at 5 o'clock this evening. Listeners are requested to follow their copies of the text during the broadcast. Anyone wishing to receive the instructions each week may have them by writing to W-G-N.

One of America's youngest composers, Dana Nadine Suesse, fourteen years old, will offer some of her own selections tonight at 8 o'clock. Miss Suesse has devoted years to the study of music. Her recital will continue until 8:15 o'clock.

The Anglo Persions are to present a concert tonight at 9 o'clock. Their roll of numbers will include: "Polonaise Militaire" by Chopin and "Romance Op. 5" by Tschaikowsky.

DETAILS OF TODAY'S W-G-N PROGRAM.
[Wave length 303 meters.]

PUBLIC SERVICE PERIODS.

9 to 9:45 a. m.—Summary of day's news; discussion of events.
5 p. m.—Weekly piano lesson by Edward Barry.
5:57 to 6:01 p. m.—Time signals by Elgin National Watch Co.
6:01 to 6:10 p. m.—Closing stock and bond quotations.

MUSIC AND ENTERTAINMENT.

10 to 11 a. m.—Entertainment for shut-ins.
11 to 11:30 a. m.—Organ recital from Chicago theater by Arsene Siegel.
11:30 to 12:40 p. m.—Broadcast of music and speeches at luncheon for both corps at Marshall Field's.
12:40 to 2:30 p. m.—Luncheon concert by Drake concert ensemble and Blackstone string quintet.
2:30 to 3 p. m.—Lyon & Healy artist recital by George Seaberg, pianist.
3 to 3:30 p. m.—W-G-N Woman's club. Bridge game.
3:30 p. m.—Broadcast of dedication of Soldiers' Field.
5:45 to 5:50 p. m.—The Million Sing.
5:50 to 5:56 p. m.—Santa Claus' airplane pilot, "Swanee" Taylor.
6:10 to 6:15 p. m.—Miniature recital by Fern Scull, pianist.
6:15 to 6:35 p. m.—Uncle Walt's Punch and Judy.
6:35 to 7 p. m.—Drake concert ensemble and the Old Fashioned Almanack.
8 to 8:30 p. m.—Dana Nadine Suesse, fourteen year old composer; Tommy Coates, baritone, and Blackstone string quintet.
8:30 to 9 p. m.—The Salernos.
9 to 9:30 p. m.—Anglo Persians.
9:30 to 10 p. m.—The Phantom Violin.
10 to 10:10 p. m.—Sam 'n' Henry.
10:10 to 10:20 p. m.—Cadets and midshipmen in school songs and cheers broadcast from dinner dance at Drake hotel.
10:20 to 10:30 p. m.—Bible reading.
10:30 to 11 p. m.—Leon Lichtenfeld, cellist; Herbert Johnson, pianist; and Correll and Gosden.
12 m. to 2 a. m.—Broadcast of special show at Oriental theater.

WLIB PROGRAM

Tom Carey will be on the air at 7:40 o'clock in a program of banjo solos, to be presented by WLIB, the Liberty Weekly station on the Drake hotel. He will offer his own arrangement of several favorite melodies. The Drake concert ensemble and the Blackstone string quintet are scheduled for the half hour starting at 7 o'clock. Correll and Gosden, the singing humorists, will appear before the microphone in one of their song and fun presentations tonight at 11:30 o'clock. In this they will offer some of their new songs.

DETAILS OF TONIGHT'S WLIB PROGRAM.
[Wave length 303 meters.]

7 to 7:30 p. m.—Drake concert ensemble and Blackstone string quintet.
7:30 to 7:40 p. m.—Tommy Coates, baritone.
7:40 to 8 p. m.—Tom Carey in banjo program.
11 p. m. to 12 m.—"Waltz Time"; Tommy Coates, in romantic songs; Bobby Meeker's Drake hotel orchestra; Correll and Gosden and Ambrose Larsen at Wurlitzer organ.

LOCAL PROGRAMS

6:30 a. m.—WMAQ [448]. Y. M. C. A. exercises. 7:30—Devotional.
10—WMAQ [448]. Music.
10—WHT [400]. Woman's hour. 12—Organ.
11—WQJ [448]. Recipes.
11—WLS [345]. Markets. 12—Farm program.
11—WEBH [370]. Household talk. 11:45—Army and Navy luncheon.
11:35—KYW [536]. Table talk. 12—Concert.
12—WMAQ [448]. Music. 12:35—Army and Navy luncheon. 2:30—Y. M. C. A. exercises.
1:15—WEBH [370]. Organ. 3—Musical program.
2—WJJD [370]. Children's program; organ.
4—Children's program.
2—WIBO [226]. Music.
2:30—WLS [345]. Homemakers' hour.
3—WMAQ [448]. Dedication of Soldiers' field.
3—WQJ [448]. Home economics.
4—KYW [536]. Woman's hour.
4—WBBM [226]. Musical program.
4—WMAQ [448]. Trio. 5:15—Topsy-turvy time.
5—WEBH [370]. Children's club.
5:45—WJJD [370]. Organ recital; orchestra.
6—WOK [238]. Concert. 8—[217]. Organ. 9—[238]. Studio program.
6—WSWS [276]. Concert. 8—Vocal recital.
6—WCFL [491]. Chicago Federation of Labor hour. 6:30—Music.
6—WENR [266]. Organ; vocal; markets.
6—WMAQ [448]. Chimes. 6:20—Wide Awake club.
6—KYW [536]. Bedtime stories. 6:30—Concert. 7—Family hour.
6—WLS [345]. Supper bell program; music.
6—WIBO [226]. Concert.
6—WHT [400]. Studio program; music.
7—WEBH [370]. Athletic officials' association annual dinner.
7—WQJ [448]. Dramatic hour.
7—WFKB [217]. Classical program. 9—Popular music.
7—WMBB [250]. Old home songs program. 8:30—Popular and dance program.
8—WJJD [370]. Children's program.
8—WMAQ [448]. Orchestra. 8:10—Indian program. 9—Vocal. 9:40—Princess Cantacuzene.
8—WBBM [226]. Music. 8:15—Artist recital.
8—WENR [266]. Trio; quartet. 9—Popular program.
8—WLS [345]. Trio; orchestra. 9:30—Quartet; popular program.
9—WEBH [370]. Special instrumental music.
9—KYW [536]. Classical music. 10:30—Popular program.
9—WCFL [491]. Dance music. 11—Entertainers.
9:30—WHT [400]. Studio program; music.
10—WQJ [448]. Popular program.
10—WIBO [226]. Popular program.
10—WSWS [276]. Popular program. 12—Witching hour.
12—WEBH [370]. Special program broadcast from Chicago theater.
12—WENR [266]. Popular program.
12—WHT [400]. Your hour league.

OUTSIDE CHICAGO

7—WADC [258], Akron. Concert.
7—WCX [517], Detroit. Studio program.
7—WFDF [234], Flint. Concert.
7—WGBF [236], Evansville. Entertainers.
7—WJR [517], Pontiac. Studio program.
7—WORD [275], Batavia. Music.
7—WOS [441], Jefferson City. Farm school.
7—WOC [483], Davenport. Piano; male quartet.
7—WJJ [353], Detroit. Michigan night.
7:30—WAMD [244], Minneapolis. Popular program.
7:30—WCCO [416], St. Paul-Minneapolis. Farm lecture; orchestra.
7:30—WHAS [400], Louisville. Operatic ensemble.
7:30—WHO [526], Des Moines. Orchestra.
7:30—WOC [483], Davenport. Music.
7:30—WOS [441], Jefferson City. Civil war songs.
7:45—WMAK [365], Buffalo. Band concert.
8—WAIU [294], Columbus. Music.
8—WADC [258], Akron. Music.
8—WDAF [366], Kansas City. Music.
8—WFDF [234], Flint. Davy and gang.
8—WGBF [236], Evansville. Band.
8—WHK [273], Cleveland. Novelty program.
8—WHO [526], Des Moines. Musical program.
8—WSM [283], Nashville. Vocal; piano.
8:30—WEAF [491], New York. Orchestra. Also WEEI, WGR, WWJ, WLIT, WCAE, KSD, WOC, WTAM, WDAF.
8:30—WHAD [275], Milwaukee. Marquette university.
9—KMA [461], Shenandoah. Orchestra.
9—KTHS [375], Hot Springs. Music.
9—WADC [258], Akron. Dance music; vocal.
9—WCX [517], Detroit. Code lesson.
9—WEAF [491], New York. Musical program. Also W-G-N, WEEI, WGR, WTAM, WCSH, WLIT, WJAR, WCAE, WOC, WDAF, WCCO, WRC, KSD, WTAG, WWJ.
9—WGBF [236], Evansville. Studio program.
9—WGHP [270], Detroit. Entertainers.
9—WIL [273], St. Louis. Vaudeville.
9—WOAW [526], Omaha. Red Feather program.
9—WORD [275], Batavia. Studio program.
9:30—WCCO [416], St. Paul-Minneapolis. Vocal; violin.
9:30—WOC [483], Davenport. Lecture.
9:30—WOI [270], Ames. Weather report.
9:30—WTAM [389], Cleveland. Studio program.
10—WAMD [244], Minneapolis. Frolic.
11—CNRV [291], Vancouver. Artist pupils.
11—KFI [467], Los Angeles. Music.
11—WHO [526], Des Moines. Orchestra.
11:45—WDAF [366], Kansas City. Frolic.

RICH IN VITAMINES

Peter Möller's Purest Norwegian Cod Liver Oil is hydroxyl-free. It is practically tasteless and absolutely free from any disagreeable odor or after-taste. This is why Peter Möller's Cod Liver Oil is taken so frequently by persons who cannot take ordinary cod liver oil.

Bottled in Norway, as soon as it is produced, Peter Möller's Cod Liver Oil comes to you fresh and pure as the day it is extracted. Where your health is concerned, you want the best you can buy. Be sure to get Peter Möller's. Rich in vitamines, this world-famous product is of unequaled value as a food tonic. It has secured 22 gold medals and two grand prizes at 22 different exhibitions throughout the world. Obtainable at all high-grade druggists.

PETER MÖLLER'S HYDROXYL-FREE PUREST NORWEGIAN COD LIVER OIL

Bottled in Norway
Schieffelin & Co., New York, N. Y.
Distributors for the United States

New

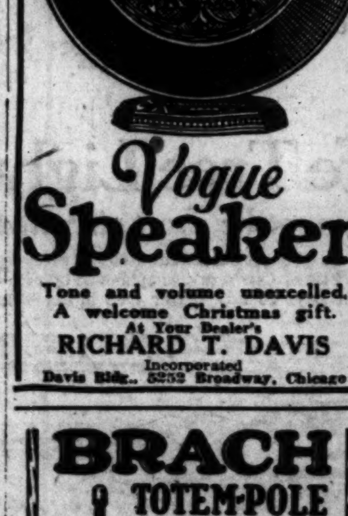

Vogue Speaker

Tone and volume unexcelled.
A welcome Christmas gift.
At Your Dealer's
RICHARD T. DAVIS
Incorporated
Davis Bldg., 5252 Broadway, Chicago

BRACH TOTEM-POLE RADIO Antenna

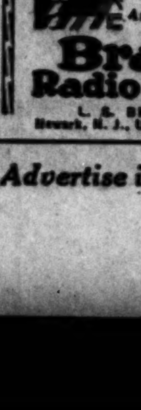

HERE is an antenna the size of a small flag pole, but containing 100 feet of enameled aerial wire, that can be readily attached to roof, side or window ledge of house. Ideal for apartment houses and hotels where many families and radios are located. See it today at your dealers. Price, including everything required to erect only $10.

An Ideal Christmas Gift

Brach Radio Products
L. S. BRACH MFG. CO.
Newark, N. J., U. S. A. Toronto, Can.

Advertise in The Tribune

warm feet
warm all over

Put a Clark Heater at your feet and your robe on your lap and about your legs as usual—the heat comes right up under the robe. Keeps your whole body feeling fine and comfy.

Comfortable heat for 10 hours. No flame—no smoke—no odor. Clark Heaters at department stores and auto accessory stores, or at the Stadium. Get one for

ARMY - NAVY GAME

Enjoy RADIO at its best!

without the nuisance of an "A" Battery or Charger

It is only by supplying a uniform current of 6 volts to the tube filaments that any radio set can operate with full efficiency. That is Radi-"A's" job—and it does a job that no storage battery can equal.

Its source of power is inexhaustible—the household power line! Simply plug-in Radi-"A" at any light socket—and forget about it.

Radi-"A" keeps the radio receiver at peak efficiency always because it never runs down, no matter how long or often it is used. It assures radio at its best, without hum or distortion. And it does away with the nuisance of an "A" battery and charger! Radio switch automatically controls both Radi-"A" and the "B" Eliminator, when one is used.

Satisfactory performance guaranteed.

BRIGGS & STRATTON CORPORATION
Milwaukee, Wisconsin

Radi-"A" provides a constant, 6-volt current of 2 to 2-3/10 amperes, no matter how long or how often it is used. This current output is sufficient for any radio set of 4 to 8 standard quarter-ampere tubes. May be plugged in on any 110-volt A. C. 50 or 60 cycle household power line.

Radi-"A" cabinet is neat and compact. It is finished in sepia diamond crystal. Harmonizes with finest radio sets.

Radi-"A" REPLACES "A" BATTERY & CHARGER

Stop at one of these radio dealers and ask for a Radi-"A" demonstration:

LOOP

Baldwin Piano Co.
323 S. Wabash Ave.
Bent Music Shop
214 S. Wabash Ave.
Brunswick Phonograph Shop
225 S. Wabash Ave.
The Davis Co.
State, Jackson, Van Buren Sts.
Ed. A. Garvey Co.
333 Plymouth Pl.
W. W. Kimball Co.
300 S. Wabash Ave.
Lyon & Healy
Wabash and Jackson
Mandel Bros.
State and Madison Sts.
The Music Center
222 W. Madison St.

NORTH SIDE

Airphone Multi Radio
4004-8 Irving Park Blvd.
J. Bass & Sons
972 Milwaukee Ave.
Christell Radio
2750 North Ave.
Greenstone Talking Machine Shop
1958 W. North Ave.
Holloway Corp.
1509 Howard
Lake Shore Radio Co.
3204 Broadway
Lazar & Son
1976 Milwaukee Ave.
Arthur C. Lemberg
2410 Devon Ave.
Lincoln Music Shop
4716 Lincoln Ave.
Lincoln Radio Shop
4003 Lincoln Ave.
O. R. Martin Co.
3158 N. Clark St.
Petersen Furniture
4135 W. North Ave.
3660 Irving Park Blvd.
1048 Belmont Ave.
Ristow Products Co.
3618 Irving Park Blvd.
Service Radio Shop
3333 Lawrence Ave.
Shalek Brunswick Music Shop
3206 Lawrence Ave.
Sizman's Music Shop
2628 Milwaukee Ave.
Superior Sport Store
4001 Montrose
Tune In Radio Shop
5244 N. Clark St.
Wonder Sales Co.
3152 Irving Park Blvd.
Witzell Music Co.
Barry, Greenview, and Lincoln
Wolf Furniture House
3231 Lincoln Ave.

WEST SIDE

Austin & Lake Radio Co.
5934 W. Lake St.
Benson Music Shop
5225 W. Chicago Ave.
Brunswick Music Shop
3228 W. Madison St.
Goods Radio Shop
1954 W. Madison St.
Halsted Furniture Co.
1936 S. Halsted St.
Andrew Johnson
1760 W. Division St.
Jones Radio Shop
3639 W. Roosevelt Rd.
Klapka & Helicky
3905 W. 26th St.
Lexington Electric Co.
2039 W. Madison St.
Murray Electric Co.
4723 W. Madison St.
Petersen Furniture Co.
1651 Ogden Ave.
Platt Music Shop
1801 S. Ashland Ave.
Thomas P. Ratay
2834 W. 22d St.
Weiser & Sons
2100 S. Kedzie Ave.

SOUTH SIDE

Beverley Elec. Shop
1753 W. 95th St.
C. R. Cave Dept. Store
3049 E. 92d St.
B. F. Carr & Son
850 E. 63d St.
Delight Shop
3428 W. 63d St.
O. S. Dawson
1031 E. 47th St.
Englewood Radio & Auto Shop
6647 S. Halsted St.
Great Lakes Supply Co.
C. A. Londelius Division
847 W. 63d St.
Great Lakes Supply Co.
3217 E. 92d St.
Holland Music Co.
6351 S. Halsted St.
Hunter Radio Shop
6454 Stony Island Ave.
Kamen's
6540 S. Halsted St.
C. O. Larson & Co.
7940 S. Halsted St.
Manor Radio Shoppe
6322 S. Western Ave.
Manor Radio Co.
7403 Cottage Grove Ave.
Marquette Motor Supply
6707 S. Racine Ave.
H. Reichardt Talking Machine Shop
6421 S. Halsted St.
Peoples Dept. Store
11201 Michigan Ave.
Rosenberg Bros.
811 E. 75th St.
6713 Stony Island Ave.
Rud. H. Schoeppe Piano Co.
6319 S. Ashland Ave.
3148 W. 63rd St.
Southwest Radio Center
4645 S. Ashland Ave.
Vitak Elsnic Co.
4639 S. Ashland Ave.

SUBURBAN

Berwyn Auto Access. Store
3139 Oak Park Ave., Berwyn, Ill.
Evanston Brunswick Shop
622 Davis St., Evanston, Ill.
Justin Bros.
5205 W. 25th St., Cicero, Ill.
Konow Auto Supply Co.
1636 Chicago Road, Chicago Heights, Ill.
Maher Music Co.
810 S. Oak Park Ave., Oak Park, Ill.
North Shore Music & Radio
609 Dempster St., Evanston, Ill.
Pierce Radio Co.
522 Davis St., Evanston, Ill.
Rehrs Music Shop
7256 W. Madison St., Forest Park, Ill.

SAMPSON ELECTRIC COMPANY Authorized Distributors
3201 SO. MICHIGAN AVE. Douglas 6600

CLIENTS ACCUSE JOHN D. WALKER OF LAND FRAUDS

John Donald Walker, 26, who until recently had real estate offices in a loop building, was arrested yesterday on charges of confidence game. He was accused by Dr. Frances E. Haines, 2326 Sheffield avenue, and Mrs. Louise Granger, 6646 Kenwood avenue, and was arrested at his home at 5964 West Adams street. Lieut. Thomas McFarland and Detectives Frank Johnson and William Crot of the detective bureau arrested him and he was held in $7,000 bonds fixed by Judge Howard Hayes.

According to the detectives, Walker has recently obtained $50,000 to $60,000 from well to do Chicagoans in a scheme by which he was to form a syndicate for the purchase of land near Lake Forest and Lake Bluff, subdivide it, and resell it. The warrant charged he obtained $2,000 each from Dr. Haines and Mrs. Granger.

FUNERAL FLOWERS
City Wide Stollery Service
Call ARDMORE 1617—1116 Leland Ave.

MONUMENT
MAUSOLEUM OR HEADSTONE
Erected Anywhere by the Old and Reliable
CHAS. G. BLAKE CO.
Will be correct and durable. Free booklet
1501, 30 N. Michigan. Central 3075
Works, 1000 E. 67th St. Fairfax 9876

DEATH NOTICES

In Memoriam.

LIPP—William S. Lipp. In fond and loving memory of our dear husband and father, who passed away six years ago today, Nov. 26, 1920. Though you are gone, Daddy, you are not forgotten, nor will you ever be.
YOUR LOVING WIFE AND CHILDREN.

Fraternal Notices.

CORNERSTONE LODGE NO. 875, A. F. & A. M.—Members will meet at lodge hall, 912 N. La Salle-av., Saturday, Nov. 27, 1926, at 1:30 p. m. sharp, to attend funeral of Bro. Axel G. Mortrud.
RUSSELL B. HYERS, W. M.
ANTON J. WALLENTA, Secy.

LAUREL LODGE NO. 1057 A. F. & A. M.—Members will meet at lodge hall Monday at 12:30 to attend funeral of our deceased brother, Henry V. Huff. Burial at Rosehill cemetery.
GEORGE H. FAIRLEY, Master.
ROBERT REINKE, Secretary.

KILWINNING LODGE NO. 31—Members will meet at lodge hall Friday at 2 p. m. to attend funeral of our deceased brother, Jacob D. Wood.
JOHN CAMPBALL, Master.
ED EVANS, Secretary.

AUERBACH—Anna Seelig Auerbach, beloved wife of the late Moritz, mother of William and Conrad of Bedford, Ind. Services Saturday at 2:30 p. m. at residence, 7923 Evans-av. Interment Oakwoods.

BEHLING—Augusta Behling, nee Mueller, Nov. 24, 1926, dearly beloved wife of the late Herman, fond mother of Emma Burmeister, Erna Miller, Harry Behling, and Agnes Bennett. Funeral Saturday, Nov. 27, at 1:30 p. m. from late residence, 8903 S. Hermitage-av. Services at Bethania cemetery chapel.

BLANCHARD—George L. Blanchard, passed away Monday, Nov. 22, very suddenly; president of George L. Blanchard Co.; born July 12, 1873; survived by his wife, Mary J. Blanchard, and brother of Fred and Amos Blanchard and Mrs. John Rosevear. Funeral Friday, Nov. 26, 2 p. m., at Church of the Holy Spirit, Lake Forest. Interment at Lake Forest cemetery.

BOND—Lizzie Bond, nee Cooper, Nov. 24, 1926, wife of the late Washington Bond, survived by one sister, Mrs. Nellie Smith of Springfield, Ill. Funeral from her late residence, 1008 N. Hayes-av., Oak Park, Ill., at 8:30 a. m., Saturday, Nov. 27, to St. William's church, Sayre-av. and Wrightwood-av. Interment at Elmwood cemetery.

BUCKETT—Hugh Buckett, at 741 E. 62d-st.; beloved husband of Anna Buckett. Funeral Saturday, Nov. 27, at 3 p. m., from Midway Masonic temple, under auspices of Woodlawn commandery, No. 76, K. T. Member of Composite lodge, No. 879, A. F. & A. M.; Midway chapter, No. 256, R. A. M.; Oriental consistory, Medinah temple, and Hyde Park lodge, No. 722, I. O. O. F., Chicago Undertakers' association, and Chicago Motor Livery association. Interment Oakwoods.

BURHOP—George Burhop, beloved husband of Anna Jauch Burhop, father of Pearl and Olive, son of Henrietta Burhop. Funeral Saturday, Nov. 27, 2 p. m., from late residence, 1018 N. 11th-av., Melrose Park, Ill., to Waldheim.

BUTLER—Margaret Butler, beloved sister of William and Nora Butler, native of Menogh, Co. Tipperary, Ireland. Funeral Saturday at 9:30 from her late residence, 7325 Lowe-av., to St. Leo's church. Interment Mount Olivet, Montreal, Canada, papers please copy.

CARDEN—James L. Carden, beloved husband of Amy Luddington Carden, son of the late Mr. and Mrs. John Carden, brother of William H. and Mrs. Rosina Bagley. Funeral from brother's residence, 463 Willow-rd., Winnetka, Ill., Friday at 9:30 a. m., to St. Mary's church of Evanston. Interment Calvary.

CLARK—Lenore Clark, Nov. 24, 1926, dearly beloved wife of Arthur J. Clark. Funeral Saturday, Nov. 27, at 2 p. m., from chapel, 3224 Montrose-av., to Oak Hill cemetery, La Grange, Ill.

DOLAN—Mary McGrath Dolan, beloved wife of the late Myles Dolan, fond mother of John, Thomas, Anna, Francis, and Myles Dolan, sister of Mrs. C. Costello and Mrs. M. Blake. Funeral Saturday, Nov. 27, at 9 a. m., from her late residence, 2659 W. 22d-st., to Blessed Sacrament church. Interment at Calvary. Member of St. Pius court, No. 13, W. C. O. F.

EMANUEL—Phoebe Emanuel, Nov. 25, 1926, beloved wife of David Emanuel, fond mother of Anna Sayner, May Tripp, and the late Harry Emanuel, dear grandmother of Lillian, May, and David Tripp. Funeral services at daughter's residence, 4825 Metropole-st., Saturday, at 2:30 p. m. Interment Montrose.

ENAULT—Victor Enault, beloved husband of Maggie, and fond father of Mrs. Ethel Keller, Mrs. Anna Ashworth, Norman G., and the late Mamie Garrard, brother of Mrs. Julia Price, Minnie McLain, Henry, and William Enault, at residence, 904 Roscoe-st. Funeral services from chapel, 929 Belmont-av., Saturday, at 2:30 p. m. Interment Rosehill.

FRANKENSTEIN—Sam Frankenstein, beloved brother of Mrs. Albert A. Aal and Abe Frankenstein. Member of Garden City lodge, A. F. & A. M.; York chapter, R. A. M.; Tyrian council, Columbia commandery, Oriental consistory, Medinah temple, Mystic Shrine. Funeral from West Chicago Masonic temple, Oakley and Madison, Friday, Nov. 26, 2 p. m. Remains at chapel, 3324 W. Madison-st., until 11 a. m. Friday. Burial at Jewish Graceland.

FRYXELL—Elizabeth Fryxell, Nov. 25, at her residence, 1839 Warner-av., beloved wife of A. W. Fryxell, mother of David and Lawrence. Funeral Saturday at 3 p. m. from chapel, 3176 N. Clark-st. Interment Rosehill. Please omit flowers.

HARTMANN—Henry Hartmann, Nov. 24, 1926, fond husband of Celestine, father of Elsa Albach and Wm. J. Hartmann. Funeral Saturday, Nov. 27, from late residence, 2:30 p. m., 1146 S. Humphrey-av., Oak Park. Interment Woodlawn.

HOLLAND—Catherine J. Holland, nee O'Conner, wife of John P. Holland, mother of Rose, Mrs. E. G. Sweeney, sister of Mrs. Frank Cannon, sister-in-law of Nora Holland. Member of Altar and Rosary society, San Salvador circle, D. of I., Evening Star circle, A. I. U., Marion court, Tribe of Ben Hur. Funeral from residence, 11025 South Park-av., Saturday, 9 a. m., to Holy Rosary church. Interment Mount Olivet.

JUERGENS—Alice S. Juergens, nee Seymour, 325 N. Lorel-av., Nov. 25. Wife of Charles E.; sister of W. N. and George Seymour, Mrs. Cora Lindeman, Mrs. Carrie Juergens and W. E. Seymour. Services Saturday, Nov. 27, at 2 p. m., Trinity Presbyterian church, Laramie and Fulton-sts. Interment Rosehill. Member of Progressive Rebekah lodge, No. 783, I. O. O. F.; Austin chapter, No. 180, O. E. S.; Phil Sheridan tent, No. 4, Daughters of Veterans; also Althotas Znana, No. 22, L. O. T. O. Remains to lie in state at church auditorium from 1 to 2 p. m. previous to church services.

DEATH NOTICES

KELLY—John Kelly, beloved husband of Elizabeth Kelly, nee O'Grady, fond father of John and James Kelly, brother of Mrs. Thomas Quinn. Funeral Saturday, Nov. 27, at 9:30 a. m., from late residence, [illegible] Arthington-st., to Our Lady of Sorrows church, where high mass will be celebrated. Interment at Mount Carmel. Information call Kedzie 7007.

KERR—Isabel Kerr, late of Paris. Funeral from 415 W. 63d-st., Friday, Nov. 26, 2 p. m., to St. Bartholomew's cemetery.

LAFORCE—Emma Frances Laforce, beloved wife of the late James B. Laforce, fond mother of Nellie E. and Carl F., Nov. [illegible] 1926. Services Nov. 26 at 2 p. m. [illegible] late residence, 738 S. East-av., Oak Park. Interment Blasco, Ill.

LEVINSON—Tobey Levinson, age 51, beloved wife of Jacob Levinson, fond mother of Ansel, Tillie, Irving, Rachel, [illegible] Anette and Victor, grandmother of [illegible]. Funeral Friday, 10 a. m., from late residence, 1421 S. Turner, to First Roumanian Congregational cemetery, Waldheim. Member of Harmony-Review lodge of Maccabees.

MATZEL—Elmer C. Matzel, Nov. 24, 1926, beloved husband of Rose A. Matzel, nee Raue, son of Ferdinand and Emma Matzel. Funeral Saturday at 2 p. m. from residence, 619 S. Taylor-av., Oak Park, to Arlington cemetery. Member of Good Samaritan lodge No. 540, I. O. O. F.

McCALL—Eugene McCall, beloved husband of Desta, nee Groover, son of David H. McCall. Member of Englewood lodge No. [illegible] A. F. & A. M. Funeral service will be held at Memorial chapel, 63d and Evans-av., Saturday, Nov. 27, at 2 p. m. Interment at Cedar Park.

McDONALD—Alva E. McDonald, suddenly, Nov. 24, 1926, in his 65th year, beloved husband of Mollie, nee Ihlenfeld, fond father of Mrs. Ruby Miller of Park Ridge, [illegible] J., Mrs. Catherine Wogstad, John, Mrs. [illegible] Bouchard, Mrs. May Wilk, and Edna McDonald. Funeral from his late residence, 4324 McLean-av., Saturday, Nov. 27, at 9:30 a. m., to St. Philomena's church, where requiem high mass will be celebrated. Interment All Saints cemetery. Member of Machinery Movers' union, local 136. [illegible] goma, Wis., papers please copy.

McGRAIL—Ellen Berry McGrail, Nov. [illegible] 1926, beloved widow of Paul McGrail, beloved mother of the late Catherine, sister of Mrs. Anne Feehan, John and Thomas Berry, and aunt of Mrs. Jewel Sitt, James Feehan, and John Berry. Funeral Friday at 9:30 a. m. from late residence of her niece, 821 Sheridan-rd., to St. Mary's of the Lake church. Interment at Mount Carmel.

McKINZIE—Edwin Y. McKinzie, Nov. [illegible] 1926, at his home, 2338 Wilson-av., beloved husband of Anna. Remains at chapel, 2701 N. Clark-st. Funeral notice later.

MEYER—Mrs. Frances Meyer, nee Burfeind, beloved wife of John Henry and mother of Dorothea and Arthur and the late George and Harry, sister of Anna E. Magdalene and Raymond H. Burfeind, Frieda Stuhlmacher, Virginia Kinne, and Clara Clapper, and niece of Mrs. Henry Eden. Funeral from residence, 6357 S. Sangamon-st., Saturday, Nov. 27, at 2:30 p. m. Interment Fairmount.

MUELLER—Edward Mueller, 6208 S. [illegible]-st., Nov. 25, 1926, beloved husband of Pauline Mueller, father of Mrs. John V. Caldwell, Mrs. Paul Hudson, Edward A., Charles S., and John D. Mueller. Services at chapel, 63d and Harvard, Monday, Nov. 29, at 2 p. m. Interment at Mount Hope.

OLSON—Augusta Olson, Nov. 24, 1926, aged 84 years, beloved sister-in-law of Mrs. Emelie Olson and many relatives in Chicago, St. Charles, Ill., and Sweden. Funeral from chapel, 4338-40 Fullerton-av., Saturday, Nov. 27, at 1:30 p. m., to Saron Lutheran church, Shakespeare-av. and Richmond-st., at 2 p. m. Interment Montrose cemetery.

POLSON—Stanley O. Polson, Nov. 24, beloved son of Alfred and Dagmar Polson, nee Coster, fond brother of Marion. Funeral from late residence, 8047 [illegible]-av., Friday, Nov. 26, at 2 p. m. Interment Evergreen.

PUGH—Mary Ann Pugh, nee Nihan, dearly beloved wife of the late Lucas Pugh, fond mother of Cecelia M., Fred C., and the late James L., William H., Arthur H., and Albert E., at her residence, 6348 Greenwood-av. Funeral Saturday, Nov. 27, at 9:[illegible] a. m., to Holy Cross church, 65th and Maryland-av., where solemn requiem high mass will be celebrated. Interment Calvary. For reservations call Hyde Park 3675.

PUTZ—Anna Putz, nee Puma, beloved wife of John Putz, mother of Lillian Saar. Funeral at 2 o'clock Saturday, Nov. 27, from late residence, 1512 S. Kedvale, to Bohemian National cemetery.

REYNOLDS—William Guy Reynolds, Nov. 24, beloved husband of the late Jennie, father of Mrs. Leah A. Yoost, Mrs. [illegible] Hall, Edward H. Stanley, and Harold Reynolds. Funeral services from residence, [illegible] W. 72d-st., Saturday, 2 p. m., by the Rev. Roland D. Bethards and Cook County lodge, No. 240, I. O. O. F. Member of Cook County encampment, No. 215. Interment Mount Hope.

ROSENHEIM—Mrs. Emily Rosenheim, beloved wife of the late Ulric Rosenheim. Burial private.

SALVINO—John Salvino, age 60, beloved husband of the late Maria Luigia, nee [illegible], fond father of Gean. Funeral from late residence, 905 S. Racine-av., Saturday, Nov. 27, at 9:30 a. m., to Our Lady of Pompeii church, for solemen requiem high mass. Interment Mount Carmel.

SHUBERT—A. B. Shubert, aged 74 years, beloved husband of Carrie H. Shubert. Funeral Friday, 1:30 p. m., from Edgewater Beach hotel. Services at Graceland cemetery chapel at 2:30 p. m.

SNODGRASS—Harriett J. Snodgrass, Nov. [illegible], at her home, 6326 S. Ada-st., wife of Lawrence C. and mother of Mrs. [illegible] Cron, Robert E., and Lawrence E. Funeral Saturday, Nov. 27, 8 p. m., at the chapel, Normal-blvd. at 62d-pl. Interment at Syracuse, Ind.

SPRY—John C. Spry, aged 69, for half a century prominent as leader in the lumber industry in Chicago and the northwest, [illegible] suddenly, at his residence, 1104 Forest-av., Evanston. Member of the Glen View, the Union League, and other clubs. Funeral services will be held on Friday afternoon at 3:30, at the First Baptist church, Evanston. Interment, private, at Rosehill.

STASIAK—Frances Stasiak, beloved wife of John. Funeral 10 a. m., Saturday, from 1407 N. Hoyne-av., to St. John's Cantius church. Interment St. Adelbert.

STRYKER—Henry H. Stryker of [illegible] W. 47th-st., Nov. 23, 1926, beloved husband of Minnie B. Stryker, father of Mrs. [illegible] Glendinning, brother of Sarah H. and Richard H. Stryker. Services at chapel, [illegible] and Harvard, Saturday, Nov. 27, at 1 p. m. Interment Mount Greenwood.

SWEZEY—Mary Evelyn Clarke Swezey, nee Foster, aged 73, beloved wife of [illegible] Swezey and beloved mother of Nellie Clarke McKeand, Robert Whitney Clarke, [illegible] Ream Clarke, and the late Norman [illegible] Clarke. Private funeral services Saturday, Nov. 27, at 10 a. m., from her late residence at 90 Pine-st., Hinsdale, Ill. Interment, Bronswood.

TERRY—Will A. Terry, Nov. 25, at his home, 102 Keeney-av., Evanston; husband of Queen B. Terry, father of William [illegible] Terry and Mrs. Mary Verrall, freight [illegible] manager of the New York Central railroad. Short funeral services at St. Mark's Episcopal church, Evanston, 4 p. m., Nov. [illegible]. Remains to be taken to Cleveland, O. [illegible] for burial at the Wade Memorial chapel, 2 p. m., Nov. 27. Cleveland and Pittsburgh papers copy.

VINING—Mathilda Vining, Nov. 24, beloved wife of Edward A., dearly beloved mother of Mrs. Harry Davis, Mrs. [illegible] and Dorothy Vining. Funeral notice later.

VIVIAN—Elizabeth Ellen Vivian, aged [illegible], beloved wife of the late John B., mother of George and John B. [illegible] from residence of son, George Vivian, 259 Schiller-st., Elmhurst, Ill., Friday, [illegible] p. m. Interment Forest Home.

VOLSANSKA—Anna Volsanska, Nov. [illegible] 1926, beloved wife of Joseph Volsanska, mother of Mrs. H. Jurgensen, Mrs. J. [illegible]dan, and Mrs. W. Topel, brother of [illegible] Likar. Services at residence, 8416 S. Hermitage, Saturday, Nov. 27, 1926. Interment Mount Greenwood.

WAGNER—Alice Marion Wagner, nee [illegible]hard, Nov. 25, aged 59, beloved wife of Frank M. Wagner, mother of Richard [illegible] and Franklin B., at her residence, 512 [illegible]-st., Glen Ellyn, Ill. Funeral services Friday, Nov. 26, 3 p. m., at late residence. Burial Monday, Nov. 29, private. No flowers.

WOOD—Jacob Downing Wood, Nov. 24, [illegible] neapolis, beloved husband of Agnes, [illegible] of George B., William Smith, Caroline [illegible] Van Frank, and Esther Dillman. Funeral services will be held under the auspices of Kilwinning lodge, No. 311, A. F. & A. M., Friday, Nov. 26, 2 p. m., 912 N. La Salle.

CEMETERIES.

ROSEHILL CEMETERY.

All lots sold WITH FULL perpetual care. Desirable lots at moderate prices; [illegible] crypts as low as $450 in Chicago's [illegible] magnificent Mausoleum.
5800 Ravenswood-av. Edgewater [illegible]

UNDERTAKERS.

C. H. JORDAN & CO.
Funeral Directors in Chicago 75 Years.
200 E. Erie-st., at St. Clair. 612 [illegible]

Antoinette Donnelly Tells Women Paths to Beauty

Chicago Daily Tribune

THE WORLD'S GREATEST NEWSPAPER

Edward Moore Writes of Music and the Musicians

FRIDAY, NOVEMBER 26, 1926. ** 19

BLACK BUTTERFLIES

By Elizabeth Jordan

SYNOPSIS.

Dorinda Maxwell, the wealthiest young woman in Grandon, brings upon herself the censure of the town by her association with the Black Butterflies, a club made up of social outlaws. Her attorney, Orson Hatch, remonstrates with her and advises her to take on a chaperon. Dorinda tells him that she will not give up the freedom that was denied her during her father's lifetime.

Hatch sends David Goddard, his clerk, out to Dorinda's house with some papers that require her signature and the heiress is impressed by the young law student.

Dorinda is worried by the gossip about herself and calls on Norma Davis, an old friend, with the hope of keeping their friendship alive. Norma tells Dorinda that her father, Judge Davis, objects to their friendship. She asks Dorinda why she doesn't marry and Dorinda gives her the same answer she gave to her attorney.

Later Dorinda telephones to Goddard and asks him to call at her house that night. She asks him to marry her, the arrangement to be strictly a matter of business. He refuses her at first, but later he tells her he'll do it. They are married quietly on the Saturday following New Year's and go off on a pseudo honeymoon in Dorinda's roadster. Dorinda insists on starting back to Grandon in a storm and quarrels with David when he suggests they wait until the roads are in better condition. They start out each feeling bitterly angry toward the other. Dorinda, driving, crashes into another machine and they both awaken in a hospital. The Butterflies, hearing of the accident, come to visit them. They all go back to Grandon together. Before leaving the hospital David tells Dorinda that they've got to have a new deal or get a divorce. Dorinda asks for a month's truce and David agrees. Dr. Warren comes to see David and tells him that his arm will have to be broken again, as it is failing to knit correctly. Dr. Warren takes Dorinda and David for a drive in his sleigh. On their return they are greeted with the news that Kitty, one of the Butterflies, is dying. In spite of the care Dorinda lavishes upon her Kitty dies.

INSTALLMENT LX.

KITTY'S LAST JOURNEY.

"Jim kicked me out," was Chad's brief explanation as he came into the room. "He's sent the nurse away, too, till morning. Wants to be alone with her this last night. Goddard, give me a glass of that, will you?"

He drank the sherry without a pause, drew a third chair close to the fire, and huddled there, dispiritedly monologuing. Jim, it appeared, was going to cut stakes and go away the day after the funeral, as soon as he had settled his bills. Some friend had sent him money. Chad cocked an eye at David.

"And by the way, Dorry," he interrupted himself to explain, "Jim wants you to have Kitty's piano. It's the only thing she had that was worth giving away, poor girl, but it's really a good one—much better than the one you have. So perhaps you can find room for it. He'll tell you about it himself if he thinks

They made the journey to the cemetery through a white and strangely silent world.

of it again. Anyway, he wants you to send for it the day after tomorrow. He's going to give up the key to the studio that afternoon."

Returning to Jim's more personal plan, Chad expressed the conviction that he meant to tramp a bit.

"He wants to be out in the open, away from everything and everybody," he elaborated, "and that's his idea of the way to do it, though I must say it wouldn't be mine. After that he'll settle down somewhere and go to work. Kitty made him promise he would—said she'd be watching him. She will, too. Catch Kitty letting Jim drift on alone. I offered to go with him on the tramp, of course, but he turned me down. I wouldn't be any good at that sort of thing—too soft. Jim has the constitution of an ox. If he hadn't he couldn't have gone through——" Chad stopped and helped himself to a second glass of sherry.

"I'm off, too," he then confessed, as he lit another cigaret. "Aunt Julia's got me in tow, and I've committed myself to a six months' trip to Europe with her. We're sailing next week. Don't know how it will work out, but the old girl was mighty decent when I blew in on her, and she struck while the iron was sizzling, for she saw I'd be glad enough to get away from here. I told her the whole story, and I know she'd have seen Kitty through if you two hadn't been doing everything."

David liked the sound of that "you two," undeserved though it was.

"So that's the end of the Black Butterflies," Dorinda murmured, her eyes on the fire.

"That's the end, and pretty near time, if you ask me," Chad muttered. "The club was on its last legs, anyhow. Kitty had lost most of her interest in it, and aside from ourselves there hasn't been a dozen at the meetings for a year. They were the limit, too—slackers like Normand and his pals. I've hardly seen them since Dorry's party almost two months ago," Chad ended virtuously, and David grinned over the unconscious smugness of his tone.

"I see you as a future pillar of society, old man," he prophesied. "Devoted squire of Aunt Julia, man of affairs——"

But Chad was not yet in a mood for pleasantries.

"I'm going to have a try at it," he said soberly. "I promised Kitty I would. Kitty was bound she'd make men of us both, from her grave. Odd, wasn't it," he sighed, "how she changed at the last? But I suppose most of us do, if we're given time. If I hadn't made that promise Aunt Julia wouldn't have found me so easy. The old girl is going to help me a lot. The only trouble will be to keep away from this kind of stuff." He waved an affectionate hand toward the sherry. "I'm on an allowance now and I've reached the end of it. So take away the decanter, Goddard, like a good chap."

David took it away, with a passing touch on the other's shoulder. Chad threw his cigaret into the fire, and, crouching forward, stared at the burning logs.

"There's no taste in tobacco any more," he complained. "There's no taste in anything. I don't want to whine, but when it comes over me that I'll never see Kit again—that I'll never hear her play—that she's going to be buried tomorrow——O, God!" He swung around toward them. "Tell me, you two," he groaned, "how does a man get through these things?"

They couldn't tell him, and he looked away from them, winking hard.

"Here, give me that dog," he cried desperately, and snatched the puppy from Dorinda's lap.

Freckles, who had been asleep, awoke with a protesting yelp. But, finding a familiar face close to his, he yawned forgivingly, and then did his duty as he saw it by licking two big tears off the faun's thin cheeks.

. . . . . .

Kitty's death had been a tragedy, but her simple and movingly beautiful funeral took much of the grimness from the memory of it. The studio had become an ivied arbor, with a bank of flowers, on which Kitty lay asleep. The old minister who read the service had the look of a pilgrim poised for entrance to a better world. And the fresh young voices that sang three of Kitty's favorite hymns—who but Jim would have known that Kitty had favorite hymns!—could not have been criticized even by Kitty herself, so tolerant of all things save bad music.

One of the hymns was "Where He Leads Me I Will Follow," and Dorinda's heart contracted under the memory of the night Kitty had sung it to her when she returned to the waiting Butterflies after her first jaunt with David. The ironic twists of life had made her soul cry out. . . . She had been surprised at the time that Kitty knew the words. . . . There was "The Christian's Good Night," too—another hymn Kitty had occasionally sung, always with a little effect of exaggerating it, but never really doing so.

Kitty had once told Jim, Chad mentioned, that her mother had loved these hymns, and that she herself, when a baby, had often been sung to sleep by them. Kitty and hymns. . . . Kitty and prayers. . . . Kitty and "the resurrection and the life." . . . Strange, indeed, but not as strange as this new, cold, still Kitty asleep among the flowers, this Kitty whose hectic life career had so abruptly given place to the final career of death.

The foreground of the picture held the group that had surrounded Kitty in her last days—Jim, Chad, Dorinda, David, Doctor Warren, the two nurses. A little back of these, among the green shadows, out of place and unhappily conscious of it, the last of the Black Butterflies restlessly clustered together—Normand and half a dozen of his pals, counting the minutes till the ceremony was over. Still further in the rear, modestly near the door, Dorinda saw the proprietor of the flour and feed store, up in this forbidden territory at last to see for himself what was going on. His narrow face held a quiet and wistful look. He was as unfamiliar with hymns as the Black Butterflies near him, but, unlike the Butterflies, he liked the sound of them. He had a strange impression of being far from home. Surely this was not his loft over the flour and feed store.

And then they all made the journey to the cemetery through a white and strangely silent world, in which snow was still falling, to leave Kitty in a deep green lined bed on a hilltop, under a mountain ash, from one of whose green lined bed on a hilltop, under a mountain ash, from one of whose branches a huddled sparrow watched the proceedings with bright eyes. The Black Butterflies, still a little on the outskirts of the group, but loyally standing by their president to the end, exchanged glances as the first clods fell, mingled with the voice of the old minister in the words of committal.

[Copyright: 1926: By Elizabeth Jordan.]

[Continued tomorrow.]

GASOLINE ALLEY—AVERY IS NOT TAKING ON ANY MORE TROUBLES

Bishop Crusade Preparations Start Sunday

Episcopalians to Observe Days of Prayer.

The Episcopal church throughout the world will officially open the period of preparation for the Bishops' Crusade, next Sunday, the first Sunday in Advent. Episcopalians in the United States will unite in days of prayer and intercessions for the success of this crusade, which is likened to the religious crusades of the middle ages.

The spectacle of one hundred Episcopal bishops, a hundred clergy and equally as many laymen moving across the country in a great campaign for religious awakening will be described in all pulpits.

The Bishops' Crusade is one of the greatest undertakings in history of the Episcopal church in America, in the opinion of Bishop Charles P. Anderson of Chicago. He urged the clergy and laymen to approach the Crusade with a realization of its magnitude and the spiritual opportunity which is presented.

"We should be more concerned with the conversion of the members of the Episcopal church rather than those outside," said Bishop Sheldon M. Griswold, commenting on the plan. "If we can make the people of the church understand the meaning and value of worship and the sacraments, the Crusade will have accomplished a great thing."

Bishop Anderson will open the Crusade preparation in Chicago next Tuesday when he will preside at a conference of all clergy of the Chicago diocese at the St. James' church, Cass and Huron streets. This is designated as a day of prayer and intercession, and in parishes throughout the diocese special services will be held.

A partial list of Chicagoans who have been selected to act as Crusaders includes Bishop Anderson, Bishop John Chandler White of Springfield, Bishop Edward Fawcett of Quincy; Dr. George Craig Stewart, St. Luke's, Evanston; Dr. Frederic S. Fleming, Church of Atonement; Dr. John Henry Hopkins, Church of Redeemer; the Rev. George H. Thomas, St. Paul's church; Dr. Duncan H. Browne, St. James' church; William F. Pelham, and Mrs. Edwin J. Randall. Others to be closely identified with the work include: the Rev. Herbert W. Prince, Lake Forest; Courtenay Barber, Leslie H. Allen and Edward Herbert.

HOSTESS

MISS PAULA WILMS.
[Bayhuff-Richter Photo.]

Miss Paula Wilms, daughter of Mr. and Mrs. William Wilms of 220 East Walton place, is one of the young women who will be hostesses to groups of cadets and middies this evening before the various social affairs of the evening will engage their attention.

What's Doing Today

CONVENTIONS.
American Society of Animal Production ..... Sherman
Big Ten College Athletic conference.. Sherman
Illinois High School Athletic association ..... Sherman
Central Association of Science and Mathematics Teachers ..... Crane Junior College
Illinois State Bar association..... La Salle
Illinois Vocational Executives association ..... Auditorium
Inland Bird Banding association..... Parkway
Kappa Phi Sigma sorority..... Congress
National Boys and Girls club congress ..... La Salle
National Council of Teachers of English ..... Palmer

LUNCHEONS.
Alpha Chi Rho..... Field's grill
Beloit College alumni.... Mandelay ivory room
Collegiate Club of Chicago..... Morrison
Pi Beta Phi fraternity..... Hamilton club
Sigma Phi Epsilon fraternity..... La Salle
Theta Chi club..... Electric club
Theta Delta Chi..... University club
University of Wisconsin club..... Maillard's restaurant

EVENING EVENTS.
Alpha Tau Phi [Dance]..... La Salle
Athletic Officials association [Dinner].. Morrison
Chicago Flying club..... City club
King Oscar lodge, A. F. & A. M. [Dinner] ..... Auditorium
University of Minnesota Alumni [Dinner] ..... City club
Woodlawn lodge No. 151, K. of P. [Dinner-Dance]..... Rainbo Gardens

Van Gordon Provides Chief Distinction to 'Samson and Delilah'

BY EDWARD MOORE.

Perhaps with the idea of giving atmospheric as well as scenic verisimilitude to the performance of "Samson and Delilah" last night, the temperature of the Auditorium came close to touching a semi-tropical level, which may have been praiseworthy in intent, but was soporific in effect. Also, people that live in such climates take things easily, and the choristers did just that.

Consequently it was not until the second act that the performance really began to move, but it did then. Cesare Formichi had blazed a little in his solo in the first act, too briefly to give much impetus to the proceedings in general. But when the second act came there were three artists ready to take the pace indicated to them by Conductor Henry G. Weber. They were Mr. Formichi, Charles Marshall, and Cyrena Van Gordon.

Ordinarily a static act, this one took on enough interest to be the equivalent of action because that trio made it do so. Miss Van Gordon was a superb singer in her solos, or rather solo, because the act is pretty nearly a continuous melodic line for her to trace. She was even better when the two men at one time and another joined with her. And when Mr. Marshall stepped into a high note a measure too soon and held it that much longer, growing more trumpet-like the further it went, he roused a none too excitable audience into a burst of applause that created suggestions for future performances of this scene—that is, supposing that musical directors permit Saint-Saëns' music to be rewritten to that extent.

* *

Shaw to See Himself Portrayed on Stage

LONDON, Nov. 25.—[United News.]—High society, long pilloried by George Bernard Shaw, England's noted dramatist, is soon to have an opportunity to see its critic in the spotlight.

Both Shaw and Hall Caine, the author, will be impersonated in "His Wild Oats," an adaptation by Sidney Blow of the French comedy, "Say It Is You."

"I cannot accept any responsibility; therefore I prefer not to know about the play," Shaw said in giving Blow permission to include him as a character. "But I shall not take a joke in bad part if it is played on me in good part, as I have no doubt it will."

Ronald Simpson, who is cast as Shaw, has spent days around Shaw's flat vainly hoping to get a close view of the dramatist and thus to help in the work of making up. The fog has kept Shaw indoors and he hasn't invited Simpson in, so the chances are that the actor will have to rely on pictures and suggestions from those who have seen the dramatist frequently, as the play is scheduled for Portsmouth on Monday.

The Inquiring Reporter

Every Day He Asks Five Persons, Picked at Random, a Question.

The Tribune will pay $5 for each question accepted for the Inquiring Reporter to ask. Send name and address with your question to "The Inquiring Reporter," Chicago Tribune. For today's question Miss Anita Brede, 4422 North Tripp avenue, was awarded $5.

The Question.

Do men dislike the Tom boy girl as much as women dislike the effeminate man?

Where Asked.

Monroe street at Dearborn.

The Answers.

L. T. Blomberg, 6442 Glenwood avenue, sales correspondent—Men do not prefer the Tom boy type of girl, and I speak from experience. We had a Tom boy girl as one of our company some years ago, and I knew darned well that when she grew up she wouldn't be cared for as much as would the girl who played with her dolls and didn't give the boys any thought at all.

Alfred Weeks, 3644 West 64th street, real estate salesman—We dislike them, but I never thought it out in words. Girls should be reserved and modest. It's their nature, and being so, it seems to be man's nature to dislike the appearance of girls trying to act like and resemble a man.

Edmund Falkner, 6320 North Oakley avenue, advertising salesman—A Tom boy girl has her place, though she isn't the type of girl a man would want to marry, for she lacks the refined qualifications a man expects in a wife. A Tom boy girl is all right for the golf course, tennis court, etc.

E. C. Holmberg, 36 South State street, real estate salesman—One can't imagine a regular he-man caring for a Tom boy girl. A real man likes a real girl. Tom boy flappers may bring a smile for her nerve and vivacity, but the girl who wins admiration has those fine feminine traits that reveal the real woman of tomorrow.

Paul Louis, 825 Sunnyside avenue, advertising salesman—I don't think they do. Many girls have so many traits that used to be identified with men only. With the boy's bob, collars and neckties, cigarets, and mannish mannerisms they remind men of men, while men would rather be reminded of women.

Synagogue Dedication Starts This Evening

A week of ceremonies in connection with the dedication of the new synagogue and center of the Congregation Anshe Emes, Pine Grove avenue and Grace street, will begin this evening. The plant represents an expenditure of $350,000.

Dr. Elias L. Solomon, New York, honorary president of the United Synagogue of America, will preach this evening the dedication sermon. Dr. Charles H. Lauver, vice president of the United Synagogue, will also have part in the ceremonies. Many members of various Jewish congregations and rabbis of Chicago will assist.

Dr. Philip A. Langh, who has been rabbi of the congregation for the last six years, will be in charge assisted by Jacob Lasker, president; John Rissman, chairman of the dedication committee, and M. H. Cohn, secretary of the congregation.

Anshe Emes congregation was founded in 1873 in a hall on Clybourn avenue near Division street. Its next move was to Sedgwick street, where its first temple was dedicated in 1892. In 1916 it moved to Gary place and built a community house near Broadway which it used as a synagogue for ten years.

* *

Entertainment to Add to Day Nursery Fund

The Ladies' auxiliary of the Catholic Social Center, Jackson boulevard and Sangamon street, will give an entertainment Wednesday afternoon, Dec. 1, at the Palmer house for the benefit of the maintenance fund. The Rev. William J. McNamee, pastor of St. Patrick's church, is director of the center which maintains a day nursery for 150 children of working mothers and a cafeteria where 300 women employed in the neighborhood are served daily luncheons for twenty-five cents. Mrs. George J. Aste is president of the woman's auxiliary.

Some of These Days It'll Be Too Late to Cast Movie Ballot

POLLING PLACE!

Good Morning! Did you have a nice Thanksgiving? Feeling pretty well? Able to totter in and cast a vote for your favorite movie star—male and female? All right. That's fine!

Vote for the man and the woman you would like to see crowned, respectively, KING and QUEEN of MOVIELAND.

This election's going to last a little while longer. A LITTLE WHILE. It is NOT going to continue maybe for years and maybe forever. So, get in YOUR GOOD WORK while THERE IS YET TIME. (That reads like Billy Sunday, doesn't it?) VOTE—for the night is coming, when man's votes are done. (Apologies to the hymn.)

BALLOT.

Of all the stars I like to see
Upon the screen—give these to me!

WOMAN .....

MAN .....

Your name.....

Your address.....

Write clearly the name of your favorite movie star, male and female, in the designated space, and send to MAE TINEE, CHICAGO TRIBUNE.

The count given today is merely a repetition of the one given yesterday. Thanksgiving, you know. We took a holiday and didn't count votes.

QUEENS.		KINGS.	
Norma Shearer..	1,648	Richard Dix....	1,822
Dolores Costello..	1,124	Thomas Meighan	829
Colleen Moore..	843	John Gilbert....	540
Corinne Griffith..	307	Ronald Colman..	509
Bebe Daniels....	306	Lloyd Hughes...	401
Norma Talmadge	280	John Barrymore.	319

See you tomorrow—at THE POLLING PLACE!

* *

Deans of Women to Meet Here in Two Day Program

The annual meeting of the Illinois Association of Deans of Women will be held Friday afternoon, Dec. 3, in the New Trier Township High school, Winnetka, and on Saturday, morning and afternoon, Dec. 4, in the Evanston Township High school.

A varied and interesting program has been planned, taking up many phases of pre-college work which are of importance to the college deans.

On Friday the personnel work will be emphasized, including a demonstration of personnel work in the New Trier High school and discussion of it from various angles.

On Saturday at the Evanston High school a more general program will be presented by leading educators, including an address entitled, "Fathers Mothers, and Freshmen," by Thomas Arkle Clark, dean of men, University of Illinois, in the morning, and one in the afternoon by Raymond A. Kent, dean of liberal arts, Northwestern university, on "Who Should and Who Should Not Go to College."

It is expected there will be a large attendance of deans from throughout Illinois.

* *

Dame Melba 'Adopts' Tribune Proof Reader

[Chicago Tribune Press Service.]

PARIS, Nov. 25.—Dame Nellie Melba today "adopted" Batti Bernardi, a newspaper proof reader and former resident of San Francisco. The great soprano was so impressed by Mr. Bernardi's voice when she heard him sing in a Parisian studio that she decided to pay all his expenses of training and assist him to become a grand opera tenor.

Young Bernardi had his first lesson from the celebrated master La Pierre this afternoon and now faces the prospect of going to Australia after a year's study and then going to an American opera company.

Bernardi's struggle to win recognition reads like an Alger book. Without funds, he worked his way to America from his native land, Australia, and obtained office work in San Francisco. After his office work he spent his evenings singing. A recital given in San Francisco netted him sufficient profit to make the trip to Paris, where he became a proof reader on THE TRIBUNE'S Paris edition.

OCEAN STEAMSHIP MOVEMENTS.

Arrived.	At.	From.
Westphalia	New York....	Hamburg.
Westphalia	New York....	Hamburg
Amer. Merchant	New York.....	London
Amer. Legion...	Buenos Aires.	New York
Andania	London	New York
Minnekahda	London	New York
Sailed.	**From.**	**To.**
Hamburg	New York....	Hamburg
Pres. Garfield..	New York....	San Francisco
Manchuria	New York....	San Francisco
Amer. Trader...	New York....	London
Hamburg	New York....	Hamburg.
Aragusa	Cherbourg ...	New York
Olympic	Cherbourg ...	New York
Paris	Havre	New York
Roma	Genoa	New York
Western World..	Rio Janeiro...	New York
Pres. Pierce....	Shanghai ...	San Francisco
Pres. Grant.....	Yokohama ..	Seattle
Pres Grant	Yokohama ..	Seattle.

Chicago Counts Blessings with Smiling Face

For Once All Have Meat Who Can Eat.

Chicago made merry with its Thanksgiving yesterday. And the holiday spirit was not confined to homes and restaurants and hotels, but reached out to the prisoners in their cells, the poor, the sick, and the downhearted strangers who drift along the city streets.

Baskets filled with good things to eat were distributed to needy families by charitable organizations all over the city; by churches, by the Salvation Army, the American Legion and its auxiliaries, and by Good Fellows, who had a lot to be thankful for at home and found their way into all sorts of places where their good hearted services made others happy too.

In all the wards of the county hospital those who were able to sit up were served with heaping plates at tables lit by candles and draped with gay decorations. Oranges and apples were distributed by nurses through all the wards.

Three hundred children from 2 to 13 years old at the Juvenile home enjoyed the time of their lives over a feast ordered for them by H. A. Dobbs, superintendent. After the dinner, while a band played, the children ate candy and nuts and romped through the dining halls.

At the Oak Forest infirmary 4,586 inmates made away with a Thanksgiving spread ordered for them by Supt. Frank Vencek. Music and entertainment came after that dinner, too.

There were fifteen foreign countries and forty-six states represented among the 400 college men from ten nearby colleges who attended the "men away from home" celebration at the Central Y. M. C. A. Every state in the Union except Arizona and Delaware had a man present, and among the foreign countries represented were Africa, Russia, the Philippines, Scotland, Ireland, Canada, and Greenland. Illinois had 26, the largest delegation; Ohio came second with 21 and Wisconsin third with 15.

In the permanently disabled ward of the United States Marine hospital, 4141 Clarendon avenue, Capt. W. A. Session and other merchant marine captains who once sailed the great lakes ate their turkey, listened to radio music, and recollected former Thanksgiving days when their ships had succeeded in making the home port.

Before their Thanksgiving dinner prisoners at the Bridewell were treated to a vaudeville show of 14 acts given by the Benson entertainers. To the transient guests of most police stations the day's menu meant the usual rye bread, bologna sausage and coffee. With one exception: at the detective bureau Sergt. Michael Trant, former bodyguard for Jack Dempsey, provided turkey dinners for the bureau's 16 prisoners.

At the direction of Warden Edward Fogerty, holiday dinners were served the 919 prisoners, including 41 women, at the county jail. The only two who had to eat alone were Henry Fernekes, midget bandit, and Ralph Reno, both in solitary confinement under sentences of death.

* *

Coolidge Goes to Church, Naps, Dines

[Chicago Tribune Press Service.]

Washington, D. C., Nov. 25.—[Special.]—President Coolidge observed Thanksgiving day by going to church in the morning, taking a nap in the afternoon, and enjoying a typical American turkey dinner at 7 o'clock this evening.

Arising somewhat later than usual, the President went for a brisk walk before breakfast. Then, somewhat contrary to his usual custom of spending a few hours at his desk, even on holidays, the President chatted with his guests and read the newspapers until time for church.

Accompanied by Mrs. Coolidge and Mr. and Mrs. Frank W. Stearns of Boston, the President attended services at the Metropolitan Methodist Episcopal church.

In the afternoon, while the President slept, Mrs. Coolidge, with Mr. and Mrs. Stearns and Attorney General Sargent, attended the National theater, where Ethel Barrymore is appearing this week in a new comedy.

Dinner was served at 7 o'clock with the attorney general and the Stearns family as the only guests. A twenty-four pound turkey gobbler, presented by Gov. Samuel Baker of Missouri, furnished the principal item of the White House dinner.

HOW TO KEEP FROM GROWING OLD

Anilin Hair Dyes Liable to Cause Irritation of Skin

A business woman reports that every time she goes through the operation of having her hair dyed a slight rash breaks out on her forehead or on her neck which lasts only a few days and then disappears until the next "dip."

This is one of the cases of "when in doubt, see your physician." He should be seen about the advisability of continuing the use of the dye. In all probability, he will see in it a symptom of a skin trouble brought on by the dye and bound to become more serious in time.

With certain hair dyes, especially those made from anilin, certain skins are affected more readily than others. If not properly used, considerable irritation may ensue. This is the chief reason why I repeat over and over again that one should not experiment, herself, with the job of recoloring her hair, but go to one in the business known to be an expert and widely recognized as such. Even he, not being a medical man, may not be familiar with the idiosyncrasies of certain skins.

Over in Paris last summer I was asking a certain man whose business in large part is hair dyeing, about the use of paraphenylendiamin, the dye that is frequently used to give the hair a black tone.

In broken English he explained his system of considering its adaptability to certain heads. One day the patient came and a bit of the dye was rubbed into her arm. If she appeared the next day in her right frame of mind and without rash she was eligible for treatment. Otherwise, she was advised to stick to her graying locks.

There are five types of hair colorings and dyes in common use:

Peroxide of hydrogen for the would-be blonde.

The vegetable coloring matter, henna, for those seeking a red hue.

For various shades of brown, the vegetable dyes, henna and indigo, mixed together.

Other hues obtained by employing salts of lead, copper, silver, cobalt, nickel, and cadmium.

And those obtained from the derivatives of anilin—namely: paraphenylendiamin, which we are to believe is as dangerous to handle as the name is to pronounce.

BEAUTY ANSWERS

W. P.: IT IS BEST TO APPLY astringent lotions just before going to bed, not letting any article of clothing come in contact with the lotion. If the skin is irritated, you will know the lotion is too strong for your skin, and it should be diluted by dabbing water on the part to which you intend to apply it. Salicylic acid, 1 gram, and boric acid, 10 grams, is a favorite perspiration remedy.

M. Y. V.: WHERE THE WART IS on the face, it should be treated by a reputable skin specialist. It may be removed without leaving a scar.

TRIBUNE COOK BOOK

BY JANE EDDINGTON.

Leftovers or Supplies.

It depends upon our point of view whether we called something cooked, and not consumed entirely at the first serving, a leftover or a supply. It is pleasanter to consider it the latter, and to value it as a supply. There is something rather offensive in the term leftover cookery.

There is almost sure to be a supply of turkey after Thanksgiving, and most families know of people to whom some home cooked food is a delight, so if this supply cannot be utilized at home let it be given away. To those who have not had turkey the day before cold slices of a finely roasted turkey represent the height of luxury. They make indeed, with jelly, potato chips and perhaps some cold vegetable salad, or some hot cooked vegetable, a luncheon de luxe, whether the meat was prepared just for that or was the perquisite left from a big dinner.

If the turkey meat is not cut up, or if it is and the pieces are packed together in the closest way and then wrapped in paper, it can be kept in a cool place for several days or up to a week. It will keep better in an out of door box or cage in any sort of refrigerator made. As to slices which have come to the table once, never let them come again cold because if they stand for any length of time they dry and perhaps curl on the edges. Such meat needs to be heated, for a turkey hash, which may be delicious, and of the à la King.

An old fashioned way of heating up slices of turkey was called "devilling." The thinnest spread of French mustard was put over the slices, with which might be mixed a point of cayenne pepper—to make the hot idea in devil true—and then the slices were heated up gently in butter for about three minutes to a side, or just long enough to heat the meat thoroughly.

Slices of turkey cold or hot with garnishes and with baked potatoes and baked squash, make an attractive meal. The scraps can be used for hash, and the stock made of the rack will help for the sauce.

EMBARRASSING MOMENTS

The Tribune will pay $1 for every letter published on "The Most Embarrassing Moment of My Life." Address Embarrassing Moments, Chicago Tribune. Write on one side of the paper. No manuscript returned.

Not So Poor.

Talk about your embarrassing moments, I surely had one a few days ago. I had not been feeling well and informed my doctor that my appetite was terrible. I just couldn't eat. A little later I had a wedding anniversary and friend husband took me out to dinner.

With my plate piled high, who comes in and right over to my table but his wife, the doctor? From the expression on his face I vowed never again to complain to him about my poor appetite. MRS. F. H.

A Hearty Welcome.

One afternoon I had a great deal of ironing to do, so I decided not to answer the doorbell. At four o'clock I heard the bell ring. Thinking it was my brother coming from school, I said, "Come on in, sweetheart."

Imagine my embarrassment when the grinning janitor appeared. B. K.

MOTION PICTURES DOWNTOWN | MOTION PICTURES DOWNTOWN

The Thrill To Make Niagara Jealous

Dammed Up Waters—Surging, Roaring, Danger, Turmoil—Lovers Dauntless—Blazing Hatred—Shouts of Horror . . .

The Dam Has Broken!

Maddening Menace, Waters Rushing, Crashing, Smashing—Towns and People Floodtide Sweeping—Tens of Thousands Madly Speeding—Women, Children, No Escaping—Brave and Strongheart—Helpless—Hopeless . . .

You'll Be Breathless!

Never Such Gigantic Spectacle!
Never Such Surprise, Sensation!
HERE! The Stupendous Thrill to Make Niagara Jealous!

Spellbound, You'll Witness—

The Screen's Greatest Pulse-Pounding Climax, alone Worth Ten Times the Price you pay to see

Samuel Goldwyn's Presentation of the Henry King Production

"The Winning of Barbara Worth"

—WITH—

Ronald Colman and Vilma Banky

FROM THE FAMOUS NOVEL BY HAROLD BELL WRIGHT

TOMORROW AT

WARNER'S **ORPHEUM**

State at Monroe—Continuous, 8:30 A. M. Till Midnite

VILMA BANKY, IN PERSON

will be present tomorrow!

Last Times Today NORMA SHEARER in "FLAMING PASSION"

Thurs. Nite Opening Dec. 2d.

Here they are, all on one bill

WARNER BROS. Present THE WORLD'S CHAMPION SHOW

VITAPHONE Presentations

SEE AND HEAR JOLSON, JESSEL, JANIS, HOWARD BROS.

BETTERING THEMSELVES AT THEIR BEST

SYD CHAPLIN AS OLD BILL IN "THE BETTER 'OLE"

A CORKING COMEDY

WOODS THEATRE

Prices: Mats., except Sat., 50c to $1.00; Sat. Mat., 50c to $1.50; Eves., 50c to $2.00.

SEATS NOW

"AFTER the ARMY & NAVY GAME"

SEE Warner Bros.' Production-Starring JOHN BARRYMORE IN "DON JUAN"

THROBBING WITH LOVE-PASSION-INTRIGUE and VITAPHONE Presentations

THE BEST SHOW IN TOWN!

McVICKERS

DIRECTION of BALABAN & KATZ

PRICES Mats., except Sat. and Sun. 50c to $1.00 Sat and Sun Mats. 50c to $1.50 Eves. 50c to $2.00

TWICE DAILY 2:15 AND 8:15

SUN MAT AT 3

LAST TIMES TODAY "THE RETURN OF PETER GRIMM" STARTING TOMORROW

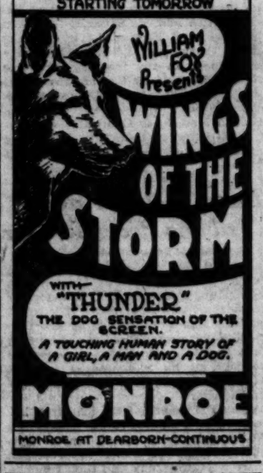

MONROE

MONROE AT DEARBORN—CONTINUOUS

CASTLE STATE AT MADISON

PREMIERE SHOWING "THE RAT"

A STARTLING AMAZING DRAMA OF THE SLUMS OF PARIS

JONES, LINICK & SCHAEFER

RIALTO 11 TO 11—VODVIL PHOTOPLAYS STATE at VAN BUREN

7 BIG ACTS ALWAYS

BLUEJAY ORCHESTRA

HARRY LE VAN—OTHER ACTS

On the Screen—Now Showing

Norma Shearer

IN A STORY OF VODVIL LIFE "UPSTAGE"

RANDOLPH State & Randolph Last Times Today

"SLUMS OF BERLIN"

—STARTING SATURDAY—

—Laugh Week—

Monte Banks, 'Atta Boy'

"What Happened to Jane"

Subscribe for The Tribune

NORTHWEST

EMBASSY Fullerton Ave. at Crawford MATINEE DAILY
Alice Terry Antonio Moreno
"MARE NOSTRUM"
Kaufman's Happy Melody Lad
ALSO A BOX OF LAUGHS AND VAUDEVILLE

ALAMO CHICAGO AVE. MONTICELLO
SPECIAL CHILDREN'S MATINEE
JACKIE COOGAN—"Boy of Flanders"
CONSTANCE TALMADGE
"THE DUCHESS OF BUFFALO"
DISCOVERY NIGHT

TIFFIN NORTH AVE. AT HARLOV
RED GRANGE
"One Minute to Play"
BARREL OF FUN

CRYSTAL North Av. nr. California Cont. 1:30 to 11:30 P. M.
RED GRANGE
"ONE MINUTE TO PLAY"
VAUDEVILLE SPECIALTIES

RIVOLI ELSTON-CRAWFORD-MONTROSE
CONSTANCE TALMADGE
"THE DUCHESS OF BUFFALO"

AVON 3327 Fullerton MATINEE TODAY
GEORGE JESSEL PATSY RUTH MILLER
"PRIVATE IZZY MURPHY"
BARREL OF FUN

MILFORD Crawford at Milwaukee
RED GRANGE—"ONE MINUTE TO PLAY"
BARREL OF FUN NITE
Valuable Gifts to the Lucky Ones

METRO LAWRENCE AT SPAULDING DOUBLE FEATURE
Peter B. Kyne's—"War Paint"
George E. Arthur—"When the Wife's Away"

IRVING Irving and Crawford Beckwith's Orchestra
"THE OLD SOAK"

ELSTON California at Belmont
Francis X. Bushman—"The Marriage Clause"
DISCOVERY CONTEST

COMMODORE 3105 Irving Park Blvd.
RED GRANGE—"One Minute to Play"

MOTION PICTURES SOUTH | MOTION PICTURES SOUTH

National Playhouses

Capitol 79TH & HALSTED

Now Reginald DENNY "Take It From Me"

On The Stage THE CAPITOL MERRY-MAKERS with DEL DELRIDGE in "SYNCOPATED FOLLIES." With Lowell Gordon, The Gentlemen Brothers and Others.

Monday The "RETURN OF PETER GRIMM"

Based on DAVID BELASCO'S Stage Triumph, with JANET GAYNOR & ALEC B. FRANCIS.

On The Stage "GOOD BYE BLUES" With DEL DELRIDGE AND THE CAPITOL MERRY-MAKERS.

Stratford 63D AD HALSTED

MAE ALLISON, WALTER McGRAIL AND BIG STAR CAST IN "THE CITY"

A sensational drama of frenzied love and politics. Based on the play by CLYDE FITCH.

On the Stage Ted Leary and Stratford Syncopators

STARTING SUNDAY
Pat O'Malley and Marion Nixon in "Spangles"

71ST Jeffery JEFFERY
CONTINUOUS, 2 TO 12
EDDIE CANTOR & CLARA BOW in "KID BOOTS." Non-professional stars Revue tonight at 9 o'clock. Tomorrow —"Laddie" and Gene Tunney serial.

75TH Chatham COTTAGE
MILTON SILLS in "MEN OF STEEL"
Non-professional Stage Revue Every Tuesday Night at 8:30.

76TH Grove COTTAGE
EDDIE CANTOR and CLARA BOW —IN— "KID BOOTS"

79TH Cosmo HALSTED
George Sidney, Vera Gordon, Louis Fazenda, Natt Carr in "Millionaires." Big Dance Revue Tonight. Charleston, Black Bottom, Valencia.

JACKSON PARK Stony Island at 67th
VERA REYNOLDS—"RISKY BUSINESS"
DANCE REVUE NITE—$30 in Cash Prizes
OPEN TO ALL!
Mosbins Jazz Orchestra Every Evening Including Saturday and Sunday Matinee

KIMBARK 6240 KIMBARK
John Bowers Bess Flowers
"LADDIE"

LEXINGTON 1162 E. 63RD ST. MATINEE DAILY
EDDIE CANTOR CLARA BOW
"KID BOOTS"

MARQUETTE 63RD AND KEDZIE Matinee Today
RED GRANGE
"ONE MINUTE TO PLAY"

HIGHWAY 63RD & SO. WESTERN AV. Matinee Today
RED GRANGE
"ONE MINUTE TO PLAY"

SHAKESPEARE 48RD AT ELLIS Double Feature
ANTONIO MORENO—"Love's Blindness"
VERA REYNOLDS—"Risky Business"

NEW REGENT 6826 S. Halsted
ANTONIO MORENO—"Love's Blindness"

KENWOOD 1225 E. 47TH ST.
Rudolph Valentino—"Delicious Little Devil"

HARVARD 63RD AND HARVARD
EDDIE CANTOR CLARA BOW
"KID BOOTS"

DREXEL 858 E. 63RD STREET MATINEE DAILY
VERA REYNOLDS ZAZU PITTS
"RISKY BUSINESS"

VENDOME STATE AT 31ST ST. RICHARD TUCKER
PAULINE FREDERICK—"Devil's Island"
TATE'S VENDOME SYNCOPATORS
MARGARET SIMMS IN SONGS

HARPER 53rd and Harper Ave. Cont. 7 to 11:30
EDDIE CANTOR CLARA BOW
"KID BOOTS"

VERNON 61ST AND VERNON RICARDO CORTEZ
FLORENCE VIDOR—"Eagle of the Sea"

HAMILTON 71ST AND PAXTON DISCOVERY NITE
ART ACORD—"THE RIDIN' RASCAL"

SOUTHWEST

ATLANTIC 26TH AND CRAWFORD VAUDEVILLE
MARIE PREVOST—"ALMOST A LADY"

EVANSTON

HOYBURN MATINEE DAILY
EDDIE CANTOR—"KID BOOTS"

NEW EVANSTON MATINEE DAILY
BETTY BRONSON—"Everybody's Acting"

MISCELLANEOUS | MISCELLANEOUS

LUBLINER & TRINZ

BELMONT 1635 BELMONT at LINCOLN

RADIO SCANDALS OF 1926 with
Rome & Dunn, Art Linick of KYW
The "Mrs. Schlepperhaus" of Radio
Carmen Shirley, Tom Malle, Sonde Sisters, Ben Dussy, Gould Dancers
Coming Monday—Alice Terry in "THE MAGICIAN"

Photoplay "SUBWAY SADIE"
with
Dorothy Mackaill, Charles Murray
Stewart-Warner Radio Nite

Bargain Matinee Prices to 6:30 p. m., 30c—Evenings, 50c

HARDING 2724 MILWAUKEE Av.
ART KAHN and His Novelty Syncopators
in
"Wibbly Wobbly Brevities"
with JULES and JOSIE WALTON O'Neal Sisters Carter and the Gould Dancers
—Photoplay—
"Subway Sadie"
Dorothy Mackaill Chas. Murray
—Monday—
Colleen Moore "It Must Be Love"

CONGRESS 2135 MILWAUKEE Av.
New Prices Same Big Show
Matinees to 6:30 Adults, 25c Children, 10c
Evenings Adults, 35c Children, 10c
A Musical Comedy Revue
"Somewhere in France"
with
Billy Maine and a chorus of Gorgeous Girls
—Photoplay—
"Everybody's Acting" Betty Bronson, Ford Sterling, Raymond Hitchcock, Louise Dresser

SENATE MADISON & KEDZIE
MARK FISHER And His Merry Music Masters in 'Hotsy Totsy Jazz'
With GEORGE RILEY HELENE MILLER Mirth Mask Wells and Winthrop and the Gould Dancers
—Photoplay—
COLLEEN MOORE in "It Must Be Love"
—Monday—
Norma Shearer in "Upstage"

HARDING THEATRE
COMING MONDAY
A Sensational Novelty
The First GIRLS-JAZZ-BAND!
IN A BRILLIANT PRESENTATION
"LOOK US OVER"

PANTHEON Sheridan Rd. and Wilson Matinee Daily
LEWIS STONE and ANNA Q. NILSSON in "MIDNIGHT LOVERS"
Films Leyola-De Paul Game

BIOGRAPH 2433 Lincoln Ave. Matinee Daily
ANTONIO MORENO in "LOVE'S BLINDNESS"
Kiddies' Discovery Night
Films De Paul-Loyola Game

COVENT 3653 N. Clark St. Matinee Daily
PAULINE STARKE in "WAR PAINT"

CRAWFORD 10 S. Crawford Ave. Matinee Daily
RICARDO CORTEZ and FLORENCE VIDOR in "EAGLE OF THE SEA"
Com.: "A Barrel o' Fun"

DEARBORN 40 W. Division St.
1:30 Cont. to 11 P. M.
NORMA SHEARER in "Lucky Lady of the Night"

ELLANTEE Devon and Clark Matinee Daily
MILTON SILLS in "MEN OF STEEL"
Films Leyola-De Paul Game

KNICKERBOCKER 6211 Broadway Matinee Daily
Eddie Cantor, Clara Bow in "KID BOOTS"
Films Leyola-De Paul Game

LAKESIDE 4720 Sheridan Road Matinee Daily
PAULINE STARKE in "WAR PAINT"

MADISON SQ. 4746 Madison St. Matinee Daily
NORMA SHEARER in "Pleasure Mad"

MICHIGAN Garfield and Michigan Matinee Daily
MILTON SILLS in "MEN OF STEEL"

OAK PARK Wisconsin Ave. "L" Sta. Matinee Daily
IAN HERSHOLT in "THE OLD SOAK"

PARAMOUNT 2040 Milwaukee Ave. Matinee Daily
MARIE PREVOST in "ALMOST A LADY"

PERSHING 4614 Lincoln Ave. Matinee Daily
John Bowers in "Laddie"

STATE 5816 Madison St. Matinee Daily
JEAN HERSHOLT in "THE OLD SOAK"
Discovery Night

VITAGRAPH 3133 Lincoln Ave. Matinee Daily
DOROTHY REVIER in "When the Wife's Away"

WEST END 121 N. Cicero Ave. Matinee Daily
RED GRANGE in "One Minute to Play"
DISCOVERY NIGHT

WILSON Madison and Western Matinee Daily
RED GRANGE in "One Minute to Play"

WINDSOR Clark and Division Matinee Daily
John Bowers in "Laddie"
Stage Attraction

MOTION PICTURES MISCELLANEOUS | MOTION PICTURES MISCELLANEOUS | MOTION PICTURES MISCELLANEOUS

Balaban & Katz Theatres

ARMY NOW!

Come today 10:45 a. m., 1 p. m., 3 p. m., 5:15 and 7:25.

GREAT SHOW FOR ARMY-NAVY CROWDS

Metro-Goldwyn-Mayer's Comedy

"TIN HATS"

Hilarious, sentiment and romance of "doughboy" life in France

CLAIRE WINDSOR CONRAD NAGEL

Stage Festivities

"Barnyard Follies" Mirth Masters, Lambert & Gray in MARKELL & GRAY

NAVY

Meet the King of Jazz Monday! Paul Whiteman is to be here. Long play the King! Paul with his world-loved orchestra on the stage in a big program. (Best hours for prompt seats this week are listed by each theatre below)

CHICAGO RANDOLPH STATE ST. LAKE

Monday Chicago's Premier Stage Event—See and Hear Him With His Band!

PAUL WHITEMAN AND HIS ORCHESTRA

You'll rave over the big concert they give—new jazz, beautiful syncopation and the famous "Rhapsody in Blue"

On the Screen— Louise Brooks and Larry Gray in Paramount's Romance

"LOVE EM & LEAVE 'EM"

ORIENTAL RANDOLPH east STATE ST.

PAUL ASH and his merry mad gang

Now ALL-NEW! GO-GO!! Three Rings of Jazz

"JAZZ CIRCUS"

Paul and his Circusing Syncopators. Maurice Marcellus, Johnnie Fuller, Collegiate Foursome, Ghost Dancers.

On the Screen FLORENCE VIDOR and GRETA NISSEN in "The POPULAR SIN"

Monday PAUL'S PICKIN'S

Featuring the homecoming of PEGGY BERNIER

Wells & Winthrop, Collegiate Harmony Foursome, Fulleia Sorel & Sonia Gluck with Ghost Dancers in "Rhapsody in Blue"

On the Screen— MILTON SILLS and BETTY BRONSON in a love romance of a wild tribe.

"PARADISE"

UPTOWN BROADWAY at LAWRENCE

Now Van & Schenck

IN PERSON—IN NEW SONGS—Also ROYAL WELSH MALE CHORUS —And First National's Screen Hit— COLLEEN MOORE in "IT MUST BE LOVE"

Monday Come early next week for this extraordinary stage and screen show.

BENNIE KRUEGER HARRY HINES—F. P. C.

Markell & Gray, Corinne Arbuckle, Jerry and others.

On the screen NORMA SHEARER "UPSTAGE" and another stage triumph "IN A PERSIAN GARDEN"

ROOSEVELT STATE ST. near WASHINGTON

Bring your Army-Navy home guests to this lavishly produced super-production. Daily from 8:30 a.m.

It will teach your heart the power and beauty of sacrificial Love.

"The TEMPTRESS"

Directed by FRED NIBLO, who made "BEN HUR."

A Metro-Goldwyn-Mayer Picture.

Blasco Ibanez' Successor to "The Four Horsemen."

GRETA GARBO, ANTONIO MORENO

LIONEL BARRYMORE, ROY D'ARCY, MARC MAC DERMOTT

NORSHORE HOWARD AVE. near CLARK

First colleen comedy-drama.

RICHARD DIX in "THE QUARTERBACK"

With Esther Ralston. Football scenes directed by "Hurry Up" Yost. Gala Thanksgiving Week Program!

"A PAGE FROM THE FAMILY ALBUM"

MARIAN WILKINS The Dancing Princess

LILLIAN KNOWLES Opera Contralto

TIVOLI COTTAGE GROVE at 63d ST.

Now Seats promptly at 1:15 to 7 p. m., or at 8:30 to 9:35

BENNIE KRUEGER

And His Orchestra in "DIXIE DREAMS."

HARRY HINES, Joe Wenz, Morton & Mayo.

—and on the screen— "SUBWAY SADIE" with DOROTHY MACKAILL

Monday VAN & SCHENCK

IN PERSON—IN NEW SONGS —and on the screen, Metro-Goldwyn-Mayer's— "TIN HATS"

CLAIRE WINDSOR, CONRAD NAGEL

Extra Stage Hit— "BARNYARD FOLLIES"

CENTRAL PARK ROOSEVELT RD. at CENTRAL PARK

SAMMY KAHN and His Entertaining Orchestra in 'WHIRL of SYNCOPATION'

A Gay Joy-Frolic Featuring Six Musical Clowns, Jack Sidney, and the Whirl of Syncopation Company.

—On the Screen— A gripping melodrama of the steel mills and a love that blossomed in the shadows.

MILTON SILLS DORIS KENYON in 'MEN of STEEL'

1887 Orpheum Circuit THEATRES 1926

Present entertainment ideal for the entire family

GALA SHOWS FOR THANKSGIVING WEEK

STATE-LAKE

11 A.M.-CONTINUOUS-11 P.M.

Orpheum Circuit Vaudeville

INNOVATION WEEK of comedy and novelty WITH HERMAN TIMBERG AND OTHER BIG FEATURES

Exclusive Feature Photoplay

Producers Distributing Corp's Comedy Drama

MARGUERITE DE LA MOTTE ★ ★ JOHN BOWERS

"PALS IN PARADISE"

MAY ROBSON ★ ★ RUDOLPH SCHILDKRAUT

TOWER | RIVIERA | DIVERSEY

Broadway & Lawrence | B'dw'y, Clark & Diversey

1 P. M. CONTINUOUS 11 P. M.

—On the Screen— "LADIES AT PLAY" —With— LLOYD HUGHES DORIS KENYON LOUISE FAZENDA A First National Picture

—On the Screen— "EVERYBODY'S ACTING" —With— BETTY BRONSON RAYMOND HITCHCOCK FORD STERLING And Marvelous Cast A Paramount Picture

—On the Screen— RICHARD DIX in "THE QUARTERBACK" —with— Esther Ralston A Paramount Picture

TOGETHER WITH GREAT HOLIDAY SHOWS

5 Big Acts Orpheum Circuit VAUDEVILLE

MAJESTIC MONROE NEAR STATE
12 Noon—Continuous—11 P. M.
8 Big Vaudeville Acts and Movies

ENGLEWOOD 63d and Halsted Cont. 1:11 P. M.
Vodvil, Contest and This Photoplay: Vera Reynolds in "Risky Business"

AMERICAN Madison & Ashland Cont. 2:45 to 11 P. M.
Vodvil, Contest and This Photoplay: Rod La Rocque in "GIGOLO"

LINCOLN Lincoln, Nr. Belmont Cont. 2:45 to 11 P. M.
Vodvil, Contest and This Photoplay: Wanda Hawley, "Men of the Night"

MAYWOOD

LIPO THEATER

RED GRANGE "ONE MINUTE TO PLAY"

VODVIL FROLIC NITE

WEST

BROADWAY STRAND Roosevelt Rd. at Paulina
MATINEE DAILY
Vera Reynolds Ethel Clayton
"RISKY BUSINESS"
Al Copeland and His Merry Gang in "STEPPING OUT"

THALIA 1215-25 W. 18TH ST. MATINEE DAILY
RICARDO CORTEZ—"Eagle of the Sea"
ALSO VAUDEVILLE

MARSHALL SQ. 22d-Marshall Blvd. Doors Open 1:30
5—GREAT VAUDEVILLE ACTS—5
Dorothy Revier—"When the Wife's Away"

HAMLIN 3822 W. MADISON
Francis X. Bushman—"The Marriage Clause"

SAVOY 4346 W. MADISON
ROD LA ROCQUE—"GIGOLO"

KEDZIE ANNEX 3210 W. MADISON
Peter the Great Dog—"KING of the PACK"

AUSTIN

AMBASSADOR

—Screen— Mae Allison in "THE CITY"

—Stage— Billy House & Co. in "OH TEDDY" Hoffman & Lambert Patrick & Otto

MANOR 5609 W. NORTH AVE. CONSTANCE TALMADGE
"THE DUCHESS OF BUFFALO"

PARK LAKE ST. AT AUSTIN GEORGE JESSEL
"PRIVATE IZZY MURPHY"

LUCILLE 653 No. Cicero Ave.
RENEE ADOREE—"BLARNEY"

IRIS 5743-47 CHICAGO AVE.
ANTONIO MORENO—"Love's Blindness"

PLAISANCE 466 N. Parkside at Lake
JOSEPH SCHILDKRAUT—"Young April"

NORTH

BUCKINGHAM 3219 N. CLARK
Constance Talmadge—"Duchess of Buffalo"

LAKE SHORE Broadway at Belmont
ADOLPHE MENJOU—"The Ace of Cads"

NORTH GRANADA SHERIDAN at DEVON

Now playing BENNY MEROFF and musical memories in ROLLING ALONG

A white-hot act of fun.

Shirley Mason in "SWEET ROSIE O'GRADY"

First Run of Week's Finest Film.

Jack Haskell's Syncopators and showing "HARVEST ROSE"

Coming Monday— BENNY MEROFF and his band in "HEIGHO THE MERRY O"

Jack Haskell's Mammoth "Ramie Dumb"

First Chicago Run "MONEY TO BURN" with MALCOLM MAC GREGOR and DOROTHY DEVORE

NORTH CENTER LINCOLN and ROSCOE AVS. at BROWN CAR LINES

On Stage—AL MOREY at "ROYAL SYNCOPATOR" Assisted by Hamilton Vande

—On the Screen— "The Return of Peter Grimm" Coming Sunday—"SPANGLES" And New Stage Show

KEYSTONE 3912 SHERIDAN ROAD
EDDIE CANTOR CLARA BOW
"KID BOOTS"
Mermaid Comedy—"MIDNIGHT FOLLIES"

HOWARD N. W. L. Station at Howard St. Mat. Daily 1:30-11:30 P. M. ADULTS, 25c; CHILDREN, 10c
JOHN BOWERS "LADDIE"

DE LUXE On Wilson Ave. at L. Bus. DOUBLE FEATURE DOROTHY REVIER TOM MOORE
"WHEN THE WIFE'S AWAY"
Wm. Fairbanks—"A Mile a Minute Man"

CHATEAU Broadway near Grace Doors Open 6 P. M.
SURPRISE NITE
RALPH LEWIS—"The Silent Peer"

CLERMONT 3238 N. CLARK ST.
VIRGINIA VALLI—"Pleasure Garden"
And "Roped By Radio"

BRYN MAWR AT BRYN MAWR Av. DOUBLE FEATURE
ANITA STEWART—"Whimpering Wives"
ANTONIO MORENO—"Love's Blindness"

ADELPHI 7074 N. CLARK
ROD LA ROCQUE—"GIGOLO"
Ralph Graves, Renee Adoree—"BLARNEY"

BUGG Bobby Lincoln & Irving Park Mat. Daily—A Peter B. Kyne Story—"War Paint"—With Tom Moore

REGENT 6740 SHERIDAN ROAD
Bobby Vernon—"Hello Sis"
RENEE ADOREE—"BLARNEY"

PANORAMA 717 SHERIDAN RD.
RED GRANGE—"One Minute to Play"

ARGMORE Argyle and Kenmore Double Feature
"The Strong Man" and "Almost a Lady"

JULIAN 4718 BELMONT
ANTONIO MORENO—"Love's Blindness"

Society Takes Breath to Plan Week-End

BY NANCY

Take a long, deep b... ing if you've anythin... festivities before, du... morrow's game—and... souls in town who... somehow by the excite... in for a strenuous fe... mas shopping must ... daily duties may be ... and shelved; we ha... visitors within our g... day spirit is in the a...

As the first execut... lady of the land arri... game, the box partie... President and Mrs... hosts will prove one ... of attraction. I've no ... to sit in their box ... with half of their ... during the first half ... then move over to ... Navy side with the ... guests for the latter ... second executive of ... you see, be impartial ...

When the Manhat... into the Pennsylvania ... room at three, the pr... wealth,' will disporn... group. Secretary of ... Davis, Mrs. Davis s... and their guests of t... secretary of the Tr... Winston, Mrs. Jose... and Mrs. H. B. Spens...

Tomorrow the D... the game will includ... age, national comma... leat Legion, and ... Milton J. Foreman, ... of the National Gu... Charles B. Pikes, C... Walter Dillingham... whom their many C... extend a warm w... crowded week-end... fanys and the Hen... St. Louis.

Day's News

There will appear... cial events this ev... date every one of a... mind. The Arthu... entertain at the C... probably be the ... group, including ... James W. Wadswor... of Baltimore and ... Aldrich, assistant ... and Mrs. Aldrich, ... William J. Donovan ... general, and Mrs. ... Dewey, assistant se... ury, and Mrs. De... Nider, assistant se... Mrs. MacNider, Mr... las Robinson, Mr. ... Davidson, and Ca... Land. Later on the ... guests are to atten... dells' heralded cot... house.

The Arden Shore... Hotel Sherman pr... large and gay cr... arriving from di... young women wh... cadets and middi... the ball include ... Miss Sarane Otis, ... lery, Miss Marion ... Peacock, Miss Paul... Logan, Miss Mar... Betty Wood, Miss ... Helen and Miss Oli... Corinne McVoy, ... night entertainme... vided by some of t... attractions, and a ... and second year g... tumes in a style sh...

Miss Margaret G... avenue, is to give ... evening for her br... and ten of his cla... polis.

Mr. and Mrs. M... to give a theater ... Point cadets and ... men at the Palace ...

Miss Jane Schu... be given by her p... Walter Schuttler ... wealth avenue, fr... afternoon. Miss ... receive with her p...

The first of the ... be held during th... sical Guild will t... noon. Miss Flor... hostess.

Mrs. William ... of the committee ... cago Laboratory ... the members of ... o'clock next Tues... residence at 64... There will be di... a benefit perform... the theater som... mas and tp be a... as possible to th... The affair is to ... the Arts club, ... savor of the Cha...

Mr. and Mrs. ... Jr. of 425 Aldin... ing congratulatio... Nov. 21 of a daug... hospital. Mrs. ... tha Blair Hamr... riage a year a... is to be named ...

Social Bo... by Tu...

Two more debu... the official soci... Miss Margaret C... and Mrs. Thoma... Elm street, an... daughter of Mr. ... G. Logan of 225... Miss Quan ma... fast party at th... ing were Miss C... tha Ferguson, ... Miss Jean Milste... Miss Margaret ... Miss Rosemary ... Louise Fenton, ... comb, Miss Elis... LaVerne Louer...

The Logan af... to 7 at the Fo... Holloway, the d... the debutante ... Corinne McVoy ... clair, Miss Jane ... Louer, Miss M... Annie Laurie Jo... Near, Miss M... Schuttler, Miss ... Georgiana Wh... LaChance, Mis... Busan Adams of ... Eileen Barrett ...

Army an...

The South S... nounces an Arm... this evening.

Society Takes Long Breath to Plunge Into Week-End Festivity

BY NANCY R——.

Take a long, deep breath this morning if you've anything to do with the festivities before, during, or after tomorrow's game—and there are few souls in town who aren't touched somehow by the excitement—for you're in for a strenuous few days. Christmas shopping must go by the board; daily duties may be skimmed through and shelved; we have thousands of visitors within our gates and the holiday spirit is in the air.

As the first executive and the first lady of the land aren't coming to the game, the box parties to which Vice President and Mrs. Dawes will be hosts will prove one of the main points of attraction, I've no doubt. They are to sit in their box on the Army side with half of their quota of guests during the first half of the game and then move over to their box on the Navy side with the remainder of their guests for the latter part. Even the second executive of our country must, you see, be impartial in such a contest.

When the Manhattan Limited rolls into the Pennsylvania station this afternoon at three, the private car, Commonwealth, will disgorge a distinguished group. Secretary of War Dwight F. Davis, Mrs. Davis and their daughter, and their guests of the occasion, Undersecretary of the Treasury Garrard B. Winston, Mrs. Joseph Leiter and Mr. and Mrs. H. B. Spencer.

Tomorrow the Davis' box party at the game will include Howard P. Savage, national commander of the American Legion, and Mrs. Savage, Gen. Milton J. Foreman, honorary president of the National Guard association, the Charles B. Pikes, Clive Runnells, the Walter Dillinghams of Honolulu (to whom their many Chicago friends will extend a warm welcome during this crowded week-end), the George Tiffanys and the Henry Langenbergs of St. Louis.

Day's News in Society

There will apparently be enough social events this evening to accommodate every one of a partyish frame of mind. The Arthur Meekers are to entertain at the Casino for what will probably be the most distinguished group, including Senator and Mrs. James W. Wadsworth Jr., John P. Hill of Baltimore and Mrs. Hill, Richard Aldrich, assistant secretary of state, and Mrs. Aldrich, Gerard Winston, William J. Donovan, assistant attorney-general, and Mrs. Donovan, Charles S. Dewey, assistant secretary of the treasury, and Mrs. Dewey, Hanford MacNider, assistant secretary of war, and Mrs. MacNider, Mr. and Mrs. T. Douglas Robinson, Mr. and Mrs. F. Trubee Davidson, and Capt. and Mrs. E. S. Land. Later on the Meekers and their guests are to attend the Barrett Wendells' heralded cotillion at the Palmer house.

The Arden Shore military ball at the Hotel Sherman promises to attract a large and gay crowd, many of them arriving from dinner parties. The young women who are to entertain cadets and middies at dinner before the ball include Miss Marion Dixon, Miss Sarane Otis, Miss Rosemary Gallery, Miss Marion Olcott, Miss Dorothy Peacock, Miss Pauline Wolff, Miss Jean Logan, Miss Margaret Sinclair, Miss Betty Wood, Miss Paula Wilms, Miss Helen and Miss Olive Hulbert, and Miss Corinne McVoy. There is to be a midnight entertainment at the ball provided by some of the current theatrical attractions, and a group of debutantes and second year girls will display costumes in a style show.

Miss Margaret Gallery of 1612 Chase avenue, is to give a dinner party this evening for her brother, Philip Gallery, and ten of his classmates from Annapolis.

Mr. and Mrs. Milan H. Hulbert are to give a theater party for 22 West Point cadets and Annapolis midshipmen at the Palace this evening.

Miss Jane Schuttler's debut tea will be given by her parents, Mr. and Mrs. Walter Schuttler of 2355 Commonwealth avenue, from 4 to 7 o'clock this afternoon. Miss Anne Schuttler is to receive with her parents and sister.

The first of the after concert teas to be held during the season at the Musical Guild will take place this afternoon. Miss Florence Lang is to be hostess.

Mrs. William S. Monroe, chairman of the committee sponsoring the Chicago Laboratory theater, will have the members of the committee at 4 o'clock next Tuesday afternoon at her residence at 64 East Elm street. There will be discussion of plans for a benefit performance to be given by the theater some time after Christmas and to be set for a date as near as possible to the Russian Christmas. The affair is to be at the Casino or the Arts club, and will, of course, savor of the Chauve Souris.

Mr. and Mrs. Rush Clark Butler Jr. of 425 Aldine avenue, are receiving congratulations upon the birth on Nov. 21 of a daughter, at the Evanston hospital. Mrs. Butler was Miss Martha Blair Hamm before their marriage a year ago today. The baby is to be named Blair Butler.

* *

Social Bows Made by Two More Buds

Two more debutantes emerged above the official social horizon yesterday. Miss Margaret Quan, daughter of Mr. and Mrs. Thomas A. Quan of 38 East Elm street, and Miss Jean Logan, daughter of Mr. and Mrs. William H. G. Logan of 2256 Lincoln Park West.

Miss Quan made her bow at a breakfast party at the Opera club. Assisting were Miss Carolyn Case, Miss Martha Ferguson, Miss Della Bosworth, Miss Jean Milsted, Miss Judith Boddie, Miss Margaret Sinclair, Miss Logan, Miss Rosemary Gallery, Miss Mary Louise Fenton, Miss Georgiana Whitcomb, Miss Elizabeth Merrill and Miss LaVerne Louer.

The Logan affair was a tea from 4 to 7 at the Fortnightly. Mrs. Glenn Holloway, the deb's aunt, received, and the debutante assistants were Miss Corinne McVoy, Miss Margaret Sinclair, Miss Jane Condon, Miss LaVerne Louer, Miss Margaret Clover, Miss Annis Laurie Jacques, Miss Janice Mc-Kear, Miss Mary Lake, Miss Jane Schuttler, Miss Mary Jacoby, Miss Georgiana Whitcomb, Miss Virginia LeChance, Miss Pauline Wolff, Miss Susan Adams of Dubuque, Ia., and Miss Eileen Barrett of Worcester, Mass.

* *

Army and Navy Night.

The South Shore Country club announces an Army and Navy gala night this evening.

WINNIE WINKLE, THE BREADWINNER: Winnie Can't Face the Music Now

HAROLD TEEN—THE BETTING SWITCHES

PATTERNS BY CLOTILDE

[Registered U. S. Patent Office.]

WOMAN'S DRESS.

This afternoon frock with the deep V neck line aids in making a figure look slender, and it is especially suited to larger women. It has a straight back with plaited or flared side sections. Navy blue flat crêpe would make a smart street or afternoon dress. So would black crêpe satin or jungle green lightweight broadcloth.

The pattern, 2690, comes in sizes 36, 38, 40, 42, 44, and 46 inches bust measure. Size 36 requires 3½ yards of 40 inch material with ⅝ yard of 27 inch contrasting.

Order Blank for Clotilde Patterns.

CLOTILDE, DAILY TRIBUNE, CHICAGO

Inclosed find $..... Please send me the Clotilde patterns listed below:

Pattern number. Size. Price.

.....

Name .....

Number and Street .....

City .....

State .....

How to Order Clotilde Patterns.

Write your name and address plainly on dotted lines, giving number and size of such patterns as you want. Inclose 10 cents in stamps or coin [coin preferred; wrap it carefully] for each number, and address your order to Clotilde, CHICAGO DAILY TRIBUNE.

Note—Clotilde patterns are made in New York exclusively for THE CHICAGO DAILY TRIBUNE.

Even Lorelei Would Find This Oyster Difficult to Open

BY DORIS BLAKE.

Sandy's beau is bashful, so bashful he admits fear of stumbling in her presence. And how Sandy went about curing him provided me with a hearty laugh. So I pass it on.

To begin with, it was about seven months ago that Sandy's beau first asked her out. Then she waited and waited.

"I counted the days—103 of them—before he asked me out again!" she tells. "Since that memorable wait the lapses have got down to seven days.

"I don't believe in pursuing a man," she remarks, "but I do believe in expressing myself. His bashfulness was all that stood between us. He loves me, because he told a friend of mine he did. He never told me."

Anyway, Sandy started her campaign by telling the bashful one that it was a new fad that the girl take the lead ever other time a couple went out. This was to give him an example that she wanted followed.

Next she ridiculed him. She was told, erroneously, that ridicule might make a person change the way you wanted them to.

The third scheme was to refer to the "Rudy" topic. "Can any one take Rudy's place?" This was to inspire a determined, "I can!" But it went flat. So Sandy took her beau to watch Rudy's technique in "The Sheik" and "The Son of the Sheik." And told him between reels that women liked men who are not motionless. They "didn't want them like the pyramids—but men like Rudy."

And the boy kept on holding his own left hand in his own right, watching the picture. The limit of endurance was reached by now, so Sandy "lowered her pride," and let him know she cared.

"That sometimes will make a man wake up," she informs me. It worked a little. It got her another date.

Another boy was offered a part in the cast to bestir jealousy in the beloved one's bosom. How did the bashful one respond to that? He kept that jealousy to himself and never let a soul know it.

"I know only one more remedy," confessed Sandy. "That is to let him see another young man with me all the time. One that is clever enough not to be a caveman, but with sense enough to know how to keep a girl."

In the meantime twenty-four days have gone by without a word or a phone call. And all that education wasted.

Society at the Opera

Comparatively few of the regular Thursday boxholders were in their places but out-of-town guests and groups of friends and relatives made the circle complete.

In Mrs. Rockefeller McCormick's box Miss Anna Morgan was hostess. Her guests were Mrs. Walter E. Carr, Miss Virginia Bacon, Henry B. Fuller, Mark Turbyfill and Paul du Pont.

Mr. and Mrs. Walter Brewster occupied their regular box and were accompanied by their daughter, Sarah, Mrs. Brewster's mother, Mrs. E. A. Lancaster, Mrs. Robert Maxwell and William McKee.

The Robert H. Morse box adjoining was occupied by Mr. and Mrs. Walter Carroll, Miss Mary Carroll, Miss Grace Carroll of Baltimore, and Mr. and Mrs. Walter E. Miller.

The Charles Edward Browns were in their upper horseshoe box with Mrs. Noble B. Judah, the Chauncey Blairs and Newbold Noyes of Washington, D. C.

With Mrs. George B. Dryden of Evanston, were Mrs. Monroe Pindell, Miss Rena Babcock, Mrs. E. D. Brigham Jr., Miss Lois Brigham and Mrs. Ernest Palmer.

Guests of Mr. and Mrs. Frederick B. Maclean were Miss Louise Pratt, Mrs. Robert Witt and Edward Humrich.

Mrs. Joseph H. Defrees' guests were Mr. and Mrs. James A. Ostrom, Miss Genevieve Wright, Miss Frances Baker and John Baker.

With Mr. and Mrs. Bernard A. Eckhart were Mr. and Mrs. Percy B. Eckhart, Mrs. E. Reginald Williams and Miss Ella P. Johnston.

Miss Lena Turnbull of Boston, Mr. and Mrs. F. H. Harvey of Kansas City, Mrs. Winston Claude of Kentucky and S. S. Jordan of Cincinnati, all guests of Princess Cantacuzene, were in the Potter Palmer box.

* *

NEW YORK SOCIETY

New York, Nov. 25.—[Special.]—Mrs. Theodore Greppo will sail Friday for London to join there her sister, Lady Burton, wife of Sir Pomeroy Burton.

Mrs. Joseph E. Corrigan will give a luncheon at Sherry's on Dec. 3 for her debutante daughter, Miss Margaret Lee Haggin.

Mrs. Frederick Rawcliff and her daughter, Miss Betty Kirby Stewart of Houston, Tex., will give a dinner Friday night at the Lorraine for Miss Marjorie Heather, debutants daughter of Mr. and Mrs. Richard C. Heather.

The marriage of Miss Elizabeth Fraser, daughter of Mr. and Mrs. Alexander V. Fraser, will take place Friday afternoon in All Souls' church. A reception will follow at Park lane.

JINGLETS

WASHINGTON SOCIETY

Washington, D. C., Nov. 25.—[Special.]—Mrs. Curtis D. Wilbur, wife of the secretary of the navy, headed the receiving line tonight at the ball of the Navy Relief society in the ballroom of the Willard. Capt. Wilson Brown, military aid to the President, made the introductions.

The Thanksgiving bud was Miss Barbara Hight, daughter of Mr. and Mrs. Frank S. Hight. Among the debutantes assisting at the tea given today by her parents were Mrs. Helen Clifford, daughter of Col. and Mrs. Edward Clifford of Chicago and Washington, who will be presented to society on Saturday, and Miss Alison Roebling, daughter of Mrs. Arthur O'Brien, formerly of Chicago.

Mrs. John R. Thomas Jr., daughter-in-law of the late Judge John R. Thomas, who was in congress for many years from Chicago, came to Washington from Fort Hamilton, to spend Thanksgiving with her daughter, Miss Hughbert A. Thomas, who is in school here. They were joined today by Col. Thomas, who is in command at Fort Hamilton, and who will spend the week-end in Washington.

WEDDING

The wedding of Miss Helen Kray, daughter of John Kray of Des Plaines, Ill., to Clifford Hodgins, also of Des Plaines, took place yesterday at St. Mary's cathedral, with Father John Linden officiating, and was followed by a Thanksgiving dinner for 150 guests.

* *

St. Mel Alumni to Dance.

The St. Mel alumni and auxiliary will give a homecoming dance this evening at the Elks'.

A FRIEND IN NEED

BY SALLY JOY BROWN.

Sick Girl's Request.

"I am a girl, 21, and I have been in this sanitarium for three years. I need a winter coat, about size 36, and I'm not strong enough to work for one. If you know of some one who has a coat to give, I'd appreciate it so much.

"P. P."

The winter coat you had last year, if still presentable, would be greatly appreciated here.

This Frock Is Meant for a Youthful Figure

by Corinne Lowe

NEW YORK.—[Special Correspondence.]—Here is a novelty for your evening frock—the necktie! One of the distinctive features of this delightful little dress is its interesting neck line. Cut square, it shows on one side the familiar plain strap and on the other a bow with floating ends which ties the dress together.

A second bow fastening holds the dress at the hips. Rhinestones studded in stripes, which run under the arms from front to back, form the only ornamentation that relieves the simplicity of the dress. The charm of it lies chiefly in its color—that adorable forget-me-not blue which is now so much favored in crepes and velvet for both afternoon and evening wear. Here velvet is the fabric selected and self material is used for the ties.

So much has been said lately about velvet for the evening dress that one really must offer a few kind words to "the endearing young charms" of other fabrics. There is georgette, always effective either as a soloist or in a duet with some such material as moire. Lace and chiffon, combined or not, hardly need advertising, so closely do they rival velvet in popularity. But, in selecting your dance frock, don't forget to consider the claim of taffeta. Remember how charming it is for the bouffante mode and how elegant it appears with deep borders of lace. Indeed, one of the prettiest frocks seen at a smart restaurant was of white taffeta trimmed elaborately in black chantilly lace.

SPECIAL PATTERNS by May Manton

Order Corinne Lowe Designs

by marking a circle, on picture, around the number, and another circle around the size, of each pattern wanted.

Tear out and inclose entire picture with 25 cents for each number. Send (with your full address) to—

THE TRIBUNE MAY MANTON FASHION BUREAU, BOX 414, GRAND CENTRAL STATION, NEW YORK CITY.

DORIS BLAKE ANSWERS

Brother Spanked Her.

"Dear Miss Blake: Since the death of our parents my brother, 20, my sister, 16, and I live alone together. A few nights ago my sister came home from a dance about three o'clock. My brother was terribly disgusted and told her exactly what he thought of her. When she answered back impudently, he took off his slipper, turned her over his knee, and paddled her.

"He refused to apologize and, in fact, asserted that he would spank her again if she ever came in at that hour in the future.

"Since that night relationship in our little family has been strained. We all love each other dearly and as this is our first trouble we are at a loss to know what to do. Won't you help us?

"EIGHTEEN."

Being the oldest, your brother feels he's responsible for you and your sister, Eighteen. She is too young to keep such late hours, and while his treatment was strenuous it will, no doubt, be most effective.

Bright Sayings of the Children

The Tribune will pay $5 for each childish saying printed. The story told must never have been printed in any magazine or paper. It is not possible to acknowledge or return unavailable contributions. Write on one side of the paper. Address bright sayings to Aunty Bee, The Tribune, Chicago.

Olga's favorite pink dress came back from the laundry much faded. She refused to wear it saying "I don't want to wear anything that has fainted."

J. J. S.

When Jimmie, a newcomer in the neighborhood, was asked if he was an only child, he replied: "Why, no, we have two more of my kind and two sisters."

S. C.

AMUSEMENTS

New York City's Greatest Success in 10 Years
SHUBERT Mat. 44th W. of B'WAY. Evgs. 8:25 Mats. Wed.-Sat.
"The Best Operetta on Broadway"
KARL K. KITCHEN, N. Y. Evening World
The MESSRS. SHUBERT present
COUNTESS MARITZA
with the Greatest Cast Ever Assembled?
WALTER WOOLF | YVONNE D'ARLE | ODETTE MYRTIL
HARRY K. MORTON | CARL RANDALL | NATE WAGNER | GEORGE HASSELL
ERNESTYNE JEANNE | ARTHUR GEARY | MARJORIE PETERSON
and a Grand Opera Ensemble of 80 Voices

AMUSEMENTS

COPE HARVEY himself and his famous dance orchestra. Dancing under the direction of Miss DOROTHY BENTLEY
In the new Spanish dancing room. The renowned cuisine and unexcelled facilities of HOTEL SOVEREIGN.
Formal Dinner Dances Saturdays. Informal Fridays.
"Piano Sketches" 1600
Hotel Sovereign 6200 Kenmore Ave.

AMUSEMENTS

DINNER DANCING
7:00 P. M. to 1:00 A. M.
WALTER FORD AND HIS SHORELAND ORCHESTRA
$2.50 Table d'Hote Dinner. Also a la Carte Service. No Cover Charge to Dinner Guests. (Admission After 9:30, $1.10)
(INFORMAL)
The Shoreland
On Lake Michigan at 55th Street

AMUSEMENTS

NEW ORPHEUM Today 1:15 Tomorrow 1:15 All Seats Reserved
PALACE
Randolph at La Salle
ORPHEUM CIRCUIT VAUDEVILLE
Last Times Today and Saturday
Arthur Corey & Co.
Harry Lang and Bernice Haley
ADELA VERNE
Most Distinguished of Woman Pianists
JACK McLALLAN with Sarah
Robert Benchley, "The Critic of Life"
BERT LYTELL
Famous Screen Star and Co.
NELLIE & SARAH KOUNS
LOU HOLTZ
THE BRIANTS
Week Starting Sunday Matinee
An All-Star Bill of Vaudeville's Best, Including
SILVERTOWN CORD ORCHESTRA
AND MASKED TENOR
Famous Radio Entertainers
HACKETT & DELMAR'S NEW REVUE
TRIXIE FRIGANZA, LOU HOLTZ, HARRIET HOCTOR-WM. HOLBROOK
HARRY BURNS & CO., CORA M.
TELEPHONE STATE 0071-2-3
1,000 RESERVED SEATS, 50c
ELEVATORS TO BALCONY

CHICAGO CIVIC OPERA
AUDITORIUM—ALWAYS GOOD SEATS
AT $1, $1.50, $2, $2.50, $3
Tomorrow at 2 (Chicago Premiere)—"LA CENA DELLA BEFFE."
Tomorrow at 8—Pop. Prices—"LES HUGUENOTS." Garden. Ameseo, Formichi; Cond., Moranzoni.
Sun. Mat. at 2 (Request Performance)—"JEWELS OF THE MADONNA." Raisa, Lazzari, Lamont, Rimini; Dukelsky and Ballet; Cond., Moranzoni.
Mon. at 8—"TRISTAN AND ISOLDE." Alden, Van Gordon, Marshall, Rimini, Bonelli; Cond., Polacco.
Tues.—"L'AMORE DEI TRE RE." Garden, Ameseo, Rimini, Lazzari; Cond., Moranzoni.
Wed.—"LA JUIVE." Raisa, Norena, Marshall, Ripali; Cond., Weber.
Thurs.—"BARBER OF SEVILLE." Del Monte, Clasenaer, Hackett, Bonelli, Lazzari, Trevisan; Cond., Moranzoni.
Baldwin Pianos Used Exclusively.

AMUSEMENTS

OPENS TOMORROW Daily to Dec. 4—Inclusive
LIVE STOCK SHOW
11,500 Animal Aristocrats—Brilliant Horse Review—Spectacular Driving Exhibitions—20 acres of interesting exhibits.
Every Evening at 8:00
The Horse Show Parade of Prize Winners
MANY NEW FEATURES
General admission 50 cents—no war tax. Reserved seats on sale at Cable Piano Company, Jackson and Wabash, or at entrance to Exposition Grounds, 43d and Halsted Sts.

APOLLO | LAST 2 WEEKS | MATINEE TOMOR.
All-New Seventh Annual
GREENWICH VILLAGE FOLLIES
GAY! HANDSOME! DARING!

A. H. WOODS presents ADELPHI 11 N. Clark St. Rand. 6100
MATINEES WEDNESDAY and SATURDAY
A. H. Woods Presents
THE SENSATIONAL DRAMA
SIN OF SINS
DON'T MISS IT

CORT "THE POOR NUT" Evgs. & Sat. Mat., 50c to $2.50. Recent Saturday, $3.
ELLIOTT NUGENT
"PEP, PUNCH AND PERSONALITY."—Percy Hammond, Tribune.

ILLINOIS | Twice Daily 2:15
Prices Evgs.—50c-$1-$1.50 (All Seats) Matinees—50c-75c-$1-$1.50 (All Seats)
His Eminence Cardinal Mundelein Presents THE XXVIII INTERNATIONAL EUCHARISTIC CONGRESS.
A GREAT SPECTACLE OF THE SCRIPTURES PREPARED BY FOX FILM CORP.

AMUSEMENTS

WOODS THEATRE Dec. Thurs. Nite Dec. 2
Warner Bros.' VITAPHONE
Presentations
JOLSON—JESSEL
JANIS—HOWARD BROTHERS
World's Greatest Stars
And
SYD CHAPLIN as Old Bill in "THE BETTER 'OLE"
A Corking Comedy
PRICES: Mats., except Sat., 50c to $1.00. Sat. Mat., 50c to $1.50. Evgs., 50c to $2.00.
SEATS SALE NOW

BLACKSTONE MAT. SAT. 2:20 TONIGHT 8:20
A. L. Erlanger & Harry J. Powers, Mgrs.
"THIS IS A GOOD PLAY, and a delightful one, written with charm, feeling, a sense of drama, and a measure of genuine wit."—Frederick Donaghey, Tribune.
GLENN HUNTER
With New York Cast in
"YOUNG WOODLEY"
Prices: Evenings Except Friday, Nov. 26, and Saturday, Nov. 27, $1.00 to $2.50.
MAIL ORDERS FILLED.

BAL TABARIN
Hotel Sherman—125 W. Lake St.
Jack Chapman's Orchestra
—and—
"BAL TABARIN REVEL"
BEST GIRL SHOW IN TOWN
Table d'Hote Dinner, $2.00
No Cover Charge to Dinner Guests Arriving Before 9:45 P. M.
FROM 7:00 P. M. TO 2:00 A. M.

WOODS Last Mat. Tomor., 2:15
LAST 3 TIMES
SOPHIE TUCKER ☆ ☆ TED LEWIS
LeMAIRE'S AFFAIRS
with LESTER ALLEN

PRINCESS SHUBERT Midnight Performance TONIGHT
The season's most startling play!
"IN THIS ROOM"
with LOUIS WOLHEIM
OLIVE TELL—DONALD GALLAHER

GOODMAN All Seats $1.50
Lake Front at Monroe
Wed. Thurs. Fri. and Sat. Eves., Fri. Mats.
MOLIERE'S COMEDY "DON JUAN"
The Great Original "Don Juan" Play
Sat. Mats. for Children, 50c—"ROBIN HOOD"

SELWYN TONIGHT Curtain 8:20 MAT. TOMORROW
Geo. S. Kaufman's Wise-Cracking Comedy Hit
THE BUTTER AND EGG MAN
With Gregory Kelly
BRIMMING OVER WITH LAUGHS

4 COHANS GRAND OPERA HOUSE
MATINEE TOMORROW
LAST WEEK
Messrs. Shubert present
THE PERFECT OPERETTA
PRINCESS FLAVIA
Based on "The Prisoner of Zenda"
with HOWARD MARSH and EVELYN HERBERT
NEXT SUNDAY—SEATS NOW
H. H. Frazee's New Musical Comedy
YES, YES, YVETTE
with the Season's Best Cast
Lynne Overman, Herbert Corthell, Jeanette MacDonald, Leo Henning, Arnold Lucy, Mary Delaney, Grace Stafford, Helen Lynd, Amy Revere, and GORGEOUS GARDEN OF GIRLS.

ERLANGER Clark Nr. Randolph
MATINEE TOMORROW
SEATS 4 WEEKS AHEAD
MAIL ORDERS ACCEPTED
SAM H. HARRIS Presents THE
MARX BROS.
in THE COCOANUTS
Music and Lyrics by Irving Berlin
Book by Geo. S. Kaufman

STUDEBAKER THEATER Sunday at 3:30
BERTHA OTT ANNOUNCES
KOCHANSKI
IN VIOLIN RECITAL
Sunday at 3:30 THE PLAYHOUSE
ONLY PIANO RECITAL
Harold Bauer

SHUBERT GREAT NORTHERN Every night except Sun. 8:15 sharp
Matinee Saturday at 2:15 sharp
Russell Janney's Musical Triumph
"THE VAGABOND KING"
Based on McCarthy's "If I Were King"
with DENNIS KING
Music by Rudolf Friml

FRANCE STARR
in THE SHELF
With ARTHUR BYRON
It's a Great Comedy
LA SALLE Mat. Saturday

GARRICK Mat. Tomorrow
LAST TWO WEEKS
"SWEETHEART TIME"
Chicago's Greatest Musical Hit

AMUSEMENTS

Hotel Belleaire Cafe
420 DIVERSEY PARKWAY
Is Helping Make This
CHICAGO'S BIGGEST WEEK
Come and Join the Festivities
DANCING—FAVORS
A Big Time for All—Come and Be Yourself—and All Day Saturday
ARMY-NAVY GAME
Reproduced Play by Play by Mammoth-Radio Loud Speaker
MAKE YOUR RESERVATION NOW
PHONE - - - BITTERSWEET 4000

OLYMPIC SHUBERT MIDNIGHT SATURDAY
FLORENCE MOORE
in "SHE COULDN'T SAY NO!"
Midnight Show Sat., Nov. 27
NEXT SUNDAY
SEATS NOW
SAM H. HARRIS Presents
A NEW COMEDY
"SISTERS"
By John Willard
Staged by Sam Forrest

MIDWINTER-CENTRAL Van Buren at Michigan
Eves. at 8:30—Mats. Today and Sat. at 2:30
"SO HOT" IT BURNS THE ASBESTOS CURTAIN."
Sara Ashton Stevens
A SOUTH SEA LOVE TEMPEST
"ONE MAN'S WOMAN"
FRANKEST, MOST SENSATIONAL DRAMA EVER STAGED
7 Months in New York—9 Months Here

PLAYHOUSE LAST 2 TIMES Tel. Web. 0072, Har. 2360
Alias the Deacon
With BERTON CHURCHILL
NEXT SUNDAY—SEATS NOW
B. L. MURPHY Presents
"THE OPEN DOOR"
With MABEL McCANE

SAM H. HARRIS MATS. WED. AND SAT. TONIGHT AT 8:20
JESSEL
In the Comedy-Drama Sensation
"THE JAZZ SINGER"

STUDEBAKER TONIGHT 8:30 MAT. TOMORROW
BEST FUN IN CHICAGO
THE RUNAWAY ROAD
With MRS. SAMUEL INSULL and Star Cast

GAS IN WARFARE BACKED BY ARMY CHEMICAL CHIEF

Fries Tells Progress in Annual Report.

Washington, D. C., Nov. 25.—[Special.]—While asserting that the development of chemical warfare in the United States has been handicapped by lack of personnel and adequate appropriations, Maj. Gen. Amos A. Fries, chief of the chemical warfare service tonight announced that distinct progress has been made during the past year in providing an adequate national defense against poison gas.

Gen. Fries in his annual report, which was made public today, urged the trebling of the personnel of the chemical warfare branch and the passage of legislation which would permit the expenditure of a larger appropriations. This, he said, would permit his department to carry on its activities at a more rapid rate.

Asks More Research.

Gen. Fries pointed out that the commercial application and development of chemicals is proceeding at so rapid a rate that, in case of an emergency, large supplies of chemicals needed for the manufacture of gas would be available. He urged the necessity of more research work both by military and civil authorities.

While not mentioning the Geneva gas protocol forbidding the use of poison gas in warfare which will come before the senate this winter, Gen. Fries made it clear that he is against any action by the United States which would hamper in any way the development of the chemical warfare branch of the war department.

In this connection Gen. Fries asserted that it is necessary that more effective defensive measures for gas warfare be developed.

Better Gas Mask.

Great promise, he said, has already been made in the development of a better gas mask.

"Defensive research has been concerned primarily with the development of adquate protection against chemical agents and methods for their dispersion for which no entirely satisfactory methods of protection have been developed," he said. "Real progress toward solution of these problems has been made during the last year. New types of gas masks are under process of development."

In arguing for the retention of gas warfare, Gen. Fries pointed out that the gas is used more to make temporary casualties than for killing opposing soldiers.

FOG ENVELOPS LONDON; 3 KILLED, SCORES INJURED

[Chicago Tribune Press Service.]

LONDON, Nov. 25.—London is a city of ghostly shadows today—with the arrival of the first real fog of the season. It is a black, sticky, thick, damp blanket which experts say will be worse tomorrow.

All London arrived late at its offices this morning. There were accidents and collisions galore on road and rail. Two motorcyclists were killed in collisions. A boy was run down and killed near Leicester. Scores were injured.

Traffic corporations are making strong efforts to return the Londoners to their homes safely. Huge flares and naiptha lamps have been erected throughout the city's traffic points and hundreds of traffic men are patrolling the streets with hurricane lamps, leading busses and taxicabs. All the tramcars have been fitted with special white fog lights, with guides and flares stationed at the difficult junctions.

London's west end produced a picture resembling a procession of glow worms, with crowds of persons trying to cross Piccadilly and Oxford Circus and other busy points with pocket torches and lamps. All the offices, theaters, and stores throughout the city were lighted in the day the same as at night. Street lamps and electric signs blazed, fog signals boomed, and sirens screeched from the river boats.

Reports from Paris and from German cities also say that traffic there is tied up by fogs.

CARSON PIRIE SCOTT & CO

Flowers To Bloom On Every Smart Costume

A SMALL bunch of large-petaled violets—

A boutonniere of forget-me-nots and rosebuds —

A huge 'mum, in Army or Navy colors, with matching streamers—

Evening flowers, gold or silver-color—a waxen gardenia—a regal orchid—a fluffy chiffon bloom—a gathering of roses—

These give that decorative touch of distinction which every woman desires for her various costumes.

Silk, linen, plush, chiffon or metal cloth used in these lovely flowers.

Prices Vary With Kind 50c to $10 Each

Fifth Floor, South

CHAS · A · STEVENS · & · BROS

A SMART STORE FOR SMART WOMEN

Christmas Handkerchiefs

Men's White Linen, hand embroidered initials, 50c, 85c.

Men's White Linen, tape borders, hand embroidered initials, $1, $1.50, $2.25.

Ladies' White Linen, colored borders, hand embroidered initials, 50c.

Ladies' White Linen, hand rolled hems, hand embroidered initials, 50c, $1.

HANDKERCHIEFS—FIRST FLOOR

Unusually Heavy Crepe de Chine

Night Robes

$3.95 *Special*

FLESH—PEACH—ORCHID—NILE

The beauty of the material, the niceness of the tailoring and the very exceptional price make the sale of these Night Robes an interesting event.

At the left—Night Robe trimmed with hemstitching and dainty Rose Buds.

At right—Tailored Night Robe with double band top and shoulder straps.

LINGERIE—SECOND FLOOR

New Handbags *for Holiday Gifts*

The new handbags suggest themselves as smart Christmas Gifts—to your discriminating friends, or to your own winter wardrobe. Charming Bags—Sport, Envelope, and Pouch styles — are shown in Black or Cherry Patent Calf, Hudson Seal, Pin Seal, Cross Grain Morocco, Antelope, Alligator, and Lizard Calf. Unusual values, $9.50.

HANDBAGS—FIRST FLOOR

Warm Christmas Tokens Are

Lined Gloves

Capeskin or Mocha Gloves lined with Knitted Wool or Fur, will be warm daily reminders of your friendship from Christmas day, on through the winter! For skating, motoring, or walking in zero's chill breeze. In Tan, Brown, or Gray, pair, $4.50 to $12.50.

Kid Gloves have a single one clasp and fancy cuffs. In good color combinations to complete any costume: Champagne, Mode, Sable, Mink, Beaver, Brown, and Gray. $4.95, $5.75, and $6.50.

GLOVES—FIRST FLOOR

"Delmar" Service Hose

A Practical Weight for Constant Wear

$1.85—3 pairs for $5.30

These cold, brisk early-winter days are "outside" days, and the women who love to walk should insist on wearing "Delmar" Service Hose. The lisle reinforced tops, toes, and heels assure service!

Parchment—Rose Blonde—Nude—Gunmetal

All-Silk Service Hose

Make An Exceptionally Lovely Gift

$1.95—3 pairs for $5.60

Midway between a heavy Silk and a sheer Chiffon! The range of colors is new and varied!

Cher Rôse—Woodland Rose—Rosewood—Circassian

Novelty Wool Hose

To Wear to the "Big Game" and Throughout the Winter

$3.75—$5—$5.50

A great variety of styles and designs from which to select, including Checks, Diamonds, Plaids, Stripes, and Novelty Weaves.

HOSIERY—FIRST FLOOR

Very Special!

For Misses and Small Women

Padded Robes

$13.50

Of Finely Corded Taffeta

Lined and Interlined

We are pleased to announce a new shipment of these popular Padded Robes, warmly interlined, and smartly slender in appearance.

Old Blue *Purple*

Black *Old Rose*

NEGLIGEES—SECOND FLOOR

Give Glove Silk!

Dainty Underwear Delights a Woman

Wrapped in snowy tissue papers, and boxed between gay Christmas covers, Glove Silk Underwear makes as dainty a gift as anyone could think of, for a woman. At Stevens, today, are the following Glove Silk reasons for doing your Christmas shopping early:

Glove Silk Vests, $3.95 to $6.
Glove Silk Bloomers, $4.50 to $8.
Glove Silk French Panties, $5 to $7.50.
Glove Silk Gowns, $6.50 to $11.50.
Glove Silk Pajamas, $8.50 to $17.50.
Glove Silk Step-in Combinations, $3.95 to $9.

GLOVE SILK UNDERWEAR—SECOND FLOOR

MANDEL BROTHERS

Foreign Shops

Exclusive; but not expensive

Fluted as smoothly as the first pillars of the Parthenon, glowing blood red as the fabled rubies in the sword hilt of Ghengis Khan, is this urn. Both base and rim are of oxidized bronze. 37.50.

Restrained in its ancient outlines, its somnolence is scarce disturbed by the great burst of exotic grasses in lavender, dim green, maroon, and pallid black. From Gouda in South Holland this vase came, awaiting its true place in your home, $25.

So deeply blue your eyes can but caress its beauty, so gracefully slender, its curves are but enhanced by handles of palest bronze. 47.50.

That beauty begets beauty is proven anew by the Sevres bowl at right on three pillars, $45.

For Christmas giving

Is it your wish to give this year one or more articles of supreme distinction—such things as may not be found elsewhere in Chicago?

If so, we urge an early visit to our Foreign Shops where the finest bijouterie of all the world has been gathered for that purpose.

Ninth floor.

Of such cunning craftsmanship is this low bowl that, when one holds it close, yon mandarin stalks sedately across the steps of a vermilion pavilion, and the Geisha girl minces to her fluttering fan behind parapets of jade. Banded with arabesques of gold on black, the body is of gleaming yellow. 28.50.

Reminder of Fragonard panels, of fluttering love knots, and the marvelous medallions which the crimson thunder of barricades and the grim gray walls of the Bastille left untouched, is this openware Dresden jar. Rosebuds in deep relief adorn it. $35.

There are but 25 shopping days till Christmas

Gowns *Coats*

BLUM'S

Congress Hotel Block

CLEARANCE SALE NOW

Furs *Hats*

Refuse Imitations

Prepared at home in a minute by briskly stirring the powder in hot or cold water. *No Cooking*

Safe Milk and Diet

For Infants, Growing Children, Invalids, Nursing Mothers, etc.

Food-Drink for All Ages

Rich milk, combined with extract of choice grains. Very nourishing, yet so easily digested that it is used, with benefit, by ALL AGES, ailing or well. An upbuilding diet for infants, invalids, nursing mothers, etc. Convenient. Light Nourishment, whenever faint or hungry. A cupful taken hot, upon retiring, induces sound, refreshing sleep.

SECTION TWO
SPORTS
MARKETS
WANT ADS

Chicago Daily Tribune
THE WORLD'S GREATEST NEWSPAPER

The Tribune's Telephone Number is
Superior 0100

FRIDAY, NOVEMBER 26, 1926.

SECRET DRILL HELD BY ARMY, NAVY TEAMS

CARDS TIE BEARS, 0-0; BULLS, WILDCATS, SCORELESS

PLAYERS SKID THROUGH MUD IN HARD GAMES

Aerial Attacks Fail to Gain Ground.

BILL SENN.

The Cardinals and Bears splashed through the mud of Cubs' park yesterday to a scoreless tie in the final pro grid meeting of the two teams this season. Eight thousand fans saw the game, the major portion of which was a mud running contest between the two 20 yard lines. The tie leaves the north side eleven leaders of the National pro league.

Throughout the first quarter both teams resorted to kicking, waiting for some back to fumble the sodden ball. Each, however, thwarted this attack by refusing to handle the ball when enemy tacklers were near.

The single opportunity for a Card score was presented by a series of Bear misplays in the third quarter. Paddy's excellent control of the soggy ball had driven the Cards back to their goal line. Dunn, kicking from behind the goal chalk mark, took Claypool's low pass from center and narrowly escaped having it blocked as he lined it down the field. One of the Bear linemen fell on the ball, only to have it squish away, Mahoney recovering for the Cards.

Senn Runs 37 Yards.

Unable to gain, Dunn booted the ball again, Weller, Card right end, crashed into Bill Senn just as he received. The slippery ball eluded his grasp and the Cards again recovered. Ike Mahoney waded around end for a first down on a fake plunge play. He repeated the play at the other end for six yards and Lamb followed behind Duke Slater to make first down on the Bears' 21 yard line. The Cards maneuvered for a pass, but Dunn was dropped for a ten yard loss before he could hurl the ball.

BEARS [0].		CARDINALS [0].
Rentz	L.E.	Bloomer
Healey, Lyman	L.T.	Ellis
Sackler	L.G.	Weidenquist, Lunz
Fleckenstein	C.	Claypool
McMillen	R.G.	Brennan
Kurey, Evans	R.T.	Gillies, Slater
Rohr, Mullen	R.E.	Weller, McInerny
Kenney	Q.B.	Mahoney
Driscoll	L.H.	Swanson, Dunn
Walquist, Senn	R.H.	Erickson, Lamb
Kopf, Sternaman	F.B.	Koehler

Referee—Cahn [Chicago]. Umpire—Engel [Michigan]. Head linesman—Brown [Chicago].

BULLS TIE WILDCATS

For four tense, tantalizing quarters that put their skill and courage to the test, the Chicago Bulls and George Wilson's Wildcats yesterday waited for the break that never came. Before a holiday crowd of 3,500 the two teams clashed their way to a scoreless tie at White Sox park.

Whatever advantage there was rested with the Bulls. They made five first downs to the Wildcats' two and two or three times threatened the westerners' goal. Wilson's outfit, with their leader on the sidelines most of the time, showed little offensive power, certainly no continuity of attack.

Bradshaw Intercepts Pass.

The Bulls' first opportunity came in the opening quarter. After an exchange of punts which gave the ball to the Chicagoans near midfield. White and Mohardt ripped through the line for a first down. A forward pass, Mohardt to White, put the ball on the opponents' 30 yard line. Scoring chances went glimmering, however, when Mohardt was tackled for a 12 yard loss on the next play before he could pass.

In the second quarter Romey, Chicago end, scooped up a Wildcat fumble on the latter's 15 yard line. This opening went for naught when Bradshaw, Wildcat quarter back, retaliated by recovering a Bull fumble on the eight yard stripe.

Joe Sternaman, whose expert handling of punts was a feature of the struggle, returned Morrison's punt to the 36 yard line and again the Bulls were knocking at the westerners' valiantly defended citadel. Again it was Bradshaw whose alertness staved off a touchdown. This time he intercepted a pass on the 10 yard line shortly before the half ended.

WILDCATS [0].		BULLS [0].
Doherty	L.E.	Romey
Johnston, Shipkey	L.T.	McMullan
Miller	L.G.	Mahan, Stahlman
Bowes	C.	Larson
Busch	R.G.	Buckeye, Crawford
Dickinson	R.T.	Goodman
Lawson, Vosser	R.E.	Graham
Bradshaw	Q.B.	Sternaman
Lewis, Morrison	L.H.	Strader
Hinkle	R.H.	Mohardt
Bachelor	F.B.	White

Referee—Moore. Umpire—Morris. Head linesman—Sullivan.

PENN, CORNELL BATTLE TO TIE BEFORE 80,000

Quakers Knot Score in Last Quarter, 10-10.

A Record Gate

PENNSYLV'A [10].		CORNELL [10].
Thayer	L.E.	Wickham
Hake	L.T.	Anderson
Duncan	L.G.	Carey
Butler	C.	Rapuano
Parke	R.G.	Munns
Smith	R.T.	Evans
Singer	R.E.	Schoales
Murphy	Q.B.	Beck
Rogers	L.H.	Hockaman
F. Scull	R.H.	Balderston
Wasconlonis	F.B.	Molinet

Touchdowns—Molinet, Wasconlonis.
Points after touchdown—Carey, Scull.
Goals—from field—Carey, Scull.

Philadelphia, Pa., Nov. 25.—(AP)—Pennsylvania and Cornell teams battled to a 10 to 10 deadlock in their Thanksgiving day football game on Franklin field.

PAUL SCULL.

The Pennsylvanians, outplayed until the last period and with the score 10 to 0 against them, suddenly took a tremendous brace and swept Cornell off its feet.

Eighty thousand saw the battle, the largest crowd that ever attended a football game in this city. Tickets were five dollars each, and it is believed that the gate estimated at nearly $400,000, was the largest ever taken in at a football game.

Wasconlonis Saves Penn.

Each team scored a touchdown and a field goal. The spectacular plays of the game were a forward pass, Balderston to Molinet, which gained 30 yards for Cornell and led to its touchdown, and a 65 yard run by full back Wasconlonis of Pennsylvania, for a touchdown.

Molinet scored Cornell's touchdown and Capt. Carey kicked the point after touchdown and made a placement kick in the third period. Paul Soull kicked Penn's field goal.

Pennsylvania's touchdown was the only one it has scored in the last four contests, and for the third successive game it was Paul Soull's toe that either won or saved Pennsylvania from defeat.

Rogers was not up to the form he has displayed in most of the games this season. Twice he fumbled punts, one of them giving Cornell the ball close to the Pennsylvania goal line, where Capt. Carey made his placement kick.

PITT, 24; PENN STATE, 6

Pittsburgh, Pa., Nov. 25.—(AP)—An embattled University of Pittsburgh Panther lowered its football curtain here today with a smashing 24 to 6 victory over the Penn State Lion in the annual Thanksgiving day tilt before a throng of 45,000.

COLGATE, 10; BROWN, 10

Providence, R. I., Nov. 25.—(AP)—A rugged Colgate eleven, long a thorn in the side of Brown's championship aspirations in many years of traditional rivalry, today, in a thrilling 10-10 tie, again smashed the Bear's hope of an undisputed claim to eastern gridiron supremacy.

SYRACUSE, 19; COLUMBIA, 2

New York, Nov. 25.—(AP)—Under the impetus of two powerful wings Syracuse swooped over the Polo Grounds this afternoon to its fourth successive gridiron triumph at the expense of Columbia, 19 to 2.

U. of C. Gate Plan Adopted for Army Tilt

Just to make it tough for prospective gate crashers at the Army-Navy game tomorrow, the officials in charge at Soldiers' field have adopted the "gate system" of the University of Chicago and will employ 350 of the Midway experts to make the system efficient. This Chicago system is said to be so effective that Old Man Stagg himself can't get through without proper credentials, and at the Chicago-Wisconsin game One Eyed Connolly, nationally known gate crasher, found all gates impassable and had to buy a ticket to get in.

It was announced last night by the university employment bureau that its system of handling the gates at big crowds will be used at the service game, an appeal for help having been made to the Midway institution by the south park officials.

Back in 1921, when Chicago was playing football against Ohio State, a crowd succeeded in crashing the gate. Immediately the matter was taken up for serious consideration by the university, and the employment bureau evolved its present system, which has succeeded at every big gathering, though tested by both force and numerous ruses.

The success of the Chicago system lies in the repeated examination of tickets by gatemen and ushers. When a spectator enters Stagg field the gateman at the turnstile takes his ticket and rips off the stub. Then other gatemen scrutinize the stub carefully and direct the spectator to the section in which his seat is located. On his way up the ramp into the stadium the grid fan again is stopped several times by ushers who further examine the seat check.

In carrying out the system at Stagg field the university uses 1,000 men. At the Army-Navy game tomorrow the university men will man the gates with a picked crew of 350, but will not be charged with the ushering and conduct of the crowd, which will be taken care of by a force of ex-service men.

CHART THE GAME

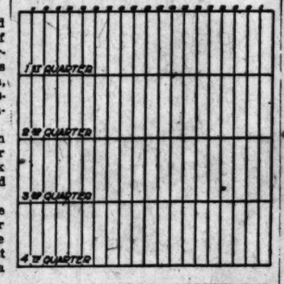

When you "follow the ball" during W-G-N's broadcast of the Army-Navy gridiron warfare tomorrow you might find the game more interesting if a chart is kept. It'll be simple, too, if these directions are followed:

Take a sheet of paper twelve by sixteen inches. Lay off twenty-one vertical parallel lines five-eighth inches apart. These are the five yard lines. Number the five yard lines from the outside inward to the fifty yard line. Then draw five parallel horizontal lines, four inches apart. These divide the play into quarters. Kickoff from the forty yard line, and reverse the field between quarters.

THE GUMPS—ARMY VS. NAVY

RESTING UP FOR THE BATTLE

Members of the Army football squad take it easy at the South Shore Country club after their first practice in Chicago. The players ran through signal at the stadium yesterday afternoon. Spectators were barred. Last night the gridiron warriors were under orders to retire early. Today they will practice for the last time before the big game.

College Scores

WEST.

Oregon Aggies, 29; Marquette, 8.
De Paul, 7; St. Viator, 0.
Loyola, 6; St. Ignatius, 6.
Oklahoma U., 14; Oklahoma Aggies, 14.
Idaho, 12; Creighton, 0.
Lombard, 24; Carroll, 0.
Miami, 6; Cincinnati, 6.
Quantico Marines, 13; Washington U., 0.
Haskell Indians, 27; St. Xavier, 0.
Simpson, 13; Penn college, 10.
Mount Union, 9; Wooster, 0.
Morningside, 19; S. Dakota U., 0.
Western Union, 6; Wayne Normal, 0.
Albion, 58; Northwestern col., 0.
Millikin, 6; Illinois col., 0.
Bradley, 49; Franklin, 0.
Charleston, 13; Illinois Normal, 0.
Monmouth, 15; Knox, 0.
Wilberforce, 3; West Virginia inst., 2.
Kirksville, 22; Osteopath col., 14.
St. Thomas, 19; Hamline, 6.
Parsons, 26; Iowa Wesleyan, 13.
Luther, 14; Columbia college, 6.
S. Dakota Wes., 34; Yankton, 0.
Rolla Mines, 21; Springfield Teachers, 0.

EAST.

Brown, 10; Colgate, 10.
Pennsylvania, 10; Cornell, 10.
Syracuse, 19; Columbia, 2.
Grove City, 12; Thiel, 0.
Maryland, 17; Johns Hopkins, 14.
Gettysburg, 19; F. & M., 0.
Villa Nova, 34; Muhlenberg, 0.
Hobart, 13; Rochester, 6.
Pittsburgh, 24; Penn State, 6.
W. & J., 13; West Virginia, 3.
Schuylkill, 12; Susquehanna, 0.
Springfield, 2; Vermont, 0.
Penn M. C., 14; St. Johns, 0.
Lebanon Valley, 16; Albright, 3.
Manhattan, 13; St. Thomas, 12.

SOUTH.

Alabama, 33; Georgia, 6.
Louisiana State, 7; Tulane, 0.
Virginia, 3; North Carolina, 0.
Vanderbilt, 13; Sewanee, 0.
Virginia Poly, 14; Virginia M. I., 7.
Davidson, 20; Duke, 0.
Louisville, 13; Southern, 3.
North Carolina State, 7; Wake Forest, 3.
W. & M., 14; Richmond, 0.
Tennessee, 8; Kentucky, 0.
Georgia Tech, 20; Auburn, 7.
Florida, 7; Washington and Lee, 7.
Birmingham Southern, 33; Rollins, 0.
Centenary, 56; Oglethorpe, 7.
Texas U., 14; Texas Aggies, 3.
Baylor, 9; Rice, 7.
Howard, 13; Millsaps, 7.
Ouachita, 14; Henderson Brown, 7.
Louisiana Tech, 28; Louisiana col., 0.
U. of Miami, 23; U. of Havana, 0.
Chattanooga, 24; Union U., 0.
Centre, 0; Georgetown col., 0.
Guilford, 14; Elon, 0.
Presbyterian col., 9; Citadel, 0.
Carson-Newman, 13; King col., 0.
Simmons U., 15; Howard Payne, 6.
Transylvania, 3; Kentucky Wes., 0.
Guerin, 14; W. Kentucky Nor., 3.
Sportshill, 39; Alabama Normal, 7.
S. W. Louisiana Inst., 29; Mississippi col., 16.

FAR WEST.

Washington, 19; Nebraska, 6.
Washington State, 7; Gonzaga, 0.
Denver U., 28; Colorado, 0.
Southern California, 61; Montana, 0.
Wyoming, 71; Western State, 0.
Tulsa, 14; Arkansas, 7.
Whitman, 19; Willamette, 0.
Arizona, 9; Colorado Aggies, 3.
Idaho col., 7; Montana State, 0.
Whittier, 20; San Diego, 0.

1,700 Middies, 1,200 Cadets Off for Game

Annapolis, Md., Nov. 25.—[Special.]—Carrying suitcases containing their famous dress uniforms with the triple rows of brass buttons, the midshipmen marched through the streets of Annapolis and entrained at the West street station this afternoon for Chicago.

The midshipmen are prepared for all the activities in which they will take part. They are wearing their service uniforms on the trip and will wear them with overcoats at the game. They will don their dress uniforms for the parade and dedication ceremonies and for the social events of the evening. The rifles which they will carry in the parade and ceremonies were shipped ahead.

Ten Trains for Middies.

Ten trains, equally divided between two railroads, carried the 1,700 midshipmen, all happy over their long trip and the many diversions in store, and confident that their team would turn the trick this time. This is the sentiment of all Navy people, except those on the team or connected with it. The latter feel that the game can be only won by out planning, out fighting the soldiers.

Coaches generally give West Point, with its array of old college stars, the edge in individual play and in the power of its running attack. Coach Bill Ingram said yesterday his team would have to overcome big odds to win against such veteran players. He would not hazard a forecast on the game.

CADETS ON WAY

West Point, N. Y., Nov. 25.—(AP)—Vocal support for the Army football team in its contest against the Navy in Chicago Saturday left here today on five special trains carrying 1,200 cadets and a band of 100 pieces. The first train left at 7 a. m., and the others at ten minute intervals.

There was a wild demonstration of cheering as the cadets took their places aboard the trains. Lieutenant-Colonel Campbell B. Hodges, commandant of the cadets, was in charge of the army movements.

Many academy officials and others connected with the government departments here who will be unable to attend the game will listen to the radio report.

Army, Navy Flank Custodians Fast, Aggressive, and Smart

BY IRVING VAUGHAN.

Wingmen usually play an important part in any grid struggle and tomorrow's annual Army-Navy conflict isn't going to be an exception because each end of both elevens seems weighted down with class. For the soldiers there's Charley Born at the right wing and Morris Harbold at the other; for the Navy there's Hank Hardwick at the right extremity and Russell Lloyd at the other.

13. Charley Born, brother of Art, the Navy left guard, is one of those athletes not given to hoodooism, hence voiced no objection when number "13" was draped on the back of his jersey. Brother Charles, six foot in stature and weighing 172 pounds, is lightning fast, a deadly tackler and not easily sidetracked defensively. Last year he was picked on the All-American second team and after the recent scrap with Yale's Bulldogs, Tad Jones acclaimed him one of the greatest ends he had ever seen.

Born was born at Racine, Wis., and did his prepping at St. Johns Military academy at Delafield, Wis. His parents are coming down from Racine to see the battle and they'll probably root for Soldier Charley one-half and Sailor Arthur the other half.

38. Harbold is playing the end vacated by Baxter, last year's captain of the Army Mules. In build he is practically a duplicate of Born and neither is he unlike the latter in his football habits. He rates as a good pass receiver. He is a graduate of New York Military academy, Cornwall, N. Y., but is looked upon as an Army grid product because he had played only one season of football when he came to the Point. Outside of Harbold, Coach "Biff" Jones, if he so desired, could start the same Army team that defeated the Navy last year.

51. Lloyd, who must handle any pigskin business the Army tries to transact over the Navy's left end is a giant who can move. He tips the beam at 205 pounds, but the weight is distributed over six foot three inches of frame and he's fast, also alert. He is a good receiver of passes and as the Navy probably will depend considerably on an aerial attack, it is up to the Mules to watch this fellow.

Lloyd registers from Chatham, N. J., and prepped at Peddie institute. His alertness, for which he is respected by his mates, asserted itself in the Colgate fight when he scooped up a loose ball and legged it ninety-nine yards to a touchdown.

40. Hardwick is considered the most experienced performer on the Navy grid craft. Before becoming a midshipman he spent three years gridding at Virginia Polytechnic, where he was captain in his senior year. He's a rugged fellow of 180 pounds, powerful on defense and especially foxy at rushing kickers and passing. It was mainly his rushing, helped by Eddy, that ruined Benny Friedman's attempts to pass when the sailors downed Michigan. His home is at Lexington, Va.

Army Ends

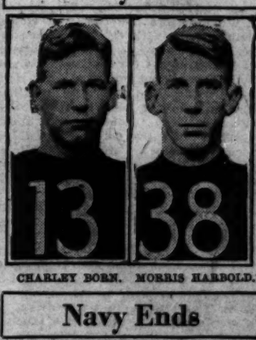

CHARLEY BORN. MORRIS HARBOLD.

Navy Ends

RUSSELL LLOYD. HENRY HARDWICK.

ALABAMA BEATS GEORGIA, 33 TO 6

Birmingham, Ala., Nov. 25.—(AP)—University of Alabama in winning its third consecutive southern conference football championship here today uncovered a new gridiron luminary, Archie Taylor, a sub, who played a major part in Alabama's defeat of Georgia, 33 to 6.

CADET ELEVEN PRACTICES ON SOLDIERS' FIELD

Middies Maneuver at Sherman Park.

Surrounded by gold braid and details, the Army and Navy grid warriors reached Chicago yesterday to rest on their arms until the whistle blows on Soldiers' field tomorrow for their annual fight to determine whether the service football crown is to be surmounted by a miniature mule or goat.

Greeted by a few hundred who were anxious for a close-up of a cadet in gray the Army squad arrived at the Park Row station at 2 o'clock. An hour before that the Middie aggregation, wearing the somber blue, detrained at the Englewood station. The future generals were whisked away from the depot to the South Shore Country club, and the men of the sea to the Windemere hotel.

With a speed that only perfect organization could attain, the Navy boys were on their way from their headquarters to Soldiers' field. They took a look at the canvas shrouded gridiron where they must fight, jumped into their moleskins and hurried away to Sherman park, where hurried provision had been made for secret practice. Just as the Navy was leaving the stadium the Army was arriving for its workout, but as both teams were in closed cars there was no chance for greeting except a tooting of auto horns.

Details of the movements of the two squads follow:

BY IRVING VAUGHAN.
(Pictures on back page.)

Secrecy and tension mark the movements of Uncle Sam's sailor football squad from Annapolis. But the secrecy and tension starts and ends with the coaches and the gold braided dignitaries in attendance on the seemingly unruffled boys who must carry the hopes of the sea against the army on Soldiers' field tomorrow.

Arriving here yesterday at 1 o'clock with time pressing him and with the biggest moment of his coaching career just ahead, Head Coach "Navy Bill" Ingram surrounded himself in secrecy that was thicker than the mist that hung in the atmosphere.

"Navy Bill," trying to keep an eye on his brood and ever thoughtful of his big game, professed to know nothing about his starting lineup tomorrow. Neither did he know just where or when he would practice, but he finally swung the squad into action in Sherman park and with the assistance of police managed to run through his program out of the range of prowling spectators.

Practice at Sherman Park.

The Navy party of players, academy officials, assistant coaches, wives, etc., numbered close to one hundred. The trip from depot to the Windermere hotel was without incident except that an excited photographer tossed a load of flashlight powder into the lobby fountain and nearly caused the extermination of a couple dozen goldfish. A hurried rescue by an alert bellhop saved the finny beauts.

At the hotel the boys were given only sufficient time to get the location of their rooms. Still wearing, among other things, their regulation long blue overcoats and caps with white tops, they were hurried by busses properly escorted by cops, to the stadium where Ingram had promised to work them.

Finding the stadium gridiron covered and the north end of the field too muddy to answer his purpose the Navy coach decided he would go elsewhere. He ordered his men into their grid togs and put on his own which happened to be a baseball suit even down, or up, to the cap. Then Navy Bill pulled back a corner of the huge tarpaulin, kicked away the layer of hay and took a good look at the grass on the gridiron. He found the footing fairly firm.

Ingram Silent on Lineup.

Not much in the way of information about his team was offered by Navy Bill as he pushed his cleats into the sod, asked about the prevailing wind, etc.

"Don't know as yet about my lineup," he replied to a question on that point.

"How will you line up your back field?" was asked of him. He didn't know.

It seems that Ingram has what he terms an interchangeable batch of ball carriers. He can juggle around any four of about eight men and his back field will be as good one way or the other.

Shapley, the Navy's star triple threat man, who has been laid up for repairs, probably will play. Ingram admitted that much. But Shapley will not play quarter back. He'll be in the full back's berth on offense and safety man on defense.

Hamilton Sure to Start.

"The only other things certain about the back field is that Hannegan or Caldwell will be in there somewhere, maybe as quarter and half, respectively. Schuber, who took the quarter job when Gouge was injured, probably will have a job, at least part of the time. Hamilton also will start, as his kicking and passing will be needed.

The trip from the stadium to the secret rendezvous at Sherman park was made with only a few ambitious photographers in pursuit. On reaching the park the squad poured out of its busses, over a tiny bridge to an

island and vanished in the mist. Police made it physically impossible for an outsider to follow.

The practice continued for about an hour, starting with calesthenics and ending with signal practice. From a distance it was noticeable that a great number of forward passes were being chucked through the air and that there was considerable punting. After the practice the players rode back to the stadium to change from moleskins to regulation blue and then were returned to their hotel for dinner in a private dining and lounge room.

CADETS TRY OUT FIELD

BY JAMES CRUSINBERRY.

There was a military air along the boulevards of the south side yesterday afternoon caused by the maneuvers of the Army football team from West Point as it attempted to rehearse its plan of attack on the Navy at Soldiers' Field tomorrow afternoon.

Thirty-eight cadets, comprising the gridiron squad, accompanied by a corps of coaches, managers, and attendants, making a total of more than sixty men, cut quite a figure in their gray uniforms with capes tossed over shoulders, as they disembarked from their train at the Twelfth street station and were rushed in army gray motor cars to the South Shore Country club under police escort.

The cadets were quartered at the country club and after a rest of only an hour were once more whisked over the boulevards in the gray cars to the stadium where they went through an hour's drill under conditions more suitable for naval movements than army maneuvers. Following the drill their was another rapid trip to the country club where the hungry and athletic young men had a Thanksgiving dinner consisting mostly of choice sirloin steaks from Chicago's stock yards. They expect to have their fill of turkey and stuffing after the combat on the gridiron tomorrow is over.

Spectators are Barred.

The practice was staged under rather trying conditions with a heavy fog blowing off the lake. The boys worked out on the grass at the north end of the regular gridiron which still is protected from the elements with a layer of hay over which is spread the big canvas. Considerable time was spent in punting and passing to give the players a chance to become accustomed to handling a wet and heavy ball. After that, interested spectators were asked to leave and the team rehearsed all its plays and formations with which they expect to fool the Navy. The session wound up with a jog of about a mile on the cinder track which brought the athletes into the dressing rooms steaming hot.

Capt. Lawrence Jones, head coach, was in charge of the entire proceedings. He was assisted by the student business manager, Lieut. Paul Helland, who is a Chicago boy. Eight assistant coaches were on the job and the drill was run off in rapid military style.

Army Lineup Uncertain.

It still is uncertain just how the Army will line up to start the contest but Coach Jones intimated it probably would be about the same as faced Notre Dame on the kickoff. Undoubtedly there will be numerous changes in the backs, but indications are that J. H. Murrell, former Cedar Rapids High school star and later a performer at Minnesota will be a leading factor in the attack. He has been doing most of the punting and is a great ball carrier too, in line plunges. O. N. Hewitt, the other strong full back, former All-American star at Pittsburgh, is sure to be in the fight too.

E. Wilson, the fleet half back and drop kicker from Sharon, Pa., is also one of the principals in offense, and both N. B. Harding and J. H. Trapnell are backs on the regular forces. In the line, it is likely to be Daly at center, with Schmidt and Hammack at guards, Saunders and Sprague at tackles and Born and Harbold at ends. With few exceptions, that was the way the first eleven formed for practice yesterday.

Cadets Test Voices.

The cadets appeared to be free from worry and care and quite confident of downing their historic foe from Annapolis. In the early afternoon, while they killed time in the lounging room at the Country club, a group of them gathered about the piano and sang "Sweet Rosy O'Grady" and other old time melodies suitable to harmony.

As the boys came off the practice field all covered with mud, Full Back Murrell was greeted by his sister, who came from Cedar Rapids to see him perform.

"I'll give you a kiss after the game if you make a touchdown," she said.

"If you make two touchdowns," said Coach Jones, "I'll give you a kiss myself."

Duluth Puck Chasers Nose Out Minneapolis, 3 to 2

Duluth, Minn., Nov. 25.—Duluth defeated Minneapolis, 3 to 2, tonight in an American Association Hockey match. The home team scored two goals in the first period but Minneapolis evened the score early in the final session only to lose out when Loucks shot the winning goal for Duluth with three minutes to play.

Elgin Junior College Bows to Culver, 13 to 7

Culver, Ind., Nov. 25.—[Special.]—The Culver Military academy football team closed its season this afternoon before a large Thanksgiving crowd with a victory over Elgin Junior college of Elgin, Ill., 13 to 7.

SMITTY—PA WILL BE TOO YOUNG AND SMITTY TOO OLD

Here Are Rules Which Will Regulate Army-Navy Game

Among the 100,000 or more spectators who will attend the Army-Navy game in Grant park tomorrow there will be many who do not understand football and will be puzzled at penalties inflicted.

For the benefit of those who do not understand the game or its rules, a brief explanation of the great intercollegiate sport and its penalties will be made. No effort will be made to go into the intricacies of the game but to explain as briefly as possible some of the salient features and penalties.

BY WALTER ECKERSALL.

A football game begins with a kickoff. Before the contest starts the two captains will be called to the center of the field with the four officials. The winner of the toss may elect to defend a certain goal, receive the kickoff, or kick off.

A touchdown, which counts six points, is made by rushing the ball over the opponent's goal line, or by completing a forward pass over the same line. A player who scoops up a fumble may run for a touchdown. After the touchdown is made, the scoring team may try for an extra point by making a place or drop kick, successful forward pass, or by a rushing or running play. If any is successful, an extra point is awarded to the team which scored the touchdown.

On such an attempt the ball is put in play on or behind the defending eleven's 3 yard line. If the team in possession of the ball commits a foul, it nullifies its right to score a point. If the defending eleven fouls, the offensive team is automatically given the point.

Scoring on a Kick.

The field goal, which counts three points, is made by either a drop or place kick. In the former only one player handles the ball after it is passed by the center, while in the latter the ball is held in position by one player while another kicks it.

A safety, which counts two points, is made after the ball is declared dead when it is in possession of a team behind its goal line, providing the impetus which sent it back across the line came from the team defending the goal. This impetus would come from a blocked kick, a fumble back of the goal line, or an incompleted pass back of the same line.

A touchback, which does not count, is commonly made when an attacking team kicks the ball over the opponent's goal line before it is touched by a member of the receiving team. If such a kick is touched in the field of play by a member of the kicking team, the ball automatically goes to the opponents, providing no member of the receiving team touched it after it crossed the line of scrimmage.

Length of Game.

The game is divided into four periods of fifteen minutes each. At the end of the first quarter, the teams change goals with the ball placed in the same relative position on the field as it was at the close of the first period. There is one minute intermission between the first and second quarters. Fifteen minutes rest is given the teams between the second and third quarters. At the start of the third period, the captain who lost the toss at the beginning of the game is given the same option as the winner had at the opening of the struggle.

No play can be made when the ball goes out of bounds, the boundary lines being the two side lines, and the end lines. When the ball crosses either side line, it is dead and belongs to the team whose player last touched it in the field of play, except on a punt, when it goes to the receiving side if no player except the kicker has touched it. If it crosses the end lines it is either a safety or touchback.

Scoring a Touchdown.

A player to be out of bounds does not have to run clearly across the lines. If he steps on either chalk mark by a fraction of an inch, he is out of bounds and the ball is dead. When a player carrying the ball has the oval on, above or across the goal line it is a touchdown. If a player fumbles the ball after crossing the goal line, the touchdown is allowed.

Five and fifteen yard penalities are most common. A penalty of five yards is inflicted for offside play, for the backfield of the team in possession of the ball being in motion, holding by the defense and for the man with the ball attempting to crawl after the referee's whistle has been blown. Fifteen yard penalties are inflicted for holding by members of the offensive team, tripping, piling on after the whistle and for unsportsmanlike conduct.

A penalty of twenty-five yards is exacted for clipping or the throwing of one's body from behind at the knees of an opponent. Slugging calls for a penalty of half the distance to the goal line from the spot of the foul and the guilty player or players are banished from the game.

Taking Time Out.

The time of the game does not start when the referee's whistle is blown but when the ball is actually snapped by the center. Time is taken out when penalties are inflicted or forward passes strike the ground. The same rule applies when substitutes are sent in. In the Michigan-Minnesota game last Saturday some Gopher enthusiasts thought Michigan was stalling in the closing minutes of play, but time was out because Coach Spears of Minnesota was continually sending in substitutes after each play. Time did not start again until the ball was snapped.

When forward passes are incompleted a penalty of a down is inflicted unless the defensive team interferes with eligible players. In such event it is first down at spot of the foul. If the team in possession of the ball interferes with defensive players who are playing the ball the eleven in possession of the ball is penalized fifteen yards and a down. Players of both teams must play the ball at all times.

The kicker cannot be roughed. A penalty of five yards is inflicted for running into the kicker, fifteen yards for roughing and the same number of yards and disqualification for flagrant roughing.

Men in Charge of Game.

In all cases, the team in possession of the ball has four downs or chances to gain ten yards. This ground may be gained by line plunging, end running or forward passing. When a team is in doubt about making the required distance on a third or fourth attempt, the punt is brought into play.

The game is in charge of four officials, referee, umpire, field judge and head linesman. The referee has jurisdiction over the progress of the ball, the umpire over fouls, while the field judge assists the referee down the field and keeps time of the game. The head linesman keeps count of the yards gained and has two assistants on the ends of a chain, ten yards in length.

During the game, all coaches, substitutes and others connected with the teams must remain seated on the side lines. A trainer or doctor may come on the field to render aid to an injured player after receiving permission from an official. An injured player is given two minutes to recover before he must leave the game.

Pittsburgh Skates Over N. Y. Rangers for 2-0 Win

Pittsburgh, Pa., Nov. 25.—(AP)—The New York Rangers, making their initial appearance on Pittsburgh ice, were defeated tonight, 2 to 0, by the Pittsburgh Pirates in a National Hockey league contest.

RIVAL CAPTAINS

Frank Wickhorst and Tiny Hewitt, captains of the Navy and Army teams, respectively, as sketched by Chris Marie Meeker.

MONMOUTH SINKS KNOX ELEVEN BY 15 TO 0 SCORE

Monmouth, Nov. 25.—(AP)—Monmouth college defeated Knox here today in their annual football battle, 15 to 0. The game was played in mud and fog, which hindered Monmouth's aerial attack, only one forward pass being completed throughout the game. Warren Taylor made all of Monmouth's points, with two touchdowns and one place kick from the field. Knox never threatened at any time.

By winning today's game Monmouth enters into a tie for the Little Nineteen championship for the second straight year. The team has not lost a conference game in two years. Nine seniors played their last game for Monmouth today, including the forward passing combination of Taylor to Molesworth.

Wendell Phillips Wins 12-6 Tilt in Louisville

Louisville, Ky., Nov. 25.—[Special.]—Wendell Phillips High of Chicago defeated Western Colored High, 12 to 6, here today. The game was close and hard fought throughout.

De Paul Beats St. Viator by 7 to 0 Score

De Paul beat St. Viator college of Bourbonais, Ill., yesterday afternoon, 7 to 0, in their annual Turkey day tilt on De Paul field, and went into a triple tie with the Saints and Columbia college for the championship of the Western Interstate conference.

Throughout the game the play was almost entirely carried in St. Viator's territory with the ball for the most part in De Paul's possession. The Blue Demons registered 12 first downs and completed seven passes out of ten attempts.

The locals scored their lone touch down early in the second quarter after a series of line bucks executed by Steineke and Campbell, coupled with a ten yard pass, McInerny to Baudendistel, had advanced the ball from midfield to the invaders' 5 yard line, from where Capt. Kelly, in three tries at center, went over for the touchdown. McInerny passed to Campbell for the extra point. Lineup:

DE PAUL [7].		ST. VIATOR [0].
Dowling	L. E.	Bowe
Murray	L. T.	Lasmhart
Alexdroff	L. G.	Herbert
Vanderplas	C.	O'Malley
Keller	R. G.	Madden
Gibbons	R. T.	Bielli
Baudendistel	R. E.	Costigan
Sagran	Q. B.	Walsko
McInerny	L. H.	Dalrymple
Johnson	R. H.	Deasey
Dollowy	F. B.	May

Substitutions—[De Paul]—Kelly for Dollowy, Stiemeke for Johnson, Bradford for Dowling, Campbell for Stiemeke, Rezicka for Kohler, Doyle for Sagran, Hagarty for Doyle. [St. Viator]—Lassen for May, Dunn for Costigan, Haley for Walsko, Howe for Dunn, McCarthy for Madden.

CHICAGO HOCKEY TEAMS DRILL FOR WEEK END GAMES

Chicago's Blackhawks will engage the Pittsburgh Pirates in a National Professional Hockey league match at the Coliseum tomorrow night. The Hawks are planning a comeback after their 1 to 0 setback at the hands of the Detroit Cougars last Wednesday and the entire Chicago squad has been working out at the Illinois A. C. gym to attain their best condition. The ice on the Coliseum rink was melted after Wednesday's game and Manager Muldoon was forced to take his men to the gym for their workouts.

Sunday night the Cardinals of the American association will play the Duluth team at the Coliseum. The Cards are leading the American association, having won their first two championship series games from the Detroit Greyhounds.

Following the hockey match Sunday, the first of a series of two amateur speed skating races will be held on the Coliseum rink. The events are 1 mile for class A skaters and three-quarters of a mile for class A. A. skaters. The races are promoted by the Western Skating association and events will be run each night after the American association hockey games. The skaters gaining the greatest number of points during the series of twelve races will be declared western indoor champions.

Big Ten Coaches Meet Today to Draw Schedules

The western conference football schedule for 1927 will be drafted today when Big Ten coaches, athletic directors, and faculty representatives hold their annual meeting at the Hotel Sherman.

The football coaches will go into session at 9 o'clock this morning and will be assisted in the schedule making by the athletic directors.

All sorts of rumors have been going the rounds regarding the severance of relations between various schools. One has it that Michigan and Minnesota will not meet next fall and that Ohio State may renew relations with Wisconsin. Another is to the effect Wisconsin will not play Iowa.

The conference rule making it imperative that each Big Ten school play at least four contests with other members of the conference will be enforced.

Track and field coaches, together with the wrestling and gymnasium coaches, will draft their schedules this morning. A session also is scheduled for basketball coaches and ticket managers. At noon the hockey coaches will gather to arrange a schedule.

The athletic directors will go into session at 1:30 o'clock, when baseball and swimming coaches also will gather to arrange schedules. The faculty committee will meet tonight at the University club.

OFFICIALS LEAVE WASHINGTON FOR ARMY-NAVY TILT

[Chicago Tribune Press Service.]

Washington, D. C., Nov. 25.—[Special.]—Led by Secretary of War Davis and high war and navy department officers and officials, the first detachment of Washington officialdom which will attend the Army-Navy game in Chicago Saturday, left here on the Pennsylvania railroad today and tonight.

Secretary of the Navy Wilbur was unable to take the early train and will leave tomorrow. Maj. Gen. Charles P. Summerall, newly appointed chief of staff of the army, and many other high ranking officers of the army and navy were unable to make the trip because of urgent business here.

Both Secretary of War Davis and Secretary of the Navy Wilbur issued statements today expressing the hope that their respective teams would win.

"The football contest this year will afford the great middle west an opportunity of viewing a great sporting spectacle," Mr. Davis said. "Through it the citizens of the middle west will come better to know the true sportsmanship and high character of the splendid student corps of Annapolis and West Point.

"I am going to Chicago in the hope of seeing a victorious Army team and having the opportunity to indulge my satisfaction at the expense of the Navy, which I sincerely respect in both work and play."

Secretary Wilbur expressed pleasure because the Army-Navy game was going to Chicago this year and asserted his belief that it would be of benefit to both services.

Bird Students Open 3 Day Session Here

BY BOB BECKER.

Chicago becomes the "bird center" of the country this morning when bird students from many parts of the United States and Canada assemble at the Chicago Academy of Sciences in Lincoln Park for the joint convention of the Wilson Ornithological club and the Inland Bird Banding association. The Illinois Audubon society and the Chicago Ornithological society are cooperating to make this meeting a noteworthy one for both the amateur and professional ornithologists.

The average bird fan interested in American song and game birds and their habits will hear an abundance of interesting information about his feathered friends if he drops into one of the sessions of this three day convention. Some of the most distinguished ornithologists in America are scheduled to speak.

If you have a desire to join the ranks of the bird banders, the boys who trap, label, and then free the birds in the hope that they will be taken again and thus furnish some facts on their migration habits, better mingle with this crowd assembling at the Academy of Sciences, as there will be a number of bird banders on hand to relate interesting bird facts learned through the banding business.

Prairie Football

Chaw, Blackjackets, 6; Chicago Rustlers, 0.
Ashland Cardinals, 13; Wayne, 0.
Adelphi A. C., 12; Seneca, 0.
Midwest Rangers, 19; Alverno, 0.
Jefferson Colonials, 12; Jefferson Cardinals, 0.
Pirates, 24; Antlers, 0.
Ravenswood Blues, 12; Nixons, 0.
Columbia Business Coll., 0; Rogers A. C., 0.
Chiliars, 6; Lakotas, 0.
Crest Boosters, 13; Blue Arrows, 0.
River Forest Dodgers, 20; Oak Park Maroons, 0.
Delcos, 12; Triangles, 0.
Pirates, 24; Antlers, 0.
Irvingwood, 0; Victorians, 0.
Maywood Boosters, 0; Forest Blues, 0.
Avalon, 40; Stuart, 0.

BRADLEY RUNS VICTORIES TO 24; BEATS FRANKLIN

Peoria, Ill., Nov. 25.—[Special.]—Bradley college increased its string of unbroken football victories to 24 today by beating Franklin college, 49 to 0, in the final game of the season. Four thousand watched the players wallow through ankle deep mud. Capt. Francis Pope, full back, and Al. Decremer, quarter back, playing their last game for Bradley, accounted for most of the points, the former with his line smashes and Decremer with his passing.

ROCKFORD BEATS DETROIT, 9 TO 0

Rockford, Ill., Nov. 25.—[Special.]—Rockford high school, half owners of the Big Seven conference football championship, today defeated Detroit Southeastern, unbeaten in the Detroit league, 9 to 0.

Throughout the country!

DUTCH MASTERS

Guaranteed by its Success

-fine as any imported cigar

CAPITOLS (in foil) 2 for 25¢

FANCY TALES 15¢

Other sizes and shapes From 10¢ to 3 for 50¢

CONSOLIDATED CIGAR CORPORATION NEW YORK

Distributed by P. J. RUBEY CO., 9023 Baltimore Ave., Chicago. Loop Supply Depot: 800 S. Franklin St. All Phones: Harrison 6500

FOOTBALL

GOULD'S
Personally Conducted All-Expense Trip
to
LOS ANGELES AND RETURN
NOTRE DAME
vs.
SOUTHERN CALIFORNIA
Leave Sunday, Nov. 28, 8 P. M., Illinois Central Station
11 Days—All Expenses—$240
Includes Railroad, Pullman, All Meals, Hotel, Sightseeing and Choice Game Ticket
GOLF
at Hot Springs, El Paso, Los Angeles, San Antonio and New Orleans
Reservations Close 6 P. M. Saturday, Nov. 27th
For Information and Reservations Call
GOULD FLOWER SHOP
Mohawk 1589 858 N. Clark St., Chicago Mohawk 1789

Now WRAPPED IN FOIL

That Good 2 for 15¢ cigar

The Army-Navy Game Will You Be There?

THE kickoff! Then a roar from 100,000 throats. You hear the "thud" of those smashing off-tackle plays. You jump to your feet at a flashing end run. The stands go crazy! The bands strike up! Touchdown! Touchdown! Touchdown! Will you be there?

If not this year—will you attend all the big games next year? Will you have all the money you want to spend for amusement 12 months from now—yes, even 3 months from now?

Speaking conservatively and without exaggeration, if you study Electricity in the great shops of Coyne, YOU WILL! That may sound like a strong statement to you, but it's absolutely true!

An Amazing Opportunity

Big-money jobs in Electricity are calling for trained men—and Coyne 12 week graduates are at the top of the preferred class. Hundreds of them have stepped out of our doors into wonderful jobs paying from $50 to $75 a week! Our free employment bureau regularly secures dozens of positions a week for graduates.

Learn without Books or Dry Lessons

Electricity is surprisingly easy to learn the Coyne way. All training consists of ACTUAL and PRACTICAL work on fine big electrical equipment—dynamos, transformers, etc. (Real coils—not models.) You learn by doing—and experts work right with you every step of the way.

No Experience or Education Needed

Electricity—taught the Coyne way—can be mastered by practically any man with a common school education. Many of our highly successful graduates never completed the 8th grade.

2 Extra Courses Free!

If you act at once I'll give you two big courses free—RADIO and AUTOMOTIVE ELECTRICITY. You get these extra whether you decide to attend Coyne in the day time or in the evening.

Visit Coyne Today!

Visit Coyne without obligation. Interesting Free trip through plant! Open 7:30 to 9:15 P. M. week days—4 P. M. Sundays. If you can't come, write for big Free Electrical Book today! Do it now! Ask for Mr. Camille.

COYNE Electrical School
H. C. Lewis, Pres.
1300-10 W. Harrison St., Dept. 818
Chicago, Ill.

PICK OFFICIALS FOR TRIBUNE'S X-COUNTRY RACE

Charles A. Dean Will Referee Meet.

BY HARLAND ROHM.

The officials who will conduct THE TRIBUNE'S fourth annual cross country race in Washington park Sunday afternoon were chosen yesterday. All are affiliated with the Central Amateur Athletic union and their experience insures the contest will be run off without the slightest hitch.

The south park commissioners and executives have been named honorary referees because of their active cooperation in making arrangements for the race, and Sheldon Clark of the C. A. A., for his much hard work in furthering amateur sports, is chairman of the athletic committee.

Some Other Officials.

Charles A. Dean of the I. A. C. is active referee, as he has been since the first TRIBUNE cross country race. S. H. Darwent will fire the gun that sends the harriers away on their five mile journey, and Johnny Behr will be chief of the group to catch the numbers of the first thirty over the finish line.

William G. Howe will be chief timer; E. C. Delaporte, chief of the checkers; Frank Hill, chief inspector; Edward A. Mahlka, chief clerk of the course, and Harry Berz, chief number clerk.

The race will start at 2 o'clock and officials are requested to be present at least half an hour before the starting time.

The Complete List.

Dressing rooms will be provided in the basement of the south park Administration building, just inside the park at Cottage Grove and 57th streets, and the start of the race will be but a few yards from the Administration building. The complete list of officials follows:

Honorary Referees.

South Park Commissioners—Edward J. Kelly, president; B. E. Sunny, vice president; John Bain, Louis J. Behan and Michael L. Igoe, commissioners. George T. Donoghue, general superintendent; H. H. Richards, assistant general superintendent; V. K. Brown, superintendent of playgrounds and sports; H. G. Reynolds, assistant superintendent of playgrounds and sports; Capt. T. J. Howard, south park police. Sheldon Clark, C. A. A.

Active Officials.

Referee—Charles A. Dean.

Starter—S. H. Darwent.

Finish Judges—John Behr, chief; Fred L. Steers, Charles Sidebotham, George Waterstraat, William H. Powell, Maj. Oliver D. Steele, Jack B. Nisberg, Henry Utzstat, Frank J. Oakes, John Mock.

Timers—William G. Howe, chief; Frank W. Blankley, Theodore A. Gross, James P. McWhirter, Herman J. Fisher, Henry L. Kelsey, James Lightbody, Charles H. Wilson.

Checkers — E. C. Delaporte, chief; Frank M. Kalteux, Myles F. Havlicak, Peter Therildsen, Patrick J. Leahy, Ted J. Pawlisa, Paul J. Staff, Julian T. Fitzgerald, Carl W. Gorganson.

Inspectors—Frank Hill, chief; J. J. Lapp, E. F. Lindberg, Emil J. Scherer, Hans Hansen, Lyle M. Foster, Tobias Ord, W. A. Blake, Jole Ray.

Clerks of Course—Edward A. Mahlka, chief; Irving Peters, Walter Sonnenleiter, Martin B. Herbert, George Sonnenleiter.

Number Clerks — Harry Berz, chief; William Larsen; Oscar Hansen, Lieut. Oscar Leisers.

Physicians—Dr. Lewis K. Eastman, Dr. Ray M. Fouts, Dr. C. A. Krough, Dr. John H. Evans.

The complete list of entries and their numbers will be published in Sunday morning's Tribune.

Beau Butler, Race Horse, Killed in N. O. Stake

New Orleans, La., Nov. 25.—[Special.]—Beau Butler, a five year old son of Black Toney-Santa Anna, was killed when he broke his neck in a fall at the first turn in the Thanksgiving day handicap feature of the opening day's racing card here today. Jockey Willie Harvey, who was riding the ill-fated horse, was picked up unconscious but it later developed he was only slightly bruised and shocked.

MOON MULLINS—SAFETY IN NUMBERS

In the Wake of the News

ARMY-NAVY TRADITIONS.

THERE is a point of honor between the military and naval academies that all money sent from one place and posted at the other for wagers be entirely covered, writes Helper "Red Mike."

No matter which team has the better record for the season, the football title always is in question, and many have been the upsets. There is wagering and there is never any trouble in getting all money placed at the rival camp.

One year recently the Navy had a weak baseball team and lost several games. The "Kaydets," as might be expected, sent down a heavy commission. Their team was doped to win even by the middies themselves. Covering wagers were a trifle slow. Three or four battleships happened to be at anchor close by in Chesapeake bay and they heard of the downhearted academy bunch. The gobs and officers aboard jumped at the chance to show their spirit and promptly covered the balance of the Army bet.

The game was played at Annapolis that year, and with the help of the midshipmen as rooters, Navy won.

* *

Dear Wake: The big reason why they have a football team down here at Annapolis and the one game for which the boys have been "caulked" is Army. Until recently Navy had a light schedule, playing only one or two hard games in preparation. Last year Michigan was met as an additional foe, with disastrous results, which were evened this year.

Football has become such a popular attraction that more hard games are now scheduled on the theory that it attracts attention to Annapolis, gives the team a higher rating, and really is better preparation for the season's climax.

W. F. E.

* *

Expering on Hockey.

Sir: The Blackhawks' opening hockey game demonstrated the value of concerted team play. Toronto's St. Pats lacked the polished finish of the Chicagos in a passing game and the following of rebounds.

Papers reported this contest as thrilling. To a dyed-in-the-wool fan it was only spasmodically exciting. The Blackhawks took no real chances after their first two scores. They preferred to protect their lead with a four and five man defense for the remainder of the game. Only two of their four goals should have fooled an average goalkeeper. You'll get some real thrills before the season is over.

D. F. S.

* *

Army-Navy "Gimmer."

Dear Harvey: I could kick myself for deciding on season tickets to opry 'stead o' an Army-Navy pasteboard, and he'n I being on the outs. Wurra! Wurra! But (gimmer of hope) he may come around tonight with just a little surprise to make up.

Naive Nymph.

* *

Another Forecaster.

Dear Wake: In 1924 I picked Missouri to beat Southern California and California won, 21 to 7; in 1925 I picked Iowa to beat Southern California and California won, 20 to 6; and this year I have seen both teams play and I picked Southern California to beat Notre Dame, 20 to 7. My opinion may not be valuable, but I know it's damn expensive. W. W. P.

"The Army Team."

The Army team's the pride and dream
Of every heart in gray;
The Army line you'll ever find
A terror in the fray;
And when the team is fighting
For the Black and Gray and Gold
We're always near with song and cheer
And this is the tale we're told:
The Army team, Rah, Rah, Rah, Boom!

On, brave old Army team,
On to the fray;
Fight on to victory,
For that's the fearless Army way.

* *

This Wake Is Harvey T. Woodruff, Conducted by Help! Help!

* *

Encyclopedia Americana.
Sarcasm—Sour cream of wit.
Stevie '27.

* *

Do You Remember Way Back When: Milk was 5 cents a quart and cream 20 cents a quart and coffee and whipping cream were the same thing and would hardly pour out of a pitcher?—Fair, Fat and Forty, Streator, Ill.

All-Stars Nip Cleveland at Soccer, 2 to 1

The Major league All Stars downed the American Hungarians of Cleveland 2 to 1, yesterday at 47th avenue and 19th street in a soccer game played on a field ankle deep with mud. Both of the All Stars' goals came in the first half when Gilmour and Phillips sent the ball into the net.

Vienna of the International league blanked Olympia, 2 to 0, in the curtain raiser. The goals were made by Pfitzer and Trillman.

Two Midwest league games are slated for Sunday. At 37th street and Kostner avenue, the Bricklayers will oppose Sparta, and the Canadian club will mix with the Thistles at De Paul field.

TILDEN UPSETS DETROIT EAST HIGH IN MUD, 7-6

Detroit, Mich., Nov. 25.—[Special.]—Tilden Tech of Chicago out-slipped and out-skidded Eastern of Detroit on Berry field this morning and wrenched a 7 to 6 victory out of a game played under wretched conditions that made good football impossible.

Mueller High Gun in Evanston Trap Shoot

F. E. Mueller won the turkey, prize for high gun, in an Evanston golf club trap shoot, held at the club yesterday. Mueller broke 94 out of 100 clay birds. R. S. Castle was second with 93, A. H. Keller third with 92, and H. D. Raymond fourth with 91.

Backbone Sets Track Record in Bowie Win

Bowie, Md., Nov. 25.—(AP)—Backbone won the Thanksgiving handicap, $10,000 added, for 3 year olds and up, at a mile and three-sixteenths. Peanuts was second, and Joy Smoke, third.

Backbone covered the distance in 1:57 3-5, a new track record, and paid its backers $34.30 straight, $7.50 to place, and $5.50 to show.

BOWIE RESULTS.

FIRST RACE—Purse $1,500, claiming, 3 year olds, 6 furlongs:
Dexter, 109 [F. Coidfield] 9.50 6.60 4.90
Complasance, 105 [R. Cooper] 8.80 5.70
Green Back, 108 [McCarne] 3.40
Time, 1:13 4-5. Finicky, Gold Bells, Accentuate, Lady Porter, Harbor, Joan Shirley, Double On, Arden, Crimdua, Foundation, and Matilda R. ran.

SECOND RACE—Purse $1,200, 2 year olds, 6½ furlongs:
Preaco, 111 [A. Abel] 3.90 2.20 2.10
Single Star, 106 [L. Lang] 3.60 2.40
Ommisaid, 106 [D. Merrier] 2.30
Time, 1:06. Fine Champagne, Saratoga Maid, Evermore, ‡Salvation Lassie, and ‡Acorn Pan, and ‡Whitney entry. ‡Rolling Plains-Marshall Field entry.

THIRD RACE—Purse $1,500, all ages, 6 furlongs:
Copiapo, 114 [Arcadi] 13.30 6.20 4.20
Bashful Argo, 110 [S. O'Don'l] 4.50 2.80
Time, 1:18 4-5. Phipon, Lou Dillon, ‡Dress Major, McWirgles, Sarapion, Senator Norris, Lieutenant H. Thistlewood and Rolls-Royce ran. ‡Walter J. Salmon entry.

FOURTH RACE—Handicap, purse $10,000, 3 year olds and up, 1 1-16 miles:
Peanuts, 121 [Adel] 24.30 7.50 5.50
Joy Smoke, 121 [J. Butwell] 3.50 2.90
Time, 1:57 2-5. Princess Doreen, Cloudhaven, J. Fred Caldwell, Corporant, Laura Dianti, Cadger, Harry Zeer, Arbitration, Gaffsman, and Lodi ran.

FIFTH RACE—Purse $1,500, 3 year olds, 1 mile and 70 yards:
Flat Iron, 99 [Chalmers] 40.30 14.90 8.20
Son Ami, 112 [C. Lang] 3.50 2.20
Time, 1:43. Patricia, Greatseur, Duration, and Martha Washington ran.

SIXTH RACE—Purse $1,500, claiming, 3 year olds and up, 1 1-16 miles:
Lew, 103 [Maiben] 4.20 2.90 2.30
Millwick, 113 [D. Merrier] 3.70 2.70
Gold, Billows, 100 [J. Jones] 2.60
Time, 1:46. Martha Martin, Tomahawk, and Knockany ran. ‡Billion.

SEVENTH RACE—Purse $1,500, claiming, 3 year olds and up, 1 1-16 miles:
Who Knows Mc, 101 [Wa'k] 38.90 11.00 8.00
Transfer, 97 [Force] 4.60 2.80
South Breeze, 110 [Stevens] 7.20
Time, 1:49. Real Lady, *Jacques, Rupee, *Tillie, Muskallonge, *Meridian Hill, *Harry Carroll, *Romany, First Edition, Senate, *Shadowdale, and Devastation ran. *Field.

NEW ORLEANS RESULTS.

FIRST RACE—All ages, purse $1,000, 5 furlongs:
Navigator, 122 [J. Thomas] 4.60 3.40 4.40
Medley, 93 [L. Craver] 26.20 15.40
*Arrogant, 93 [G. Armold] 4.40
Time, 1:05. Buldoon, McTinkle, Brilliant, Little Visitor, Conde, and Dedans ran. *Green stable entry.

SECOND RACE—Purse $1,000, 3 year olds and up, 1 1-16 miles:
Ramkin, 107 [R. Barnett] 10.20 5.20 4.40
Coun Con'y, 108 [L. Whit're] 11.60 6.20
Wm. Diggins, 103 [D. Smith] 5.40
Time, 1:50 3-5. Lexington Maid, Fireloma, Ask Him, Blended and Chief Tierney ran.

THIRD RACE—Purse $1,000, maidens, 2 year olds, 5 1-2 furlongs:
Seagate S., 107 [J. Emery] 22.60 5.00 4.20
Ouriede, 107 [D. Smith] 3.00 2.80
Boots Last, 107 [W. Lauzon] 21.60
Time, 1:09 3-5. Remote, Palatine, Marvel Dolores, Cien, Shoplifter, Frank Hawley, Belva, Sam Jowl and Fair Mame ran.

FOURTH RACE—Purse $1,000, 3 year olds and up, 6 furlongs:
Lancer, 112 [R. Barnett] 157.40 30.00 13.60
Harsas, 109 [C. Phillips] 14.00 6.80
Dry Moon, 107 [W. Garner] 3.20
Time, 1:15 1-5. Cockney, Red Heart, Col. Board, Pomegranate, Spandor, Jim Bethal and Romp ran.

FIFTH RACE—Handicap, purse $3,500, all ages, 1 mile:
Prickly Heat, 107 [J. Emery] 10.80 6.00 4.20
*Stirrup Cup, 105 [Garner] 7.20 4.00
Sir Peter, 107 [Arnold] 4.00
Time, 1:40 2-5. Golden Mac, Old Slip, *Dauntless, Hockhead, Fire On, Cartoon, Silver Song, War Stroll, Persum and Beau Butler ran. *Coupled.

SIXTH RACE—Purse $1,000, 3 year olds and up, 1 1-16 miles:
Hanky Rice, 113 [J. McCoy] 18.60 8.20 5.20
Gorgo, 112 [R. Hoffman] 5.60 3.00
Babblina, 104 [W. Crowell] 5.00
Time, 1:50. Foolscap, Fausta, Buban Rouge, Running Fox and Sleepy Head ran.

SEVENTH RACE—Purse $1,000, 3 year olds and up, 1 1-16 miles:
Firenchilla, 108 [D. Lynch] 3.80 3.20 3.00
Questoffame, 115 [D. Conley] 5.40 4.60
Adieu, 98, [D. Smith] 3.80
Time, 1:49 2-5. Escarra, Clique, Kandutt, Try Again, Dentaria and Ocean Current ran.

BOWIE ENTRIES.

FIRST RACE—Purse, $1,300, maidens, 2 year old, 6 furlongs—[b] Badvia, 109; [a] Lavish, 109; Aster, 109; Plain Polly, 109; Lieutenant Seth, 112; Commissioner Hanan, 112; Donn Byrne, 112; Flora M., 109; King Priam, 112; War Flame, 112; Red Pate, 112; Boom, 112; Dexter, 112; Hoe Cake, 109; Giant 112; Ambition, 109; Royal Charge, 114; [a] Yalesvian, 112; Rounder, 112; Captain Dick, 112; [a] Sage Plains and Marshall Field entry.

SECOND RACE—Purse, $1,300, claiming, 3 year olds, 6½ furlongs—Nimrod, 113; Baldpate, 111; Sea Sand, 109; Carveur, 107; Enjoyment, 107; Bully Brown, 112; Aragon, 108; Tommy Coomb, 112; Pollymara, 111; Uralite, 116; Grand Mariner, 106; Warning, 105; Nero, 111; Winsome, 103; *Prince, 106; Dandi, 122; *Marcellus, 117; Advocate, 106; *Vanita, 104; Great Hopes, 111.

THIRD RACE—Purse, $1,300, claiming, 3 year olds and up, 6½ furlongs—Basalt Gem, 111; Pichonne, 111; Wellington, 106; *Tease, 107; *Dream Maker, 107; Alex Woodliffe, 110; Todd Trick, 107; Dapper, 102; Byway, 111; Mormon, 114; Rockses, 104; Last Cent, 107; Felix, 114; Utah, 103; Polly Scout, 100; Boy Williams, 98; *Uncle Abe, 106; LaFerie, 103; Linrard, 107; Friend, 109.

FOURTH RACE—Purse, $1,300, 2 year olds, 6 furlongs—[a] Beaming, 107; [b] Crystal Pennant, 110; Wandering Minstrel, 106; All Blue, 106; Contemplate, 108; [c] War Eagle, 110; [b] Landlord, 110; [c] Sport Trail, 110; [a] Witchery, 107; Matador, 113; Huston, 110; [a] Whitney entry. [b] Pineland Stable and E. M. Byers entry. [c] E. B. McLean entry.

FIFTH RACE—Purse, $1,500, 3 year olds and up mile and 70 yards—Rejuvenation, 98; Saratoga Maid, 99; All Gone, 101; Ella M., 96; Overfire, 104; Extreme, 99; Extra Dry, 110; Warman, 104; Forecaster, 107; Chink, 107; Martha Washington, 96; SIXTH RACE—Purse, $1,300, claiming, 3 year olds and up, 1 1-16 miles—*Grand Boy, 106; Delhi Boy, 112; *Horologe, 107; Hol Pollo, 113; Kathleen Crosby, 108; Just In Fun, 96; Alopex, 120; *Tea Ball, 98; *North Breeze, 103; *Immolator, 98; Sandrae, 104; Wormwold, 107; *King O'Neil II, 111; Rec, 111; Bovard, 111; Darby, 108; Lord Martin, 112; Federalist, 104; Washington, 108; Panola, 108.

SEVENTH RACE—Purse, $1,300, claiming, 3 year olds and up, 1⅛ miles—Mildred Shaer, Me Gnome, 97; Sigel, 110; *Delusive, 111; Mary B., 105; *Donarita, 97; Prince Ramses, 104; *Star Falcon, 105; *Marat, 95; *Fascisto, 99; *Chef d'Oeuvre, 105; Royal Flag, 99; Lancil, 106; Ira, 97; The Ally, 109; Air Castle, 109; *Parmachenee Belle, 105; Zeod, 105.

*Apprentice allowance claimed.

NEW ORLEANS ENTRIES.

FIRST RACE, purse $1,000, claiming, 3 year olds and up, 6½ furlongs—Chestine Cheaters, 110; Mr. Biltmore, 115; Lars Syne, 112; Silro Branch, 112; Tom P., 112; Beulah Cochran, 112; Climax, 115; Becky Sue, 104; *Keystone Stea, 110; *Cave Woman, 107; Glance, 112; Dr. Sisk, 115; *Leonard G., 110; Peggy, 112; Royal Charlie, 110; *Helen T., 104; *George Ever, 107; Gilmore, 112.

SECOND RACE, purse $1,000, claiming, 3 year olds and up, 1⅛ miles—Delphi, 112; Fair Light, 110; *Victor M., 105; *Buck Jones, 105; Donnavideo, 110; *Lieut. Rust, Ida, 104; *Nersed, 98; Drowsy Waters, 110; Dugina, 105; Escolone, 110; Client, 107; *Dourbonnaz, 108.

THIRD RACE, purse $1,000, claiming, 3 year olds and up, 6 furlongs—Johnny Campbell, 115; Monarchist, 114; *Cobra, 107; Lannie, 109; Waspanoca, 115; Mark Antela, 115; *Warren Jr., 107; Lad o' Mine, 115; *Blenchamont, 104; *Surprise, 110; Sedskin, 110; *Harliek, 107; *Uncle Hugh, 110; *My Mary, 107; Candy Jar, 109; Watterson Trail, 115; *Harry B., 110; Lavigne, 112.

FOURTH RACE, purse $1,200, 2 year olds, claiming, 5½ furlongs—Jenny Dear, Fourteen Sixty, 113; *Amy Ann, 101; Speedometer, 112; *Ben Omar, 106; Four-Five-Six, 111; Kid Keefer, 105; Hawk God, 108; One Sixty, 111; Coy, 112; Scoury, Jay, 107; Tommy Somers, 106; Golden Tod, 106; Cornbelt, 111; Marion Lady, 105.

FIFTH RACE, purse $1,000, claiming, 3 year olds and up, 6½ miles—*Jealous, 98; *Taylor Hay, 108; Four Six, 113; Escort, 108; Frightful, 110; Tiger Flower, 112; *Sir Ralph, 106; *Lee Patrick, 113; Ena, 103; Frigate, 113; *Hawk Eye, 104; *Turner, 104; *Black Wand, 105; Richelieu, 110.

SIXTH RACE, purse $1,000, claiming, 3 year olds and up, 5½ furlongs—*Loanpoint, 110; Hilton Pipe, 110; Gettysburg, 115; *Despart, 110; Julie, 112; *Foxmore, 110; *Hunted, 110; Wild Aster, 115; *Quarward, 107; *Speckled Beauty, 107; Orbit, 115; Kia, 116; *Last Jump, 110; *Wayward, 107; Chick Up, 110; *Foreland, 110; *Overdraft, 110; *Sun Hathor, 110.

SEVENTH RACE, purse $1,000, claiming, 3 year olds and up, 1 mile—Button, 103; *Sortine, 107; Flighty, 109; *Fretwel, 111; Furman, 112; Open Fire, 113; *Duckwood, 107; Tea Tray, 109; *Desert Gold, 112; Sabina, 109.

Daily Racing Form Selections

CONSENSUS

BOWIE.

1—Dexter, Lavish, Giant, Spain's Aster.
2—ARAGON, Marcellus, Uralite, Tiandi, Lingard.
3—Wallander, Bessie Gershel, Dream Maker, Cobra.
4—Beaming, Houston, Wandering Minstrel, Crystal Pennant.
5—Extreme, Extra Dry, Forecaster, Chink, Grand Boy, Delhi Boy, Alopex, Kathleen Crosby.
7—Chef-d'Oeuvre, Fasciste, Bigel, Erica.

NEW ORLEANS.

1—Cave Woman, Helen T., Dr. Sisk, Tom P.
2—Revellion, Delphi, Super King, Street Lis, Cobra.
3—Led o' Mine, Redskin, Bleanerhassett, Crystal Pennant.
4—Henry Sommers, Fourteen Sixty, Jenny, Dean, Little Guinea.
5—Jealous, Frigate, Yoshimi, Frightful.
6—Wild Aster, Julie, Long Point, Speckled Beauty.
7—FRETWELL, Sorline, Duckweed, Button.

Marquette Is 29 to 0 Victim of Oregon Ags

Milwaukee, Wis., Nov. 25.—[Special.]—The Orange tidal wave of the Oregon Aggies swept in all its fury over the Marquette university Golden Avalanche here today, turning back Coach Frank Murray's eleven, 29 to 0, before a crowd of 15,000. The game was played in a heavy fog on a wet field.

Although the first half was fought on fairly even terms as far as downs and yardage are concerned, Paul Schissler's Aggies had the punch at the crucial moments and at the rest period enjoyed a 16 to 0 edge. Lineup:

OREGON STATE[29]	MARQUETTE [0].
Ward, Whitlock	L. E.
Dixon, Luce	L. T.
Liebe	L. G.
Balcom, Wermarck	C.
Eilers, Bradley	R. G.
Dickerson [C.]	R. T.
Olmsted	R. E.
Logan, Robbins	Q. B.
Edwards	L. H.
Jarvis, Luby	R. H.
Denman, Maple	F. B.
Grider	R. H. Gezzias, Crowley, Hurley

Schulmerich, Avrel. F. B. Leary, Dunn, Clancy
Touchdowns—Ward, Luby, Jarvis, Grider.
Kicks after touchdowns—Schulmerich [2].
Place kick from field—Schulmerich.

Delaney Boxes Porat Tonight at Coliseum

Jimmy Delaney, the St. Paul light heavyweight, under the management of Eddie Long, and Otto Von Porat of Norway meet in the windup of Nells Verrup's boxing show at the Coliseum tonight. They will go ten rounds to a referee's decision.

Sully Montgomery, the former Centre college football player, and Battling Gahee, who claims the colored heavyweight championship of the world, will be the principals in the ten round semi-windup. Three other bouts complete the card.

Mickey Walker, former holder of the world's welterweight championship, resumed training yesterday for his ten round decision bout with Tiger Flowers, the middleweight titleholder, at the Coliseum on Dec. 3. Walker intends to work with fast, light boxers in order to hold his own with the speedy Flowers. The remainder of the card will be announced on Sunday.

Local boxers who will appear at O'Keefe's show at the Madison Gardens arena on Monday night are training at Mullen's. Billy Humphries of England and Joey Abrams of New York meet in the main event.

PRO BASKET SCORES.

Rochester, 36; Chicago, 21.
Philadelphia, 36; Baltimore, 31.
Cleveland, 36; Brooklyn, 31.
Philadelphia, 36; Baltimore, 31.

LOYOLA WHIPS DE PAUL, 6 TO 0; CLINCHES TITLE

Unleashing an overhead attack in the closing minutes of the game, Loyola academy defeated De Paul yesterday at Loyola field, 6 to 0, to clinch the championship of the Catholic High School league. Loyola completed the season without defeat.

Just before the final whistle Walter Durkin, quarter back, son of Battalion Chief A. J. Durkin, nabbed a pass from Griffin and raced across the line with the winning touchdown. Lineup:

LOYOLA [6].	DE PAUL [0].
Weir	L. E.
Ryan	L. T.
O. Hanaley	L. G.
Agnew	C.
Brady	R. G.
Luthmers	R. T.
McNaghten	R. E.
Durkin	Q. B.
Griffin	L. H.
Cody	R. H.
Sullivan	F. B.

Touchdown—Durkin.

* *

ST. MEL WINS, 6-0.

St. Mel wound up its Catholic league schedule by nipping St. Patrick, 6 to 0, at Cermak-Mills stadium yesterday. Quan carried the ball over after a punt had been blocked in the opening period. Lineup:

ST. MEL [6].	ST. PATRICK [0].
Sullivan	L. E.
Moorhead	L. T.
Shanahan	L. G.
Hayes	C.
Petranekas	R. G.
King	R. T.
Gibbons	R. E.
McElligott	Q. B.
Quan	L. H.
Lanus	R. H.
Hinaks	F. B.

Touchdown—Quan.

* *

DE LA SALLE, 6; ST. RITA, 0.

De La Salle and St. Rita battled to a scoreless tie in their final Catholic league game of the season at St. Rita field. It was the fourth tie the two teams have played in the last four years. In the lightweight game, De La Salle won, 25 to 0.

* *

EVANSTON, 32; NEW TRIER, 0.

Evanston High school, champion of the Suburban league, closed its football season by trimming New Trier, 32 to 0, at New Trier yesterday. O'Keefe, full back, crashed over the line for three of the touchdowns. Lineup:

EVANSTON [32].	NEW TRIER [0].
Herbert	L. E.
Hall	L. T.
Pratt	L. G.
Downey	C.
Shedd	R. G.
Anderson	R. T.
Oliphant	R. E.
Holland, Levison	Q. B.
Miller	L. H.
Heuser	R. H.
O'Keefe	F. B.

Touchdowns—O'Keefe [3]; Levison, Hall. Points after touchdown—Shedd.

St. Philip Preps Down Columbia Academy, 13 to 6

Dubuque, Ia., Nov. 25.—[Special.]—Columbia academy fell before St. Philip High school of Chicago here today, 13 to 6, in a bitterly fought combat.

LINDBLOM TOPS BALTIMORE PREP ELEVEN, 18 TO 6

Lindblom High, Chicago champion, defeated Baltimore City college, 18 to 6, in an intersectional high school football game at White City park yesterday. The south siders had a clear advantage over their eastern opponents in the first half, leading 12 to 6.

Last year Lindblom humbled Baltimore, 94 to 0, but City college presented a stronger outfit yesterday. It was due largely to the efforts of Shurtleff that Lindblom was able to repel the easterners' invasion.

NEBRASKA PREPS DRUB LANE, 38 TO 7

Lincoln, Neb., Nov. 25.—[Special.]—Lincoln High school smothered Lane Tech of Chicago in a Thanksgiving day football game here, 38 to 7. It was the second intersectional victory of the year for Coach A. H. Browne's red and black eleven, Lincoln having defeated Waite High at Toledo earlier in the season.

still time
to get a Clark Heater for the Army-Navy Game
It's a wonderful heater. No smoke, no flame, no odor—just happy heat. Specially prepared Clark Carbon Brick lasts 10 hours. Clark Heaters at department stores, hardware and accessory stores, or at the Stadium.
ARMY - NAVY

Army-Navy Broadcast
in Dining Room of
HOTEL BELLEAIRE
420 Diversey Pkwy.
on a Howard Neutrodyne
Installed by Tatch-A-Radio Shop
642 N. Michigan Ave.

Get Your FREE $1 Box of
Old Briar
"The Aristocrat of Pipe Tobacco"
Step into any United Cigar Store or Agency—pick out a fine pipe at a dollar or more (except Dunhill and Milano)—and get *absolutely free* a $1.00 box of Old Briar, the marvelous new pipe tobacco. Not a small sample package—but a full, $1.00 size Humidor Box. Try it at our expense—it will make you a friend for life.
Packed in a new, scientifically designed, handsome container. Get your box today!
UNITED
CIGAR STORES
3000 stores and agencies
Headquarters for fine pipes

Sore throat?
The exclusive Luden menthol blend cools and soothes—brings quick relief to irritated air passages.
LUDEN'S MENTHOL COUGH DROPS 5c

WANTED Organizer and Business Manager
"The Master Builders' Association of Atlantic City requires the services of a high class man to carry on its business affairs and negotiate with the trades and to organize the association. A two (2) year contract is guaranteed and longer if satisfactory. The salary to begin, five thousand dollars ($5,000) yearly, which will be increased if results are obtained. All answers to be made to Master Builders' Branch, Chamber of Commerce, Atlantic City.

Until you smoke them daily you'll never appreciate why
CHANCELLOR
is the largest selling 10¢ CIGAR in the world
Why?
—for 50 years unusual quality
Chancellor Super-quality at Every Popular Price
Conqueror (foil), 15c.
Invincible (foil), 2 for 25c.
Liberty, 10c.
Panetelas, 3 for 25c.
Distributed by
J. & B. Moos Incorporated
Chicago
Guaranteed by The American Cigar Co.

NASH
Second Annual
Winter Week
is on the way

See this Paper SUNDAY

Investment Securities

Merrill, Lynch & Co.
29 S. La Salle St., Chicago
Members:
New York, Chicago, Detroit and Cleveland Stock Exchanges

The Midland Building
(CHICAGO)
1st Mortgage Fee 6¼% Gold Bonds
Due November 1, 1946
Price 100 and accrued interest
To yield 6¼%
Descriptive Circular Upon Request

THE NATIONAL REPUBLIC COMPANY
La Salle and Adams Sts., Chicago
(GROUND FLOOR)
Telephone State 4600

Investment Securities

Bonbright & Co.
The Rookery, Chicago
New York Boston Philadelphia

Exempt from Federal Income Tax

Cook County
(ILLINOIS)
4% Bonds
Due 1929-1948
Price to Yield
4.05%

TAYLOR, EWART & COMPANY
INCORPORATED
Investment Securities
137 S. La Salle St., Chicago

We Own and Offer
a selected list of sound bonds in the following classifications:

REAL ESTATE	—at prices to yield 4.30% to 4.90%
INDUSTRIAL	—at prices to yield 4.80% to 4.75%
UTILITY	—at prices to yield 4.80% to 4.40%
RAILROAD	—at prices to yield 4.77% to 4.30%
LAND BANK	—at prices to yield 4.15% to 4.25%
MUNICIPAL	—at prices to yield 4.10% to 4.30%

Lawrence Stern and Company
Investment Securities
231 So. La Salle St., Chicago

$200,000
City of
Columbus, O.
4½% Bonds
Due March 1930-35
To Yield 4.10%
Circular on request

Blodget & Co.
First National Bank Bldg.
Chicago
New York Boston Hartford

LISMAN WRITES SUNNY FIGHT IS JUST STARTED

F. J. Lisman, New York transit financier, yesterday picked up the gage of battle thrown down by Bernard E. Sunny and served notice, in effect, that he has not yet begun to fight in the struggle for control of the Chicago Surface lines.

In an open letter three days ago, Mr. Sunny, who is chairman of the protective committee of the Chicago and City Connecting railways first mortgage bondholders, branded the proposed Lisman financial plan as "extremely visionary" and "impossible of accomplishment."

The local bankers, Mr. Lisman avers, are deliberately trying to deceive the security holders of the lines by discrediting the idea that a new company may step in Feb. 1 with a workable twenty-year franchise.

Declares Plan Practical.

The present companies, he says, can neither pay off their bonds at par nor prevent an expensive receivership, whereas under his plan they may exchange their securities for "new bonds just as good as Commonwealth Edison or Peoples Gas bonds."

Replying to Mr. Sunny's charge that retirement of $145,000,000 in first mortgage bonds in 20 years and return of the properties in 20 years as a gift to the city is impractical, Mr. Lisman retorts that "you find yourself in contradiction with Maj. Kelker, city engineer."

"It is this provision of my franchise which seems to be the most obnoxious to the existing companies, although it protects the bondholders and is very favorable to the city," he declares.

The New York banker disposes of Mr. Sunny's "further aspersion about our profits" with the double-edged statement that "our company will be satisfied with a profit which the present companies purport to disdain."

Text of Lisman Letter.

The Lisman letter reads in part as follows:

"You state in your letter: 'The permanency of the property is safeguarded in the present ordinances by the provision that if the city shall grant a right to another company, such new company shall be required to purchase and take over the present properties at not less than a full purchase price.'

"It seems to me that your committee and other committees representing the bondholders are endeavoring to construe this particular paragraph against the bondholders because it is admitted the present company cannot pay off these bonds at par nor prevent an expensive receivership.

"Corporation Counsel Busch has stated in an open meeting that the provision you quote does not, in his opinion, prevent the city from granting an ordinance for the use of its streets to any one it chooses.

In Interest of Bondholders.

"This provision was surely inserted in the interest of the bondholders with the intent that they should be paid at maturity. It was not intended to perpetuate the present company if it did not pay its obligations.

"You next state that my organization at the outset will sell $50,000,000 first mortgage bonds at 91. This statement is absolutely incorrect. Our franchise distinctly states that the bonds in question are to be sold at a minimum price of 91.

"I believe these new bonds will be just as good as the Commonwealth Edison bonds and the People's Gas bonds but they cannot be sold at a satisfactory price until the credit of the traction systems is rehabilitated and this is what I am sincerely trying to do.

"I am astonished at your statement—that the sinking fund would require one cent per passenger. The Chicago City lines now carry approximately 900,000,000 people; actually the aggregate of the two sinking funds is about $4,200,000 or less than one-half cent per passenger.

Defends Proposed Bonds.

"You further state that the bonds we propose to offer are not as good as those you have because they are subject to the 'extraordinary' sinking fund. I reiterate that the city's 55 per cent, which is now lying practically idle, will be used to cancel the bonds which will be prior to your equity.

"The money taken out of the renewals fund will work at 5 and 5½ per cent to retire bonds while it is now in Chicago banks at 3 per cent. No doubt the bulk of it is in banks which are urging bondholders to 'go forth and protect their equity.'

"Before closing I call your attention to the fact that we shall accept an indeterminate franchise just as soon as the legislature authorizes it and in that event, the sinking fund, which seems to be objectionable to you, can be reduced and enable the city to own its own property within 30 years."

FINANCIAL NOTES

Public improvements in Sanford, Fla., will be financed with proceeds of an issue of $1,575,000 6½ per cent improvement bonds, which have been sold to Halsey, Stuart & Co. and Eldredge & Co. Public offering of the bonds will be made within a few days.

Hill, Joiner & Co., Halsey, Stuart & Co., and Bonbright & Co. will offer today a new issue of $3,500,000 Lake Superior District Power company first mortgage and refunding 5 per cent gold bonds, series B, due Dec. 1, 1956, at 98 and interest, yielding over 5⅛ per cent.

OFFICIAL WEATHER FORECAST.

The official forecast for today and tomorrow and yesterday's table of records follow:

Indiana—Rain Friday, probably changing to snow north portion by night; colder Friday; much colder Friday night; Saturday probably fair; colder in east and south portions; strong shifting winds Friday.

Wisconsin—Cloudy Friday with snow, except rain changing to snow in east portion; colder; Saturday partly cloudy and rather cold.

Ohio—Rain and probably local thunderstorms Friday, colder in west portion Friday afternoon, decidedly colder Friday night; Saturday generally fair and much colder, except snow flurries in northeast portion; south and southwest gales Friday, shifting to northwest Friday night, diminishing Saturday.

Lower Michigan—Rain Friday, probably changing to snow; colder in west portion; strong shifting winds; Saturday snow flurries; colder east and central portions.

Upper Michigan—Snow and colder Friday; Saturday partly cloudy to cloudy, probably local snow; continued cold.

Place of observation. State of weather. Nov. 26, 1926, 7 p. m. Central time.	Direction of wind.	Temp., 7 p. m.	Highest today.	Lowest last night.	Precipitation last 24 hours.
Eastern states—					
Albany, clear	S.	38	50	32	...
Atlanta, cloudy	S.	58	60	52	.56
Boston, clear	S.W.	34	40	34	...
Buffalo, clear	S.W.	42	44	28	...
Charleston, clear	...	66	84	58	...
New York, clear	N.	38	42	32	...
Oswego, clear	N.	34	36	30	...
Parkersburg, cloudy	N.	50	58	30	.06
Philadelphia, clear	...	42	46	34	...
Pittsburgh, cloudy	N.	48	50	30	...
Raleigh, cloudy	S.	54	56	42	...
Washington, cloudy	N.E.	42	46	36	...
Gulf states—					
Abilene, clear	W.	72	82	50	...
Amarillo, clear	S.W.	54	70	46	...
El Paso, clear	S.W.	62	70	64	...
Fort Worth, clear	W.	78	86	62	...
Galveston, clear	S.	68	72	66	...
Jacksonville, clear	S.	66	74	62	...
Miami, cloudy	S.E.	76	78	68	...
Mobile, cloudy	S.E.	66	72	58	...
Montgomery, clear	S.	64	72	54	...
New Orleans, clear	S.W.	68	70	60	...
San Antonio, clear	S.W.	70	82	62	...
Shreveport, clear	S.	70	80	58	...
Tampa, clear	S.E.	70	76	64	...
Vicksburg, clear	S.	72	78	60	...
Brownsville, clear	S.	72	78	..	...
East central states—					
Alpena, rain	S.E.	38	42	10	.46
Cairo, cloudy	S.	66	72	38	.01
Chicago, cloudy	S.	46	50	34	...
Cincinnati, cloudy	S.	56	58	30	.42
Cleveland, cloudy	S.	50	50	36	...
Detroit, rain	S.	44	46	32	...
Escanaba, rain	S.W.	32	38	28	.10
Evansville, cloudy	S.	68	68	38	.11
Fort Wayne, cloudy	S.	48	52	32	.08
Grand Haven, rain	N.	44	46	32	...
Grand Rapids, rain	S.	46	46	26	.02
Green Bay, cloudy	S.	38	44	24	...
Indianapolis, cloudy	S.	54	56	28	.30
Madison, rain	S.E.	38	38	24	.02
Marquette, rain	S.W.	36	36	16	.01
Memphis, clear	S.	70	70	46	...
Milwaukee, rain	S.E.	42	46	28	...
Nashville, cloudy	S.	66	70	50	.24
Peoria, cloudy	S.	52	54	30	.06
Sault Ste. Marie, rain	S.E.	36	36	14	.04
Springfield, Ill., cloudy	S.E.	56	58	30	...
West central states—					
Bismarck, cloudy	N.	12	20	20	...
Charles City, rain	S.E.	38	38	30	.01
Concordia, cloudy	S.W.	32	50	30	...
Davenport, rain	S.	40	40	30	...
Des Moines, cloudy	S.	42	46	32	.10
Devils Lake, cloudy	N.	8	14	10	.01
Dodge City, cloudy	S.W.	44	62	40	...
Dubuque, rain	S.E.	38	38	28	...
Duluth, cloudy	W.	28	30	18	.06
Huron, snow	N.W.	30	36	10	...
Kansas City, cloudy	S.	68	70	48	...
Keokuk, cloudy	S.	54	56	32	...
Little Rock, rain	S.	64	72	56	.02
Moorhead, cloudy	S.	12	16	10	...
North Platte, clear	N.	30	46	20	...
Oklahoma City, cloudy	W.	62	74	48	...
Omaha, rain	S.W.	38	42	30	...
Rapid City, cloudy	W.	14	26	12	.04
Sioux City, rain	S.	34	40	30	.01
St. Louis, clear	S.	62	66	46	...
Springfield, Mo., clear	S.	62	66	44	.20
Wichita, cloudy	S.W.	58	68	38	...
Williston, clear	S.W.	20	30	16	.01
Mountain states—					
Boise, cloudy	S.E.	40	40	30	.12
Cheyenne, clear	S.W.	34	50	22	...
Denver, clear	S.W.	44	62	34	...
Havre, snow	N.	12	20	8	.04
Helena, clear	S.	24	36	8	...
Lander, clear	...	30	46	18	.16
Miles City, snow	N.	12	20	8	.10
Phoenix, clear	S.W.	66	82	46	...
Pueblo, clear	S.W.	46	66	34	...
Salt Lake City, clear	S.W.	34	46	28	...
Yellowstone Pk., snow	S.W.	18	30	6	.10
Santa Fe, clear	S.W.	44	64	28	...
Pacific states—					
Fresno, clear	S.	44	62	34	.04
Los Angeles, clear	S.	54	66	48	...
Portland, Ore., cloudy	S.E.	32	50	46	...
San Diego, clear	N.W.	60	68	52	...
San Francisco, rain	S.W.	50	60	48	.06
Seattle, Wash., rain	S.	44	48	46	.22
Spokane, clear	S.W.	46	50	38	...
Walla Walla, cloudy	S.E.	36	50	30	...
Canadian—					
Battleford, cloudy	S.W.	0	6	4	.01
Calgary, cloudy	S.E.	8	12	4	.18
Edmonton, clear	S.E.	4	8	2	.06
Medicine Hat, clear	S.E.	12	24	8	.02
Montreal, cloudy	S.	34	42	30	.10
Prince Albert, cloudy	S.	14	18	10	...
Qu'Appelle, cloudy	W.	4	14	2	...
Sault Ste. Marie, clear	W.	14	24	12	...
Swift Current, clear	S.W.	8	18	6	...
Toronto, clear	W.	36	42	32	.10
White River, snow	W.	6	14	2	.11
Winnipeg, clear	S.	12	18	8	...

Manufacturing Output Establishes New Mark

Declining commodity prices have been accompanied by material increases in business operations during the last two months, according to the monthly business summary of the Central Trust Company of Illinois, which will be issued today. The combined volume of all manufacturing output during September and October sets up a figure in tonnage and value which has not before been shown by American industry, the review states.

A definite improvement in the textile division which has fallen into line with other fundamental industries is also noted.

IN FOREIGN STOCK MARKETS.

LONDON, Nov. 25.—(AP)—Bar silver, 28⅛d per ounce; money 4½ per cent. Discount rates: short bills, 4⅛@4¼ per cent. Three months' bills, 4⅛@4⅛ per cent.

PARIS—(AP)—Prices were heavy on the bourse today. Three per cent rentes 59 francs 60 centimes. Exchange on London 125 francs 50 centimes. Five per cent loan 99 francs 50 centimes. The dollar was quoted at 25 francs.

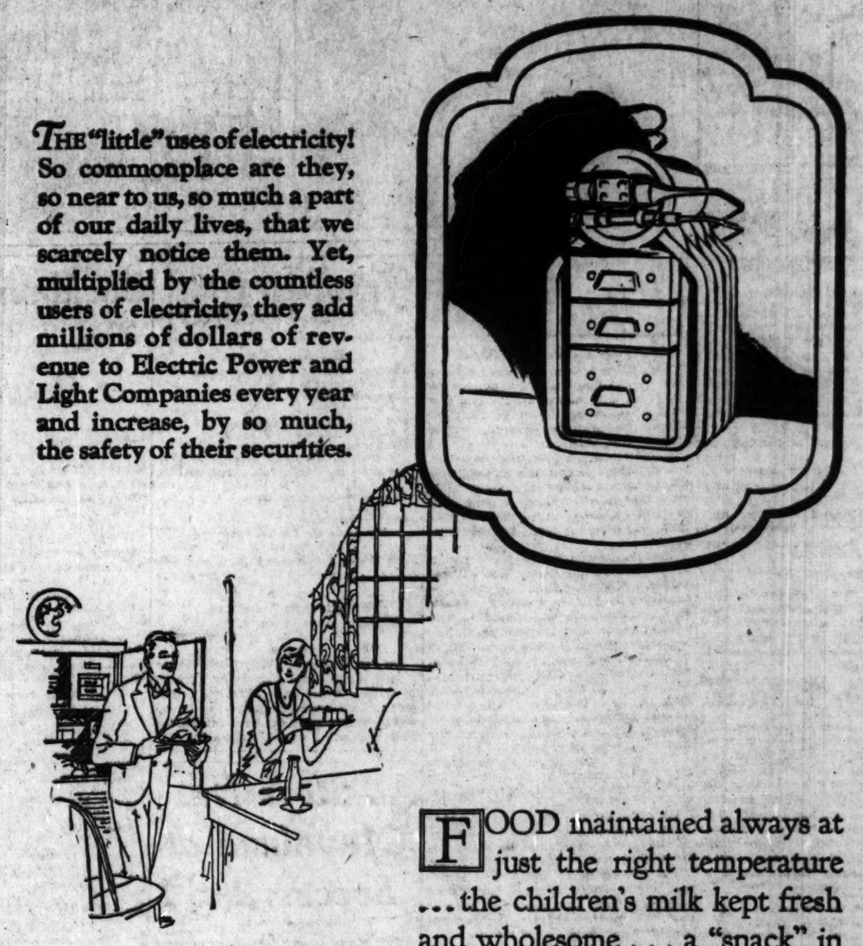

THE "little" uses of electricity! So commonplace are they, so near to us, so much a part of our daily lives, that we scarcely notice them. Yet, multiplied by the countless users of electricity, they add millions of dollars of revenue to Electric Power and Light Companies every year and increase, by so much, the safety of their securities.

FOOD maintained always at just the right temperature ... the children's milk kept fresh and wholesome ... a "snack" in the kitchen at bed-time ... a cooling drink of one's favorite beverage. Modern electrical refrigeration is increasing the welfare and comfort of thousands of homes.

THOMPSON ROSS & CO. *Inc.*
ESTABLISHED 1912
Underwriters and Distributors of Public Utility, Industrial, and Municipal Securities
Bank Floor • 29 South La Salle Street
CHICAGO
Telephone Randolph 6380
NEW YORK SAN FRANCISCO BOSTON

Copyright 1926, T. R. & Co., Inc.

We Take Pleasure in Announcing the Opening of the

New York Office

of a representative of our bank who will be in direct charge of our growing Eastern business. The office is located in the heart of the world's financial center at *Number One Wall Street* and you are cordially invited to make this office your New York headquarters and to avail yourself of the service it offers.

At the Helm of the "Republic"—

is a Board of Directors composed of men who have achieved success in almost every branch of business, industry and finance. These men have been accustomed to dealing with big problems in a big way. Their personal wealth mounts up into many millions. Their fingers are constantly on the business pulse of the Nation and of the world. As a customer of the *"Republic"*—however large or small your business may be—you benefit directly and indirectly by the experience, judgment and counsel of these men.

JOHN A. LYNCH, *Chairman of the Board*
A. BAUER, *President, Bauer & Black*
BENJAMIN V. BECKER, *Levinson, Becker, Schwartz & Frank*
D. W. BUCHANAN, *President, Old Ben Coal Corporation*
DANIEL H. BURNHAM, *D. H. Burnham & Co.*
LEONARD A. BUSBY, *President, Chicago City Railway Co.*
AARON COLNON, *John E. Colnon & Co.*
JACOB M. DICKINSON, *Lawyer.*
JOHN V. FARWELL, *President, John V. Farwell Co.*
DAVID R. FORGAN, *Vice-Chairman*
RICHARD C. HALL, *Retired Merchant*
ALLAN JACKSON, *Vice-President, Standard Oil Co. of Indiana*
W. J. JACKSON, *Chairman Executive Committee Chicago & Eastern Illinois Railway Co.*
THEODORE C. KELLER, *President, Indiana & Illinois Coal Corporation*
ROBERT W. LEATHERBEE, *Farmer*
CLAYTON MARK, *President, Clayton Mark & Co.*
JOHN R. MORRON, *President, Atlas Portland Cement Co., N. Y.*
ROBERT M. McKINNEY, *Vice-President*
WALKER G. McLAURY, *Vice-President*
H. E. OTTE, *President*
C. I. PIERCE, *President, Saline County Coal Corporation*
BLAINE S. SMITH, *Vice-President, Universal Portland Cement Co.*
LOUIS F. SWIFT, *President, Swift & Company*
CHARLES WARE, *Formerly Vice-President National Aniline and Chemical Co.*
CHARLES C. WEST, *President, Manitowoc Shipbuilding Corp.*
SAMUEL W. WHITE, *Vice-President*
JOHN E. WILDER, *President, Wilder & Co.*
MARK S. WILLING, *Trustee, Estate of Henry J. Willing*
F. W. WOODRUFF, *President, First National Bank of Joliet, Ill.*
GEORGE WOODRUFF, *Vice-Chairman*

The National Bank of the REPUBLIC
• • OF CHICAGO • •
LA SALLE AND ADAMS STREETS
Phone State 4600

JOHN A. LYNCH, *Chairman of the Board*
DAVID R. FORGAN, *Vice Chairman* GEORGE WOODRUFF, *Vice Chairman*
H. E. OTTE, *President*

Copyright N. B. R. 1926-11

Pursuant to an agreement with the Company we are to offer to Common Stockholders of the Company of record on a date to be specified by the Company, not later than February 1, 1927, who shall not have waived their subscription privilege, the right to subscribe to their pro rata proportion of this issue. As waivers for not less than 40% of the maximum number of shares of Common Stocks which may be outstanding on the record date have been provided for, only 40% of this issue has been offered firm for public subscription. Said 40% having been oversubscribed, and said offering to Common Stockholders having been underwritten, this advertisement appears as a matter of record only.

New Issue

$5,000,000

Gotham Silk Hosiery Company, Inc.

7% Cumulative Preferred Stock

The certificates will bear warrants (non-detachable except as stated) entitling the registered holder to purchase one share of Common Stock (Non-Voting) for each Preferred share held, at any time on or before December 31, 1931, at the following maximum prices per share: In 1927, $75; 1928, $80; 1929, $85; 1930, $90; 1931, $100.

Total authorized issue, $15,000,000. Par value, $100 per share. Preferred as to assets and dividends. Dividends payable February, May, August and November 1, from February 1, 1927. Redeemable in whole or in part on any dividend date at 110 and accrued dividends, on not less than 60 days' notice. If redeemed before December 31, 1931, holders of unexercised purchase warrants entitled to receive new separate warrants. Interest at 7% per annum payable on interim receipts to February 1, 1927.

Sinking Fund of 3% per annum, payable semi-annually out of surplus or net profits beginning August 1, 1927, to be applied to the purchase of Preferred Stock up to or its call at the redemption price.

NATIONAL BANK OF COMMERCE IN NEW YORK, TRANSFER AGENT; CENTRAL UNION TRUST COMPANY OF NEW YORK, REGISTRAR

Application will be made to list this stock on the New York Stock Exchange.

Legal proceedings are subject to the approval of Messrs. Cravath, Henderson & de Gersdorff and Messrs. Chadbourne, Hunt, Jaeckel & Brown, for the undersigned, and Messrs. Spiro & Feldstiner for the Company.

This stock is offered, subject to authorization by the stockholders, when, as and if issued and received by us and subject to approval of counsel. Interim Receipts or temporary stock certificates will be deliverable in the first instance.

Price: Par and accrued dividend, to yield 7%

Hallgarten & Co. **Merrill, Lynch & Co.**

This offering is made by such of the above named dealers as are licensed in the State of Illinois.

November, 1926

Public Utility Bonds

Public Service Company of Northern Illinois Debenture 5s, 1931 To yield 5.10%

Potomac Edison Co. First 5s, 1956 To yield 5.20%

Texas Power & Lt. Co. First and Ref. 5s, 1956 To yield 5.20%

CARMAN, FOX & SNIDER, INC.
Telephone Harrison 0560
208 South La Salle Street
CHICAGO

7% Gold Notes

HUGO STINNES CORP.

These ten year gold notes are the obligation of the Hugo Stinnes Corporation, which with subsidiaries has total net assets over all liabilities in excess of $30,000,000. Secured by pledge of valuable mortgages and all capital stock in Hugo Stinnes Industries, Inc. Notes carry two stock warrants entitling holder to capital stock participation on unusual and attractive basis.

Ask for detailed descriptive circular

General Investment Dept.

GEORGE M. FORMAN & COMPANY
Investment Bonds Since 1885
112 West Adams St.
Chicago

6½% Bonds

When you buy bonds recommended by this firm you can rest assured that your investment is fully protected by valuable property as well as by the experienced judgment and reputation of a firm which has proved itself reliable for over 40 years.

We are offering several new issues of unusually attractive First Mortgage Real Estate Bonds secured by new apartment buildings in Evanston and on the North Shore.

Call or Send for Details

QUINLAN AND TYSON INC
Established 1884
H. H. Benford, Vice President
40 N. Dearborn St., Chicago
1571 Sherman Ave., Evanston

HUGO STINNES INDUSTRIES INC.

Twenty-year 7% Sinking Fund Gold Debentures, due Oct. 1, 1946. Stock warrants attached. Price 99½ and interest — to yield over 7%.

Send for Circular giving details.

WALTER FREEMAN & CO.
Investment Securities
111 W. Washington St.
Telephone Main 4610

BAIRD & WARNER, INC.

Real Estate Bonds

Our plan for safe investment has helped thousands of people to achieve financial independence. Write us for complete information.

Founded 1855
Bonds - Mortgages
[illegible] La Salle St. Phone Central [illegible]
CHICAGO

Increase Your Income

The 4½% or 5½% securities you hold may be entirely satisfactory, but if you can get an additional 1% or 2% interest without sacrificing safety in any degree, why take less?

Fidelity First Mortgage Real Estate Gold Bonds pay 6½%. We agree by endorsement on each bond to repurchase the bond and coupons attached at par when due. Our booklet, "Your Money — Its Safe Investment," will explain in detail. Write for it.

Denominations $100, $500, $1000

FIDELITY BOND & MORTGAGE CO.
1168 New York Life Bldg., Chicago
Chemical Bldg., St. Louis
Colorado Nat'l Bank Bldg., Denver

ALL PENS FULL AT STOCK SHOW; ON TOMORROW

Exhibits Here from 35 States and Canada.

BY FRANK RIDGWAY.

Every stall, pen and booth in the international ampitheater and the twenty adjoining buildings of the Union stockyards was filled last night when all the animals and the exhibits in the hay and grain show were put in place ready for the official opening of the International Live Stock exposition at 8 o'clock tomorrow morning. Tomorrow will be American Legion day at the show.

A preliminary review of the exhibits by the exposition management yesterday revealed live stock, hay and grain from thirty-five states and four Canadian provinces. Live stock authorities declare it is the finest collection of sleek coated animals ever brought together for show ring competition.

Veterans Here for Show.

Men who trotted drafters in the first fat stock shows held in Chicago years ago are here for the week. At the 1926 show their sons and grandsons will trot the sons and daughters of the great sires and dams that won prizes at the first internationals.

Chicago's realization of the importance of the strides men are making in agriculture is reflected in Mayor Dever's proclamation officially naming the period of the exposition from Nov. 27 to Dec. 4 International Live Stock Show week.

Three hundred delegates from North Dakota and Montana are coming on a special train, arriving here Monday morning. The northwestern delegates have reserved two floors of the Great Northern hotel as their headquarters during the week. Other delegations from various states and Canada will arrive during the week-end and many will be here in time for the student judging contests which start early tomorrow morning.

Fat Stock in Ring Monday.

Judges of the fat stock will begin their work Monday morning. A total of 233 carloads of animals have been entered in the cariot division alone. Of these 179 carloads are of fat cattle, Herefords leading with 103. These animals will be exhibited in pens adjoining the exposition grounds.

Iowa State college at Ames, last year's winner of the grand championship beef steer award, is again in the lists with a likely candidate.

The tanbark arena will be turned over to the Chicago horses tomorrow evening at the opening program of the horse show which is to be held every night, except Sunday, during international week. Stables in all parts of the country will be represented in the free for all events Monday night.

1,200 Boys and Girls Coming.

Six hundred and ten thousand farm boys and girls will be represented by 1,200 delegates, who are on their way to attend the fifth annual national boys' and girls' club congress, which is to be held in the farm children's own building at the exposition. The boys and girls also will compete in various contests.

The congress will reach its climax Thursday night with a banquet given at the La Salle hotel, where the entire delegation of 1,200 will be the guests of eleven railroads. Edgar A. Guest, poet, will be the principal speaker. Daniel Willard, president of the Baltimore and Ohio railroad, also will speak.

During their stay here the boys and girls will be taken on a tour of several Chicago industrial and commercial institutions, including the Furniture Mart, Corn Products Refining company, International Harvester company, Montgomery Ward, Marshall Field & Co., Northwestern Yeast, and Swift's and Armour's packing plants.

The noncollegiate live stock judging contest for the club boys and girls, a preliminary event of the exposition, will be held this morning at 8 o'clock.

Getting Ready to Open Stock Show Tomorrow

Unloading cattle at the stockyards for the International Live Stock exposition, which opens in the Stockyards' pavilion tomorrow. [TRIBUNE Photo.]

CANADIAN TRAIN UNIONS O. K. MEN'S STRIKE DECISION

[Chicago Tribune Press Service.]

Montreal, Que., Nov. 25.—The action of the membership of the Order of Railway Conductors and the Brotherhood of Railway Trainmen, in voting to strike to secure an increase in wages, was fully endorsed at a meeting of representatives of both unions today. The endorsement came after more than three hundred representatives of unions throughout Canada had conferred on the matter both yesterday and part of today.

LIVERPOOL COTTON MARKET.

LIVERPOOL, Nov. 25.—(AP)—COTTON—Spot, fair demand; prices steady. American strict good middling, 7.96d; good middling, 7.61d; strict middling 7.31d; middling, 6.96d; strict low middling, 6.56d; low middling, 6.01d; strict good ordinary, 5.66d; good ordinary, 5.01d; sales, 6,000 bales, including 3,900 American. Receipts, 14,000 bales, American, 13,900. Futures closed quiet: November, 6.72d; December, 6.71d; January, 6.77d; March, 6.83d; May, 6.93d; July, 7.01d; September, 7.06d.

METAL MARKETS.

LONDON, Nov. 23.—(AP)—COPPER—Standard, spot, £56 17s 6d; futures, £57 15s; electrolytic spot, £65; futures, £65 10s. TIN—Spot, £313 2s 6d; futures, £302 7s 6d. LEAD—Spot, £29 2s 9d; futures, £29 10s. ZINC—Spot and futures, £33 10s.

INVESTORS' GUIDE

[Registered U. S. Patent Office.]

Inquiries must bear the signature and address of writer. Answers of public interest will be published, those not of general interest will be mailed if stamped, self-addressed envelope is inclosed. Address letters to Investors' Guide.

Answers are based upon information which THE TRIBUNE believes correct, but beyond care in securing it THE TRIBUNE assumes no responsibility.

Friday, November 26, 1926.

[Copyright: 1926: By The Chicago Tribune.]

Chrysler.

M. N. S.—Chrysler corporation reported net earnings of $3,873,068, after all charges including federal taxes, for the third quarter of 1926.

This is at the rate of $1.27 a share on its no par common stock, after payment of preferred dividends.

For the first nine months of 1926, such net earnings were $11,719,812, or $3.85 a share on the common.

There was a surplus after dividends for the nine months period of $4,321,589.

As of Sept. 30, 1926, surplus amounted to $17,805,627 and reserves to $3,471,246.

This compares with surplus of $11,283,185 and reserves of $3,508,155 as of Sept. 30, 1925.

During the third quarter of this year the company introduced its new model "50" car, selling from $750 to $830, and all development expense incidental to its introduction was written off against that quarter's earnings.

October production of 22,099 cars set a new high monthly record.

The company is paying dividends at the rate of $3 per annum on the common stock.

The common deserves a fair rating, but is still speculative.

The preferred stock is high grade.

TRADE LIGHT IN WINNIPEG WITH CHICAGO CLOSED

Winnipeg, Man., Nov. 25.—[Special.]—Chicago markets being closed, trading was light in the Winnipeg grain market today. Liverpool closed a half penny higher for December, March three-quarters penny higher, May seven-eighths higher. In Canadian funds closing Liverpool figures were December $1.65; March, $1.54¼; May, $1.50.

Winnipeg cash closed at $1.38⅜, one-eighth cent advance. Options for November were $1.36⅜, one-eighth up; December, $1.32⅜, five-eighths up, May $1.35⅜, five-eighths up; July, $1.35½, five-eighths up.

Winnipeg market held steady the first hour; then buying orders for export absorbed the few loads offered and this had a tendency to advance prices one cent. Deferred futures were stronger than the cash month.

On the advance, offerings increased, and most of the gain was lost.

Looks as if Canada will have severe competition soon from Argentina and Australia. Country deliveries are keeping up to 2,750,000 bushels daily with exports absorbing little of it.

Foremost in Chicago

Continental in Scope

Individual Attention

A Logical Choice

The CONTINENTAL *and* COMMERCIAL BANKS
CHICAGO

RESOURCES HALF A BILLION — AND MORE

Investment Stocks

It is just as true that some stocks are better than some bonds, as that some bonds are better than some stocks. There are investment stocks, just as there are speculative stocks, investment bonds and speculative bonds. Discrimination and careful analysis are necessary in the making of any investment.

A portion of everyone's surplus funds should be invested in sound bonds. But bonds do not offer profit making possibilities. To increase your funds through the purchase of securities, it is necessary to put a part of them in the stocks of companies which will share their increasing earnings with you, through the medium of enhanced values and increasing dividends.

A booklet which we have prepared, "Sharing in the Profits of American Industry," treats of the subject of stock and bond investment from the standpoint of safe, well-planned estate building. We shall be pleased to send you a copy on request.

M. J. TRAUB & CO.
208 SOUTH LaSALLE ST.
Telephone Harrison 1452
CHICAGO

GROW WITH THE TRIBUNE IN 1926

When is it safe to buy a safe

1. When it is made by a reputable manufacturer. Safe Cabinet is the world's largest maker of insulated safes.
2. When the safe does not depend upon the steel shell for either structural strength or fire protection.
3. When the protection is permanent and does not rely on a deteriorating liquid.
4. When it is built up to fire protection and not down to price competition.
5. When the protection it will provide has proved adequate by exhaustive laboratory tests and by experience in many fires.

Don't wait for a fire to find out how badly you need Safe-Cabinet protection — send for the Safe-Cabinet Man today.

The Secretary's Model
The Self-Closing Safe-Cabinet automatically closes its doors in the presence of fire—a night-watchman always alert.

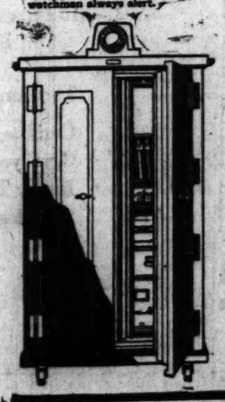

A General Manager's Safe
A Safe-Cabinet with large filing capacity, occupying a minimum of floor space.

Treasurer's Safe
A Safe-Cabinet with sufficient capacity to house all records that it is necessary to keep within an executive's private office.

Drawer Safe
A companion to the general clerk's desk. Important papers are kept right at your finger tips.

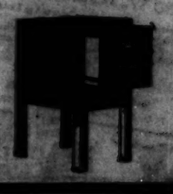

Safe-Cabinet Division
Rand Kardex Service

FIRST MORTGAGE
Real Estate
BONDS

Why is the great bulk of trust funds invested in Real Estate Securities? Great margin of safety, plus high yield! Build your estate with Brandt & Co. 6½% Bonds, offered on a record of nearly one-half century without a single loss.

Circular No. 114 describes recent offerings. Ask for it.

ELI BRANDT & Company, Inc.
30 N. LA SALLE STREET
ESTABLISHED 43 YEARS

Foote Bros. Gear & Machine Company
Common Stock
Listed on Chicago Stock Exchange

Our Statistical Department has prepared an interesting letter in reference to new developments in this company, which together with latest balance sheet showing the company's financial position and current earnings record, will be sent free on request.

F. A. Brewer & Co.
Members Chicago Stock Exchange
208 South La Salle Street
Harrison 8800

"Safety PLUS"
6% First Mortgage Telephone Bonds

Company's operating revenues for the year ended Sept. 30, 1926, amounted to $310,010, an increase of 16% above last year. Net earnings, representing 3½ times maximum interest requirements, increased 23.6% in the corresponding period. Because of their relatively strong market position, coupled with the large margin of safety, these bonds are regarded as a preferred investment.

Write for authoritative data relative to Telephone Industry

E. H. Ottman & Co., Inc.
137 South La Salle Street
Chicago
Telephone Dearborn 7330

Buy Safe
FIRST MORTGAGE BONDS
To Yield 6½%

Resources $13,500,000
Madison & Kedzie State Bk.
Madison and Kedzie Ave.
Phone Kedzie 2000

JOINT STOCK LAND BANK STOCKS
(Under U. S. Government Supervision)

We own and offer
500 shares
to yield 7½%

Koeppe Langston, Loper & Co.
39 South La Salle Street
Randolph 0980

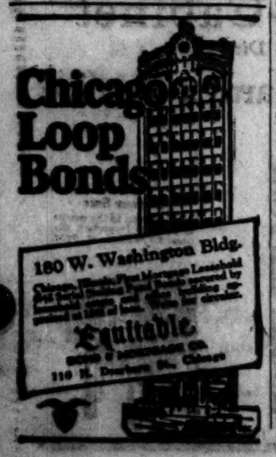

DRAINAGE BOARD HAILS CANADIAN VIEWS ON LEVELS

Sees Blow to the States Opposing Chicago.

BY ARTHUR EVANS.

Sanitary district officials found an extra cause for thanksgiving in the report of the joint board of American and Canadian engineers published yesterday, disclosing that Canada is more responsible than Chicago for any lowering of the lakes. The report also said Chicago's present diversion of water from Lake Michigan for sanitation can continue without impairment of lake levels.

District trustees said the report upholds all the contentions other engineers have advanced in behalf of Chicago since the controversy over diversion began and leaves the attack by some adjoining states, now pending in the United States Supreme court, with flat tires.

Brings Canada Into Dispute.

Canadian engineers, they pointed out, now have concurred with American engineers in computing the extent of artificial lowering of the Great lakes, leaving the complaining states where they will have to assail Canada as well as Chicago. The joint report says the diversion at Chicago has caused a maximum lowering in lake levels of not more than six inches, while lowering due to Canada's dredging of the St. Clair river and to operation of the Welland canal amount to six and six-tenth's inches.

From this, the drainage board members argue, the complaining states may with as much grace strive to close up the Welland canal to navigation and force Canada to dump the gravel back in the St. Clair river as to stop Chicago's diversion for purposes of health, sanitation and pure water supply.

It's Engineering Problem.

One view is that perhaps the most important phase of the joint international report is that it throws new emphasis on the lake level question as a problem in engineering, instead of in litigation. The finding says the thirteen inches, which measure the lowering, due to artificial causes, of lake levels can be offset by constructing compensating works in the St. Clair and Niagara rivers. By means of regulating works, the levels can be maintained at normal marks. The engineers estimate the cost at about $3,400,000. Regulation of such sort has been advocated for years by engineers.

Chicago several years ago in a bill introduced in congress offered to pay its just share of the cost of building such works. More than a year ago the sanitary district deposited with the secretary of war a bond in the amount of $1,000,000.

Upholds Boards' Consulting Experts.

The American-Canadian report upholds the contention of the twenty-eight engineers of national prominence who compose the engineering board of review of the sanitary district—they are from all parts of the country—that with regulating works the Chicago diversion becomes a negligible factor. This board of review has maintained that control works are necessary for the best utilization of the lakes for navigation, power and scenic effect, regardless of whether water is diverted for the Chicago, Welland, or the Erie canals. It says levels could be maintained as high with the diversions continued as with them stopped, while the cost of the works would be but slightly affected by Chicago's diversion.

"Almost identically the same works would be required," its report said, "whether there is no diversion at Chicago or this diversion should be 4,167 or 10,000 cubic feet per second, the difference between these latter amounts being less than 3 per cent of the natural flow in the Niagara river."

Further, the engineering experts for years have been declaring that the preservation of Niagara Falls from the erosion that is carrying the main cataract upstream at an average rate of four or five feet a year for the last century, requires the construction of regulating works in the Niagara river.

"The report of the joint American and Canadian board," Edward J. Kelly, chief engineer of the sanitary district said, "proves all our contentions. It shows Canada is as responsible as Chicago, and it emphasizes the need of control works. Chicago is all set to pay its share in the cost and has deposited its million dollar bond, and now the big thing is for America and Canada to get busy on the engineering question of regulating works."

Holders of Bonds or Deposit Certificates
of the
Chicago Surface Lines
are invited to attend a
MASS MEETING OF BONDHOLDERS
in the Red Room of the La Salle Hotel
on Wednesday, December 1st, at 3 P. M.

Mr. F. J. Lisman will explain the Lisman Plan and is prepared to answer questions concerning it.

I would suggest that you do not deposit your bonds till after the meeting.

John Maynard Harlan
Counsel for Proposing Bankers

UNITED STATES OF AMERICA, NORTHERN DISTRICT OF ILLINOIS, EASTERN DIVISION—SS.:
IN THE DISTRICT COURT OF THE UNITED STATES FOR THE SAID DISTRICT AND DIVISION.
BANKERS LIMITED MUTUAL CASUALTY COMPANY OF MILWAUKEE, a corporation, et al.
vs.
INTEGRITY MUTUAL CASUALTY COMPANY, a corporation.
In Equity. No. 5978.

NOTICE.

Notice to Creditors and Policyholders of Integrity Mutual Casualty Company:

PUBLIC NOTICE is hereby given, that on the 27th day of October, A. D. 1926, a decree was entered in the above entitled cause, which provided, among other things, as follows:

"AND IT APPEARING TO THE COURT that it is necessary, in order properly to administer the assets and property of said Integrity Mutual Casualty Company, and properly to determine and adjudicate the debts, claims, and obligations of said Company, and the extent of the liability of the policyholders or members of said Company for premiums and other classes of debts and obligations asserted or which may hereafter be asserted, and in order to determine the status of said policyholders or members and their liability for premiums and assessments, that said matters and each and all of them should be referred to a Master in Chancery for determination.

IT IS THEREFORE ORDERED, ADJUDGED, AND DECREED that this cause be referred to THOMAS J. PEDEN, Master in Chancery of this Court, for the purpose of taking evidence, hearing, considering, and making his report and recommendations with respect to the allowance of all claims, the liability of policyholders for premiums due at the time the Receiver was appointed, the necessity or propriety of the levy of an assessment against the members or policyholders of said Integrity Mutual Casualty Company, and the amount of same, and that said Master in Chancery be invested with such other powers as may hereafter be conferred upon him by this Court in connection with said matters; that the claims of creditors of said Integrity Mutual Casualty Company against the property and assets of said Company be and the same are hereby referred to said Master in Chancery to ascertain and report to the Court a list of all such creditors, together with a statement showing the nature and amount of their respective claims; that all parties or persons having accounts, debts, claims, or demands against said defendant company, or claiming any interests in any funds or property in the hands of said Receiver be and they are hereby required to file verified statements of the natures, dates of accrual, and amounts of their respective accounts, debts, claims, or demands with such Master in Chancery at Chicago, in the State of Illinois on or before May 15th, 1927; that said Master in Chancery is hereby directed to give public notice forthwith, by publication, once a week, for four consecutive weeks, in a newspaper of general circulation published in the City of Chicago, State of Illinois, of the time within and the place where such accounts, debts, claims, and demands, as aforesaid, shall be filed in the manner aforesaid; that said Receiver or any party to this suit or any person who files an account or claim or demand in accordance with this order may file with said Master in Chancery within thirty days after May 15, 1927, an answer to the account, debt, claim, or demand of any party or person so filing the same, and may contest the same or the asserted lien, priority, or preferences thereof; that any party or person failing to file such account, debt, claim, or demand in the manner and within the time provided in this decree, or in any supplement hereof, they and each of them so failing shall be barred from sharing in the property and assets of the said Integrity Mutual Casualty Company, or the proceeds or money arising from the sale of any or all of the assets or property of said Company now in the hands of the Receiver hereof; that Claimants are ordered to present such proof of their respective claims and to submit to such examination in respect thereof as said Master in Chancery may direct, and that claimants shall have opportunity to present and make proof thereof at hearing to be held by said Master in Chancery, and all solicitors of record in this cause shall be informed of the time and place of said hearings; that said Master in Chancery is hereby directed to proceed under this order with all reasonable diligence and to make and file his report of all accounts, debts, claims, and demands which have been filed and presented to him, and all solicitors of record in this case, as well as solicitors of record for the parties presenting such accounts, debts, claims, or demands, shall be notified by said Master in Chancery, in writing, of the filing of said report or reports, and any of said parties desiring to make or reserve exceptions to said report or reports, or any part thereof, shall be required to file specific exceptions within twenty (20) days of the date of the filing of said report or reports.

All claims, accounts, debts, or demands referred to in the said Decree or should be filed with the undersigned, Thomas J. Peden, Master in Chancery of said Court, at his office, Room 1709, 139 North Clark Street, Chicago, Illinois, on or before May 15th, A. D. 1927.

If any creditor or policyholder of said Integrity Mutual Casualty Company shall fail to file his claim in the manner and within the time above stated, such claim shall be barred from sharing in the property and assets of the said Integrity Mutual Casualty Company, as provided in the said Decree.

Dated at Chicago, Illinois, this 1st day of November, A. D. 1926.

THOMAS J. PEDEN,
Master in Chancery of said United States District Court.
Room 1709, 139 N. Clark St.,
Chicago, Illinois.

UNION PACIFIC RAILROAD CO.

A Quarterly Dividend of $2.50 Per Share on the Common Stock of this Company has this day been declared payable on Monday, January 3, 1927, to stockholders of record at the close of business, December 10, 1926.

EDWARD G. SMITH, Treasurer.
New York, N. Y., November 11, 1926.

Public Service Corporation of New Jersey

Sales of gas for industrial purposes by Public Service Electric and Gas Company showed for 1925 an increase of 23.3 per cent, total industrial sales exceeding 3,700,000,000 cubic feet.

PREFERRED STOCK MAY BE PURCHASED UNDER A PARTIAL PAYMENT PLAN
To Yield 6%

Public Service Stock and Bond Company
Telephone Randolph 2050
105 So. La Salle Street
Chicago, Ill.

Notice of Redemption

To the Holders of First Mortgage Gold Bonds Series A 6½% of The Potomac Edison Company, issued under its Indenture and Supplemental Indenture, each dated as of May 1, 1923, to United States Mortgage and Trust Company, as Trustee.

Notice is hereby given that the undersigned has elected to redeem on December 15, 1926, all of the First Mortgage Gold Bonds Series A 6½% of The Potomac Edison Company issued and outstanding under its Indenture and Supplemental Indenture, each dated as of May 1, 1923, to United States Mortgage and Trust Company as Trustee. On December 15, 1926, there will become and be due and payable on each of said bonds at the principal office of United States Mortgage and Trust Company in the Borough of Manhattan, City of New York, the principal thereof and accrued interest thereon to such date, and a premium of five per cent. (5%) upon the principal. From and after such date interest on said bonds will cease to accrue.

Said bonds with all unmatured interest coupons attached must be presented for payment and redemption at the time and place above specified therefor.

The Potomac Edison Company
By M. F. RILEY,
President.

Dated, November 6, 1926.

Unquestionable Security

Dependable Chicago business man will pay in advance customary rate of interest for a loan of $15,000 for 9 months. Will give 2 to 1 security. This will prove good business for both of us. Your money is absolutely safe. A loan at this time means money for me. Only immediate action will warrant this. Address C B 467, Tribune.

THE BOSTON HERALD
New England's
Real
Financial
Medium

New Issue *A Legal Investment for Savings Banks in Massachusetts*

$3,500,000

Lake Superior District Power Company

First Mortgage and Refunding 5% Gold Bonds, Series B

Dated December 1, 1926 **Due December 1, 1956**

Interest payable semi-annually June 1 and December 1 in New York or Chicago, without deduction for Federal Income Taxes now or hereafter deductible at the source not in excess of 2%. Coupon bonds in interchangeable denominations of $1,000, $500 and $100 registerable as to principal. Fully registered bonds in denomination of $1,000 or multiples thereof. Coupon and registered bonds interchangeable. The Company will agree to reimburse the holders of Series B Bonds, if requested within 60 days after payment of the tax, for the Pennsylvania and Connecticut 4 Mills Taxes, and for the Massachusetts Income Tax on the Interest of the Bonds not exceeding 6% of such interest per annum.

Issuance Authorized by the Railroad Commission of Wisconsin and by the Michigan Public Utilities Commission

The following information regarding these bonds is summarized from a letter of Mr. L. E. Myers, President of the Company:

Lake Superior District Power Company, a Wisconsin corporation, owns and operates an important group of public utility properties in Northern Wisconsin and Upper Michigan. The Company supplies, without competition, electric light, heat and power service to 33 communities including the cities and towns of Ashland, Hurley and Washburn, Wisconsin, and Ironwood, Bessemer and Wakefield, Michigan. Ashland is also furnished with gas. Street railway service is supplied in Ashland, Ironwood and Bessemer, and intervening points. The population served is estimated to exceed 64,000 and the territory embraces the well known Gogebic Iron Mining region. About 88½% of the present gross operating revenues are derived from electric light and power, 3½% from gas and 8% from street railway service.

The Mortgage securing these Bonds, in the opinion of counsel, is now an absolute First Mortgage on important parts of the Company's property and covers as a direct lien all permanent property, rights and franchises now owned or hereafter acquired, by the Company. The Bonds will be further secured by deposit with the Trustee under the Mortgage of $950,000 divisional First Mortgage bonds (mortgages closed) of which there are now outstanding in the hands of the public $2,121,000.

The value of the Company's property, as determined by independent examining engineers, plus the actual cost of capital additions is stated to be over 1.85 times the total principal amount of all bonds to be outstanding in the hands of the public, including this issue. The corresponding value of property against which these Bonds will be secured by an absolute First Mortgage is stated to be over 1¼ times the total amount of such bonds to be outstanding.

The operations of the Company are controlled, through North West Utilities Company, by the Middle West Utilities Company. The management is in the hands of experienced public utility men whose ability as economical and efficient operators has been thoroughly demonstrated.

EARNINGS AND EXPENSES
(As certified to by Independent Auditors)

Twelve months ended:	Dec. 31, 1924	Dec. 31, 1925	Oct. 31, 1926
Gross Earnings	$1,271,006.49	$1,376,559.43	$1,469,206.37
Operating Expenses, Maintenance and Taxes	611,570.20	690,820.53	655,249.77
Net Earnings	$ 659,436.29	$ 685,738.90	$ 813,956.60
Annual Interest Requirement on the Company's total funded debt, including this issue			$281,050.00

NET EARNINGS FOR THE 12 MONTHS ENDED OCTOBER 31, 1926 WERE OVER 2⅞ TIMES THE ABOVE INTEREST REQUIREMENT.

We Recommend These Bonds for Investment

Price 98 and Interest, yielding over 5⅛%

Hill, Joiner & Co., Inc.
Halsey, Stuart & Co. Incorporated
Bonbright & Company Incorporated

All statements herein are official or are based on information which we regard as reliable and, while we do not guarantee them, we ourselves have relied upon them in the purchase of this security.

Will Your WANT AD LETTER Share in This $1,000 PRIZE CONTEST?

A COMPLETE story of how you found a tenant or an apartment, a home or a prospect, a job or an employee, a cat or a car; may make your letter a prize winner.

The contest closes soon, so write your letter and mail it today.

THE PRIZES ARE:

1st prize	$500
2nd prize	$200
3rd prize	$100
4 prizes of	$25
10 prizes of	$10

$5 for every letter published!

The conditions are simple.

Confine your letter to 500 words or less. Give your name, address, and phone number. The contest closes Dec. 15, 1926. Address 1112 Tribune Tower, Chicago.

"REPEATED FIRST SUCCESS—"

"Starting on a business venture of my own, I had more office space than I needed. Upon the insertion of a Tribune Want Ad I was swamped with telephone and personal calls and rented my office space at a satisfactory figure. Since then I have had more space to rent and Tribune Want Ads repeated the first success."—Helen N. Salleg, 1376 Pure Oil Bldg.

RENTED WITHIN THE WEEK!

"Last Tuesday my ad appeared in The Tribune and before the week was over both my apartments were rented and the tenants had moved in. The Tribune is the best advertising medium obtainable." —Mrs. Ellis F. Glickman, 939 Windsor avenue.

SUPerior 0100
Adtaker!
Chicago Tribune Want Ad Section

Notice of Redemption

To the Holders of First Mortgage and Refunding Gold Bonds Series B 6½% of The Potomac Edison Company, issued under its Indenture dated as of January 15, 1924, Supplemental to an Indenture dated as of May 1, 1923, of The Potomac Edison Company, a predecessor company, to United States Mortgage and Trust Company, as Trustee.

Notice is hereby given that the undersigned has elected to redeem on December 15, 1926, all of its First Mortgage and Refunding Gold Bonds Series B 6½% issued and outstanding under its Indenture dated as of January 15, 1924, supplemental to an Indenture dated as of May 1, 1923, of The Potomac Edison Company, a predecessor company, to United States Mortgage and Trust Company as Trustee. On December 15, 1926, there will become and be due and payable on each of said bonds at the principal office of United States Mortgage and Trust Company in the Borough of Manhattan, City of New York, the principal thereof and accrued interest thereon to such date, and a premium of five per cent. (5%) upon the principal. From and after such date interest on said bonds will cease to accrue.

Said bonds with all unmatured interest coupons attached must be presented for payment and redemption at the time and place above specified therefor.

The Potomac Edison Company
By M. F. RILEY,
President.

Dated, November 6, 1926.

National Public Service Corporation
165 Broadway, New York

Class "A"
Common Stock Dividend

The regular quarterly dividend of 40 cents per share has been declared on the Class "A" Common Stock of this Company, payable Wednesday, December 15, 1926 to stockholders of record at the close of business November 27, 1926.

S. R. JONES, Secretary

INDEX TO CLASSIFIED ADVERTISEMENTS.

Page.
Auction Sales 33
Automobiles—
Gasoline 33
Trucks 33
Wanted 33
Accessories and Repairing 33
Loans 33
Storage 33
Tires 33
Credits 33
Trucks to Rent and Wanted 33
Barter and Exchange 33
Bicycles and Motorcycles 33
Billiards and Bowling 33
Board and Lodging 30
Board and Room Wanted 30
Books and Magazines 33
Business Chances 33
Business Chances Wanted 33
Business Service 33
Business Personals 33
Cameras and Optical Goods 33
Cemeteries 33
Clothing, Furs, etc. 33
Club and Association Memberships 33
Dancing Schools 33
Death Notices 33
Dogs, Birds, Poultry, etc. 33
Dressmaking and Millinery 33
Financial 33
Florists 33
Garages 33
Help Wanted—Male 33
Help Wanted—Female 33
Home Workers' Service 33
Hotels 33
Household Goods 33
Household Goods Wanted 33
Instruction 33
Jewelry, Watches, etc. 33
Land Information 33
Leaseholds 33
Legal Notices 33
Light and Heavy Manufacturing 33
Loans—Personal Property 33
Lost and Found 33
Machinery and Tools 33
Mortgages 33
Motorcycles and Bicycles 33
Monuments 33
Musical and Dramatic 33
Musical Instruments 33
Office Devices 33
Patents, Patent Attorneys 33
Personal 33
Plumbing, Heating, Fixtures 33
Printing, Engraving, Binding 33
Printing Machinery and Supplies 33
Real Estate—
Central 33
Apartments 33
Business Property 33
Houses 33
Vacant 33
Manufacturing Property 33
Oak Park, Austin 33
Suburban 33
Calumet District 33
Acre Property 33
Other Cities 33
Resorts 33
Farm Lands 33
Wanted 33
For Exchange 33
Loans 33
Radios and Supplies 33
Roommates 33
Room and Board Wanted 30
Safes 33
Situations Wanted 33
Stocks and Bonds 33
Store and Office Fixtures 33
To Rent—
Rooms 33
Houses 33
Apartments 33
Stores 33
Offices and Shops 33
Manufacturing Property 33
Floors and Lofts 33
Buildings 33
Tents, Awnings, etc. 33
Trade Schools 33
Typewriters and Supplies 33
Undertakers 33
Wanted—To Rent 33

TYPEWRITERS AND SUPPLIES.

$5—DOWN—$5

SPECIAL FOR CHRISTMAS.
Any machine in stock, NEW or REBUILT, LARGE or PORTABLE, sold for
ONLY $5 DOWN
Rebuilt portables as low as $29.50.
New or rebuilt portables, all makes.
Our terms is low as rental.
Reserve Your Christmas Machine Now.
SMITH TYPEWRITER SALES CORP.,
151 W. Randolph-st., at La Salle.
Special attention to phone inquiries.
CENTRAL 4750.

NEW CORONA FOURS RENTED, $4 MO.
$10 FOR 3 MONTHS.
$10 rental applied on purchase price.
SPECIAL: Robelt CORONAS, $20 up.
Convenient purchase payments, all types.
L. C. SMITH & CORONA TYPEWRITERS, INC.
Store 68 E. Washington. Randolph 0088.

ALL STANDARD MAKES. EASY TERMS.
L. C. Smiths, $35.00 | Olivers $25.00
Woodstocks ..... $35 | Remingtons $35
Guaranteed like new, one year. Central 3830.
Young Typewriter Co., 169 N. Dearborn.

WRITING, ADDING, CALCULATING MACH. Every descrip.; new and used; bir reduct.; rented; paymts. 170 W. Wash. Dearbn. 8043.

TYPEWRITERS, ALL MAKES, $15 UP—Rented lowest rates; rents allowed on sale. S. E. cor. Lake and Dearborn. Central 6094.

REMINGTON, $10; ROYAL, UNDERWOOD. Latest styles, cheap; rental applied if purchased. 2218 Lawrence-av. Ravens. 5497.

TYPEWRITERS TO RENT, SELL, EXCH.; lowest rates. E. 2. terms. Typewriter Exch., 7th floor, 111 N. Dearborn. Central 5749.

UNDERWOOD ROYAL SMITH, REM. AND others, $18-$20; guar. 1 yr. 848 Madison.

ROYAL, $10-$35; MIMEOGRAPH, $18; DICTAPHONE, $25. Addressograph, 117 N. Market.

LEASEHOLDS.

BLDG. JUST COMPLETED, 2 BLKS. HOWARD station, 25 apts., 14 1-rm., Pullman kitchen, 2 3-rm. breakfast rm. and kitchenette; beautiful big lobby and offices. Party must be financially responsible; principals only; no brokers. MR. AINSWORTH, Supt. Assn. of Prop. Owners, 160 N. La Salle.

20 RM. HSE., NEW STEAM PLANT; ELEC. etc.; rent $150. 3 yr. lease; pr. only $3,500. 12 rm. hse., Dearborn Sec. of Division, newly decorated; well furnished; pd. low; a good buy.
CORCORAN, 200 N. Clark-st. Sup. 2781.

BARGAIN, FUR. AND LEASE, 7 RM. 1 c. L. and surr. 6030 Kenwood. 24 fr. Apt. 2.

$300 OR BEST OFFER TAKES 7 R. FU. all filled. Rav. 10356. 4515 Sheridan.

FOR SALE—7 OUTSIDE RMS., WELL FURnished loc. 1048 Foster. 2d. Sunnr. 4290.

BEAU. 5 ROOM CORNER APT. COMPLETE ly furnished. 8802 N. Hamilton-av.

INSTRUCTION.

TYPEWRITING—THOROUGH, INTENSIVE training. Day or eve.; private or small group instruction. All year. Also shorthand, bookkeeping. M. M. Voss Shorthand Coml. School, 431 S. Wabash-av., Rm. 1004. Harrison 1460.

SYNCOPATED ATEL CHRISTENSEN WAY—Piano, sax, banjo, organ, etc. Christensen Schools, 30 N. Jackson, 226 S. Western, 2nd Belmont, 713 W. 63d, 3943 W. Madison, 2100 S. Crawford, 2602 Milwaukee. Booklet free.

LANGUAGES — FRENCH, SPANISH, German, Italian, English, etc. Day or eve. classes. Berlitz School of Languages of the Congress. Harr. 0392. Evanston. Univ. 3.

PIANO INSTR.; HRS.: TUES., THURS., 12-12:30. 820 Kimball Bldg. Wab. 9008.

[illegible] Redemption

…ers of First Mortgage Refunding Gold Bonds …% of The Potomac …pany, issued under …re dated as of January …24, Supplemental to …re dated as of May … The Potomac Edison …any, a predecessor … to United States …nd Trust Company.

…y given that the under… to redeem on December … its First Mortgage and … Bonds Series B 6½%, …ding under its Indenture …y 15, 1924, supplemental … dated as of May 1, 1923, … Edison Company, a prede… to United States Mortgage …any as Trustee. On De… there will become and …le on each of said bonds … office of United States … Company in the Bor…n, City of New York, the … and accrued interest … date, and a premium of …%) upon the principal, …ch date interest on said … to accrue.

…h all unmatured interest … must be presented for …emption at the time and …fied therefor.

…c Edison Company
By M. F. RILEY, President.
…ber 6, 1926.

…nal Public … Corporation
…dway, New York
…ass "A" … Stock Dividend
…rly dividend of 40 cents … declared on the Class "A" … of this Company, payable …mber 15, 1926 to stock… at the close of business …926.
S. R. JONES, Secretary

…NDEX TO ADVERTISEMENTS.

Page. 33
…33
…33
…33
…33
Repairing …33
…33
…33
…33
…and Wanted …33
…30
…ycles …31
…30
…Wanted …30
…ness …30
…Wanted …30
…30
…cal Goods …18
…31
…30
…tion Memberships …29
…29
…ry, etc. …30
Millinery …30
…32
…18
…29
…nale …29
…Service …29
…30, 31
…Wanted …33
…33
…n, etc. …33
…n …33
…Manufacturing …33
…Property …33
…30
…ools …33
…Bicycles …33
…33
…matic …33
…ents …33
…Attorneys …33
…g. Fixtures …33
…Binding …33
…ery and Supplies …33
…33
…rty …33
…33
…33
…Property …32
…tin …32
…ct …32
…32
…32
…pplies …32
…d Wanted …32
…ed …32
… Fixtures …31
…31
…30
…31
…ops …31
…Property …31
…fts …31
…31
…etc. …29, 30
…31
…d Supplies …28
…18
…31

…TERS AND SUPPLIES.

…-DOWN—$5

…L FOR CHRISTMAS. …in stock, NEW or REBUILT. …TABLE, sold for …NLY $5 DOWN. …ables as low as $29.50. …t portables, all makes. …low as rental. …Christmas Machine Now. …EWRITER SALES CORP. …andolph-st., at La Salle. …ntion to phone inquiries. …NTRAL 4750.

…FOURS RENTED, $4 MO. …FOR 3 MONTHS. …applied on purchase price. …ebuilt CORONAS, $29.50. …urchase paymts. all typew. …& CORONA TYPEW. INC. …ashington. Randolph 0052.

…D MAKES, EASY TERMS— …$32.50 Olivers …$22.50 …$35 Remingtons …$35 …new, one year. Central 3630. …riter Co., 169 N. Dearborn.

…DING, CALCULATING MACH. …; new and used; big reduct.; …170 W. Wash. Dearbn. 8043.

…S, ALL MAKES, $15 UP— …rates; rents allowed on sale. …and Dearborn. Central 6034.

…$10; ROYAL, UNDERWOOD. …cheap; rental applied if pur… Lawrence-av. Ravens. 5637.

…S TO RENT, SELL, EXCH.; …E. Z. terms. Typewriter Exch. …N. Dearborn. Central 8748.

…ROYAL SMITH, REM., AND …20; guar. 1 yr. 843 Madison.

…35; MIMEOGRAPH, $18; DIC… Addressograph, 117 N. Market.

…LEASEHOLDS.

…COMPLETED, 2 BLKS. HOW… 25 apts., 18 1-rm. Pullman …n. breakfast rm. and kitchen… big lobby and office. Party …ncially responsible; principals …rs. MR. AINBINDER, Chgo. … Owners. 160 N. La Salle-st.

…NEW STEAM PLANT; ELEC. …0. 3 yr. lease; pr. only $2,500. …Dearborn No. of Division. …well furnished; gd. lse.; s…

…800 N. Clark-st. Sup. 2751.

…R. AND LEASE, 7 RM.; L. C. …6030 Kenwood. 2d flr. Apt. 3.

…T OFFER TAKES 7 R. FL. …v. 10356. 4545 Sheridan.

…OUTSIDE RMS., WELL RTD. …Foster. 2d. Sunny. 4290.

…CORNER APT., COMPLETE. …8802 N. Hamilton-av.

…INSTRUCTION.

…G—THOROUGH, INTENSIVE …ay or eve.; private or small …n. All year. Also shorthand. … M. M. Voss, Shorthand Coach … Wabash-av. Rm. 1004. Har…

…AXEL CHRISTENSEN WAY— …banjo, organ, etc. Christensen …Jackson, 526 S. Western, 953 …W. 63d, 3945 W. Madison, 2200 …2602 Milwaukee. Booklet free.

… — FRENCH, SPANISH, GER… … English, etc. Day or eve. …s School of Languages, 56 E. …0392. Evanston, Univ. 1860.

…; HRS.: TUES. 3-7 P. M.; …:30. 820 Kimball Bldg. Wab…

SITUATIONS WANTED—MALE.

Bookkeepers and Clerks.

SITUATION WTD—BKKPR., CASHIER, GENeral office man; 9 yrs.' exp.; now employed; desire change; married; age 32. Address … Tribune.

SITUATION WTD—EXP. D. E. BOOKKEEPER; desires perm.; highly recommended; employed; mar., age 37. J. E. Cole. Rand. 6984.

SITUATION WTD — PART TIME BKKPG., small sets kept, finan. stmts.; reas.; 16 yrs.' exper. Address S 406, Tribune.

SITUATION WTD—D. E. BKPR., TYPIST, corresp., sales, all office detail; comp. chg. …exp. Euclid 9466-W.

SITUATION WTD—CASHIER, GENL. OFfice; A1 ref. Address T 132, Tribune.

SITUATION WTD—BKPR., A1 ACCT., PERM. part time; 10 yrs. exp. McK., 1402 E. 63d-pl.

SITUATION WTD—BKKPR.; FULL CHGE. …acct. Address S 324, Tribune.

Accountants and Auditors.

SITUATION WTD—ACCOUNTANT, CAPAble, willing worker, 13 years' experience as assistant and off. mgr., desires permanent connection; pref. public work; good education; age 33; sgle. Address T 381, Tribune.

INCOME TAX SPECIALIST.

Desires connection with established accountants; immediately available; best of references. Address S 554, Tribune.

SITUATION WTD — EXEC.-ACCT.-BKKPR. …mar.; 10 yrs.' exp., univ. grad.; no obj. …work; refs. Address S 330, Tribune.

SITUATION WTD—BKKPR-ACCT.; 5 YRS. exp.; N. U. grad.; nom. sal.; full set, all … Div. 8840. Address S 92, Tribune.

Executives and Managers.

ACCOUNTANT.

Knows how to get practical analysis of business operations or conditions and apply constructively; 12 yrs. in pub. acctg.; age 38; A1 record; seeks promising industrial connection. Address S 360, Tribune.

COMPOSING RM. FOREMAN

Experienced in layout and production at high class CATALOGS and DIRECT-BY-MAIL production. Desires permanent connection as foreman or assistant to production manager. Address O P 217, Tribune.

SEEK BUSINESS CONNECT.

With view of investing within 60 days: accounting, m. o. bldg. and general bus. experience. Address T 395, Tribune.

SITUATION WTD—FACTORY SUPT.; MAN with up to date production exp. in tool and die making, auto screw mach., punch presses and assembling; 20 yrs. exp.; best of ref. Address P 169, Tribune.

SITUATION WTD—OFFICE MGR., CREDITS and coll. accountant. Keystone 0737.

Salesmen, Solicitors, Etc.

SITUATION WTD—ARCH. DRGHTS. DEsires change to call on archs. and builders. Able to take off quantities in various lines. Married. Coll. grad.; 8 yrs.' experience. Address T 267, Tribune.

Professions and Trades.

SITUATION WTD — BY EXPERIENCED maker of all classes flavoring extracts, for bottlers, bakers, confectioners, household, etc. Thirty years' experience, 20 years with last employer; capable of managing entire manufacturing plant in all its phases, including cost, finding and buying. Address T 113, Tribune.

SITUATION WTD—ARCH. DRAFTS., 6 YRS. exp. on concrete, as drghts. and supt.; desires small office. Apt. exp. Coll. grad., married. Address T 241, Tribune.

SITUATION WTD—BAKER, PASTRY COOK. If you want an A 1 man on quality goods of any kind, call Ravenswood 5051.

SITUATION WTD—TEXTILE COLORIST; hosiery mill or dye lab.; 15 yrs.' exp.; A1 ref.; state sal. Address T 99, Tribune.

SITUATION WTD—ATTORNEY RECENTLY admitted, U. of C. graduate; salary secondary. Address T 134, Tribune.

SITUATION WTD—AUTO WASHER, 1ST class; colored; expd. Oakland 5271.

SITUATION WTD—CARPENTER FOREMAN, …, 26 yrs.' exp. Address S 258, Tribune.

Clubs and Hotels.

SITUATION WTD—CHEF, EXP. COL. OR 2D …hotel-res.; A-1 ref. Sunnyside 2645. Address S 172, Tribune.

House Servants.

SITUATION WTD — EXPERIENCED MAN desires pos. as houseman or janitor; best ref. Address T 392, Tribune.

SITUATION WTD—JAP.; EX. COOK, BUTler; in sma. family or bachelor apt.; best ref. Tel. Victory 3059.

SITUATION WTD—JAP.; EXPERT COOK, butler, in family; honest, willing worker. 18 days. Highest ref. Address T 333, Tribune.

SITUATION WTD—CPL., WHT., WIFE COOK, houseman; exc. ref. Address T 387, Tribune.

SITUATION WTD—COLORED HOUSEMAN-butler, cook, exp.; A1 refs. Doug. 4252.

Coachmen, Teamsters, Chauffeurs.

SITUATION WTD—CHAUF., GER., 27, SGL.; 4 yrs. last pos.; gd. ref. Henry, Atl. 1303.

SITUATION WTD. — COL. CHAUFFEUR; best refs.; 12 years exp. Atl. 1769.

SITUATION WTD—CHAUF., COL., 20 YRS.' exp.; refs.; empl. lvg. town. Seeley 5355.

SITUATION WTD—CHAUF.; YNG. WHT. …; refs. Baird. Div. 4173 aft. 8p. m.

Janitors and Porters.

SITUATION WTD—JANITOR, EXPD., ALL …; own tools. M. Humick, 5239 S. …

SITUATION WTD—PORTER, CAN DRIVE; …exp.; ref. Kenwood 4220.

Stenographers, Typists, Etc.

SITUATION WTD—EXPERT STENO.; UNIV. …; $40 wk. Address S 400, Tribune.

Miscellaneous.

SITUATION WTD—HANDY MAN, YOUNG …married. Ph. Lake View 0935. Miller.

SITUATION WTD—50; ACT., INTELL. SERV. …no object. Address T 98, Tribune.

SITUATION WTD—AFTER 4:30 DAILY; …Sat. Address T 343, Tribune.

Day and Contract Work.

SITUATION WTD—FORD 1 TON DUMP truck with gear shift; work by hr. or day. … Haymarket 0987. Owner.

SITUATION WTD—CARPENTER; ALTERATIONS; … guar. Kedzie 7166.

SITUATIONS WANTED—FEMALE.

Bookkeepers and Clerks.

SITUATION WTD—10 YRS. BKKPG., TYP., …gen. off. exp.; knowl. acctg. Well. 6894.

SITUATION WTD—BOOKKEEPER-TYPIST; …office; 6½ yrs. exp. Normal 6109.

Executives and Managers.

SITUATION WTD—YG. BUSINESS WOMAN, …yrs. experience on firm, which is leaving Chicago, experience includes all phases office management, private secretarial work, hiring …, typist. Capable of putting through …end of sales and advertising campaigns. Address S 218, Tribune.

Domestics and Cooks.

SITUATION WTD—EXP. COL. MAID; GEN. housework; good cook; willing worker; city or co.; ref. Douglas 3709.

SITUATION WTD—COLORED, HSWK., ½ OR whole days by wk.; $9-$15; do washing; … nights. Calumet 4660.

SITUATION WTD — COL. WOMAN; CITY refs. Atlantic 4059.

SITUATION WTD — RELIABLE COLR'D; gen. hswrk.; city ref. Victory 4553.

SITUATION WTD—COOK, GOOD, RELIable, Swedish; no laundry. Douglas 2390.

SITUATION WTD — COL. MAID, HSWK.; day; $15 or ½ da., $8, carfare. Atl. 3377.

SITUATION WTD—MAID, ALL OR ½ DAYS or hotel; ref. Drexel 2983.

SITUATION WTD—BY 2 GIRLS AS COOK and 2d maid. Address T 441, Tribune.

Hotels and Restaurants.

SITUATION WTD—PASTRY COOK; 1ST CL. …hotel, club, tea rm.; ref. Seeley 5745.

Housekeepers and Caretakers.

SITUATION WTD—HSKPR., WOMAN WITH 15 yr. daughter, capable taking full charge of motherless home or bus. people pref.; 3 yrs. last position. Keystone 2901 after 10 a. m.

SITUATION WTD—AS GOOD, PLAIN COOK or housekeeper for adults employed. Juniper …

SITUATION WTD—HSKPR., MOTHERLESS …; best refs. Address T 464, Tribune.

SITUATION WTD — HSKPR., CAPABLE woman of middle age; refs. Mohawk 0231.

Dressmakers and Seamstresses.

SITUATION WTD—DRESSMAKING, ALTERations, remodeling; reas. Ardmore 1979.

Nurses and Governesses.

SITUATION WTD—NURSE, REGISTERED, with secretarial experience; will travel; … Address S 474, Tribune.

SITUATION WTD—PRACTICAL NURSE; … gd. hskpr.; reas. salary. Monroe 3531.

SITUATION WTD—REGST. PRAC. NURSE; … assist with lt. hswk. Nevada 9175.

Laundresses and Day Work.

SITUATION WTD—LAUNDRESS, CLEANER, …worker. Hotel wk. Drexel 2983.

SITUATION WTD—COL. LAUND., CLEAN… window, wdwrk.; $3.50. Mich. 0038.

SITUATION WTD — 1ST CLASS LAUN…, exp., good work. Douglas 6212.

SITUATION WTD — LAUNDRESS AND … cleaning. Calumet 3539.

Stenographers, Typists, Etc.

SITUATION WTD—STENO.-SEC., 8 YRS. …, 1 yr. univ., age 27, now employed as … pres. of r. e. firm; $35. Rand. 1410.

SITUATION WTD—EDITORIAL OR ADV. work; 6 yrs.' exp.; capable. Plaza 2274.

SITUATION WTD—EXP. TYPIST TO DO AD… work at home. L. V. 4902.

SITUATION WTD — STENO.-SEC., 6 YRS.' exp., tak. chg. sm. off. Har. 8650.

SITUATION WTD—STENOG., 4 YRS.' EXP., … off. work.; exc. ref. Juniper 6182.

SITUATION WTD—STENO., 5 YRS.' EXP., … bkkpr., gen. det. wk. Humb. 4279.

SITUATION WTD—COLORED STENO.; BEST …; rapid, accur. Atlantic 3108.

SITUATION WTD—STENO.-SWBD. OPER. … educ.; 4 yrs.' exp. Cicero 2410.

SITUATION WTD—GOOD TYPIST, CLERK; … exp.; ref. Bolker, Spaulding 1030.

SITUATION WTD — EXP. STENO.; ALSO … office work. Jun. 9780.

Miscellaneous.

SITUATION WTD — COMP. TO ELDERLY …; care of children; mid. age; yrs. of … hswk.; refs. Vin. 6094. 7806 Rhodes.

SITUATION WTD — ANY APT. OR EVE. … neat col. young; gd. cook. Vic. 1781.

HOME WORKERS' SERVICES.

DRESSMAKING, REMODELING, MENDING. First class work guar. Kenwood 7319.

WANTED—MALE HELP.

Stores and Offices.

A Detroit Mfg. Concern operating National Retail Stores

requires a limited number of men of good family, who live with parents or maintain own homes. Men selected will be trained in our product and salesmanship; must be satisfied with about $30 a week during training period. Apply in person.

FRIDAY, NOVEMBER 26TH,
10 A. M. SHARP OR 2 P. M. SHARP.
5 S. WABASH-AV. ROOM 1418.

BANK MAN—PAYING TELLER; OUTLYING bank, N. W. side. State age, experience and references; good opportunity. Address E A 366, Tribune.

BOOKPR.—ASSISTANT, EXP., $80 PER mo.; to start with; exc. chance for advancement. Rm. 312, 218 S. Wabash.

Chain Store Organization.

At 9:45 sharp this morning I will interview men who wish to join my company and learn to be store managers. Work is hard and pay small. If you have to earn more than $40 per week for first 60 days, do not apply. A young, ambitious inexperienced man who is willing to demonstrate his ability preferred. Dr. G. W. Allison, 337 W. Madison-st. Suite 902.

CLERK—FOR SHOP OFFICE; MUST HAVE high school education and be at least 18 years of age. The requisites are good memory, rapid, legible penmanship, and accuracy with figures.

WESTERN ELECTRIC CO.
48th [Cicero]-av. and 24th-st.

CLERK—RETAIL HARDWARE. EXPERIenced only. 1950 S. Ogden-av.

EMPLOYMENT MAN—TO HANDLE EXECUtives; prefer experience agency man; SHEPHERD'S SERVICE, 5 S. Wabash. Rm. 1805. Central 2637.

EXPERIENCED PACKERS

for China and Glassware Departments. Excellent working conditions. Apply 14th floor.

MANDEL BROTHERS.

HAT AND MEN'S FURNISHING GOODS Salesman—Thoroughly experienced retail. Must be able to trim stocky windows and write a good card; state fully experience, submit samples of card work; salary $55 a week to start. Address WILSON HAT AND SHIRT CO., 112 Grand-av., Milwaukee, Wis.

MAN—MIDDLE AGED TO MAKE HIMSELF useful in office errands, mailing, filing, etc. Wages $75 per month. Address E O 588, Tribune.

MAN—FOR NEW STORE. APPLY 8:30 A. M. sharp. Paul Lauterborn, 3414 Lawrence.

MEN—YOUNG.

Loop Department Store

will train 3 young men who wish to make permanent connection with a fast growing concern which believes in developing its executives from its own personnel; also interested in two men of proven managerial ability. Applicants should be over 24 years of age and reside with parents or maintain own home. Apply

9:30 A. M. AND 2 P. M.
ROOM 1417, 5 S. WABASH-AV.

NOTARIES.

Ten notaries wanted for temporary work. Age 25 to 40 years. Bring your seal and fountain pen and be ready for work. Apply Tribune Public Service Office, 1 S. Dearborn-st., 8:30 to 10 a. m. today, Friday, Nov. 26.

SHOE SALESMEN—EXPERIENCED. GROSSMAN SHOE CO., 3222 Lincoln-av.

SHOE SALESMAN — MUST BE EXP.; steady position. 3100 W. Madison.

STENOGRAPHER—WITH COURT REPORTing experience, to assist official. Address E. C. Shaw, Court House, Joliet, Ill.

STOCK RECORD CLERK.

To post perpetual inventory records on iron and steel products. Prefer person with similar experience. Good chance for advancement for high grade man. State age, experience, education and salary. Address G F 207, Tribune.

STOVE SALESMAN.

Wanted—A first class retail salesman to manage a stove department in a large, high grade department store. A good opportunity for a man seeking a good connection and advancement. Answer fully. Address C C 16, Tribune.

WINDOW TRIMMER, CARD WRITER AND Shoe Clerk — Experienced; good wages; steady job. Apply at once to Joe Adelman, Kankakee, Ill.

YOUNG MAN

Between the age of 17-20, to work in stock room of wholesale dress factory; exc. oppor. for advancement; must be American, Gentile. Address S H 308, Tribune.

YOUNG MAN.

To make himself generally useful in retail clothing store. Must furnish references. Apply Mr. Schultz, Monroe, Fox & Co., 220 S. State-st., 4th flr.

Executives and Managers.

SALES MANAGER.

In all Chicago we do not believe there is a greater opportunity for making money or for future promotion than there is right here. We are right now one of the largest corporations in our line of business, and we are still growing.

We do believe that we can train our men differently, that our commodity is better than that sold by others, and that we co-operate with our men to a greater extent.

We want a closer who can handle men. We are a firm of young men which has sold more than $7,000,000 worth of close-in, restricted Chicago real estate in the last 18 months. If you make the grade, you will be paid well. Call at once. See J. G. TEMPLETON.

HINKAMP & CO., INC.
Suite 1009. 111 W. Washington-st.

A PROVEN MANAGER

to take charge of high class half million dollar subdivision, where development is progressing at rapid rate. Built-up community, 27 minutes from downtown. Must be exceptional organizer and trained closer of dynamic type. The right man will earn better than $2,000 per month. He must own his own car. He will be backed by an unlimited lead getting advertising campaign. Should he control a real hitting organization a cash bonus could be arranged. This company offers real advancement to such a man. He can make himself financially independent for life with us in five years' time. Replies held in strictest confidence. Address K X 254, Tribune.

ARE YOU SATISFIED?

COME IN.

Dr. Tulley Young, famous vocational Analyst will be pleased to interview

YOU

and tell if you are efficient to fill one of our executive positions. Hours 10:00 a. m. to 4:00 p. m.
Room 2301 307 N. Michigan-av.

SALES EXECUTIVE.

Project in full stride has opening for high grade sales director. Million dollars to be moved with year's work ahead. Generous remuneration in proportion to results with adequate drawing account. Must be experienced. Capable of contacts with Chicago's leading citizens, a sales driver, and scrupulously honest. Write full letter your qualifications and confidential interview will be arranged. Address E O 593, Tribune.

RADIO DISTRICT SALES MANAGER — TO represent nationally known tube manufacturer in Chicago and vicinity; must know radio and radio trade; capable of assuming entire charge of branch office to be established; salary and commission basis; give complete information about yourself in your reply. Address Foote & Morgan, attention Mr. Foote, 247 Park-av., New York City.

ADVERTISING MAN.

By manufacturing company in Michigan. Capable preparing and executing sales literature, advertising, etc., to building trade. Permanent position and advancement for right man. Write giving full details as to age, experience, and salary desired. Address C C 15, Tribune.

Closer and Field Manager.

Growing concern has opening for high grade snappy salesman, capable quickly developing into demonstrator and field manager. Experience in plant work with technical books and courses will be to his advantage. Call Room 400, 154 E. Erie-st.

ASSISTANT MANAGERS.

Large syndicate 5c to $1 store company desires the services of several experienced assistants for stores. Excellent opportunity for live men. See Manager, Neisner Bros., 6330 S. Halsted.

Boys—Office and Factory.

BOY—OFFICE, CLEAN CUT, LIVING on South Side; good opportunity. See Mr. Kapella, 26th and Wabash-av. DODGE BROTHERS MOTOR VEHICLES.

YOUNG MEN.

17 to 20, for order filling. Must have a better education than grammar school. Be honest, steady, and come well recommended. Do not apply unless you can meet these requirements.

A. C. McCLURG & CO.,
333 E. Ontario.

WANTED—MALE HELP.

Boys—Office and Factory.

BOY — OR YOUNG MAN, FOR BUNDLE wrapping and errands; temporary. 4th floor, 207 S. Wabash.

Professions and Trades.

ACETYLINE WELDER

with 5 yrs.' experience, for auto truck work. Apply at 2338 Indiana-av., 5th floor.

ARTIST—TO PAINT LAMP SHADES; EXP'D only. Apply 2110 W. 22d-st.

BAKER—SECOND HAND; GOOD, ALL around man. Massey's Bakery, 1410 E. 55th.

BATH MAN — EXPERIENCED. APPLY 819 W. Madison-st.

BLACKSMITH.

A first class man, experienced on chandelier work. This is a steady job, with ideal working conditions. Apply ALMCO, 1433 S. Wabash-av.

CABINET MAKER—FAMILIAR WITH REfrigerator work. Erecting Engineers Co., 4725 W. Lake.

CHANDELIER MAKERS.

2 first class men; thoroughly experienced; steady work; ideal working conditions. Apply ALMCO, 1433 S. Wabash.

CHAUFFEURS.

Drivers of our single shift cabs can make $35 per week. Sleeping quarters furnished nearby. UNIVERSITY CAB CO., 1829 Benson-av., Evanston.

COMPOSITORS — NONUNION. WE CAN offer steady position, good wages, to several high class display men on good commercial work; must be recommended by firms who have a reputation for producing high grade work. Room 1203, 53 W. Jackson.

COOPERS—EXP. ON OIL BARRELS, ROSENbloom Barrel and Drum Co., 3233 W. Grand.

CUTTER — ASSISTANT; LADIES' WASH dresses; experienced in marking and cutting. Address C C 22, Tribune.

DESIGN ENGINEER—MUST BE EXPERIenced in the design of refrigerator boxes for domestic refrigerating machines. Location: large concern in central Ohio. Address C B 21, Tribune.

DIE MAKERS—A-1 ON DIE CASTING DIES. 2512 W. Monroe-st.

ELECTRICIAN — YOUNG, EXPERIENCED, with practical knowledge of generator, fixtures and lights. Address E L 405, Tribune.

ESTIMATOR

Who knows structural and ornamental iron thoroughly; applicant to state qualifications in first letter. Address E N 236, Tribune.

EXAMINER

for off pressers; must be practical tailor. Apply 3d floor, 1616 N. Robey-st.

FORMER YELLOW DRIVERS.

A LARGE NUMBER RETURNING FOR THE LARGEST WINTER AND HOLIDAY BUSINESS. Closed-in cabs, high bookings. If you desire to return, see Bennie Schoenfield at 57 E. 21st-st.

LAYOUT MAN — LIGHT STRUCTURAL steel; must be exper., able to supervise work. See Mr. Lenke, American 3 Way-Luxfer Prism Co., 1309 S. 55th-ct., Cicero, Ill.

MAN—TO OPERATE RADIO PANEL ENgraving machine; must be experienced. Apply Rm. 1531, 33 S. Clark.

MAN—EXPERIENCE UNNECESSARY, FOR tire shop; good wages; steady work if you qualify. Bond required. 1743 Roosevelt-rd.

MARCEL—PERMANENT; EXPERT; ALSO girl to sh. MME. MABELLE, 30 N. Mich.

MOLDERS — 20, AT ONCE, FOR STOVE work. Address A. T. Wehrle, The Wehrle Co., Newark, Ohio.

OPERATOR—TURRETT LATHE, FOR 2A Warner & Swasey; must have experience. MUDGE & CO., 4425 W. 16th-st.

PRINTING ESTIMATOR.

Young man, who understands estimating of catalogues and advertising printing and can assist with production and contracting customers; he should be willing to prove his worth and ambitious to grow with the company.

GENTRY PRINTING CO., 124 W. Polk-st.

PRINTER — STEADY AD AND MAKEUP man; no loafer; for all round country shop; nice town; good chance; $30 to start. Independent Register, Rochelle, Ill.

PRESSMAN — NONUNION; STEADY POSItion to combination Delphos and Miller pressman; south side plant; steady work; good wages. Room 1203, 53 W. Jackson.

PROOFREADER—NONUNION; HAVE EXcellent position to offer high class man to act as assistant to superintendent. Rm. 1203, 53 W. Jackson.

RADIO

Loud speaker expert, to take charge of cone speaker department. Mr. Eves Mandel. METRO ELECTRIC CO., 2165 N. California-av.

RADIO INSPECTORS.

Must be experienced. Telephone switchbd. experience desirable. 1410 W. 59th-st.

Screw Machine Operators.

First class automatic men, with experience on Brown & Sharpe, Gridley or Acme. Also first class men on Four Spindle Cleveland. ELECTRIC HOUSEHOLD UTILITIES CORP. Formerly Hurley Machine Co. 54th-av. and 22d-st.

STOCK CUTTER—FOR LEATHER GOODS, one experienced on clicking machine. BANKERS SUPPLY CO. 5950 S. State-st.

TOOL AND DIE MAKER—FIRE PROTECtion Co., Villa Park, Ill., A., E. & C. Ry.

Pharmacists.

PHARMACIST — REGISTERED. CALL FRIday, 2 p. m., 2d fl., 72 E. Randolph.

PHARMACISTS — 2, REGISTERED. CALL Friday, 4 P. M. 159 N. Dearborn, 5th flr.

Salesmen, Solicitors, Etc.

A1 SALESMEN.

$100 bonus on each sale. 9% commission.

Finest Class of Property in Niles Center. We have QUALIFIED LEADS. Come in and learn why we can pay $100 bonus. Your real chance to cash in before Christmas. Call after 10 a. m., 134 N. La Salle-st., Rm. 1514.

A SUBSIDIARY OF THE GENERAL MOTORS CORP. has opening for two salesmen in Chicago and suburbs. Permanent position selling FRIGIDAIRE Electric Refrigeration. Only men with several years' selling experience will be considered.

313 N. MICHIGAN.

A LOOP BANK

has an opening for 2 high grade salesmen with experience, initiative, and ability; must be capable of approaching and selling the business man. Position is permanent and will yield the right man $5,000 to $6,000 per year. This is not real estate or investments. Interview by appointment only. Mr. Fairbairn. State 4600.

A1 Opportunity—Earn $75-$100 Wkly. Selling Personal Xmas Greeting Cards.

Full or spare time; $10 Sample Book free; weekly pay; experience unnecessary; our cooperation assures success. Dept. 100, JOHN HERTEL CO., 318 W. Washington, Chicago.

A SALES DIRECTOR.

A capable organization man with exp. and good record, to take full charge of new offices on subdivision aggregating $1,000,000, adjoining L station in Niles Center. Address D P 341, Tribune.

A NATIONAL CONCERN

has opportunity for managerial position in city or out of town; A1 references, car, and must call in person; $75 weekly; not over 35. We will take on at once 3 men who quality. See Manager, 1238 Fullerton-av., 1st floor office.

A REAL OPPORTUNITY.

THE NEW YORK LIFE INS. CO. has an opening for a man between 25-45; permanent with excellent opportunity for success and future; no experience necessary. See Mr. Eckersall, 39 S. La Salle-st., Rm. 418 N. Y. Life Bldg.

A PERMANENT POSITION.

Must have car, be neat appearing, and furnish A1 references; opportunity for city or out of town managerial position. Phone Superior 0657 for appointment.

AM LOOKING FOR AMBITIOUS MEN.

25 YEARS OLD OR OVER, WITH OR WITHOUT EXPERIENCE, TO ASSIST ME IN THIS TERRITORY. DIGNIFIED AND WELL PAYING POSITIONS.

SALARY-BONUS-AND COMMISSION

to those who qualify. I represent the largest organization in this business in Chicago and will interview all applicants in person. Men accustomed to big money will find this to their liking. Will also consider a few inexperienced men who want to better their financial future if they can convince me of their sincerity, honesty, and ambition.

I do not want short time promotion men or job jumpers. This is a steady, all year round, permanent position with REAL opportunity.

APPLY IN PERSON TODAY,
10 A. M. TO 6 P. M.
H. F. NEHER. ROOM 1439.
MORRISON HOTEL.

WANTED—MALE HELP.

Salesmen, Solicitors, Etc.

ADVANCE YOURSELF.

Learn how to sell and make real money. Attend Chicago's best and most practical

SCHOOL OF REAL ESTATE SALESMANSHIP.

Enroll now and hear interesting and instructive lectures by men of long experience. Learn about TITLES, ABSTRACTS, LAND ECONOMICS, CONTRACTS, PRACTICAL SELLING, ETC. CLASSES TUESDAY AND FRIDAY NIGHTS AT 7:45.

This training is absolutely free. At the completion of the course you may become one of our salesmen, full or part time. Apply any time of the day or evening.

SCHOOL AUDITORIUM,
1009 N. State-st.
KRENN & DATO, INC.,
EXCLUSIVE AGENT FOR MRS. ROCKEFELLER McCORMICK PROPERTIES.
MAIN OFFICE: 936 N. MICHIGAN-AV.

ADVERTISING SALESMEN

For business review pages. Only men of highest type considered. C. E. Nichols Co., 17 N. La Salle-st. Main 5096.

AMBITIOUS MEN.

Salary, Commission & Bonus

Salary of $20 a week to any man who can show clean character and willingness to work and liberal commission on each sale paid without delay. Bonus for good sales production. A permanent organization founded on 19 years of subdivision experience. Immediate promotion for men who demonstrate sales managerial ability.

Must Apply This Week.

The popular demand for our present subdivision, close in and on rapid transportation to loop at prices as low as $445 for beautiful residence lots and for $995 business lots adjacent to stores, banks, theaters, and schools is more than our present force can handle. Men starting now can enter new addition to our sales organization on the ground floor.

With or Without Exper.

Experience is preferred, but not necessary. Plenty of new inquiries furnished daily. New Cadillac automobiles with chauffeur at disposal of all salesmen free. Expert sales managers employed to teach you how to sell and to close your sales for you. Men who come to us without past sales experience are earning $1,000 per month now.

See Willis J. Erd,
PERCY WILSON & CO.,
FOUNDED ON 19 YEARS OF REAL ESTATE EXPERIENCE.
SUITE 1001. 109 N. DEARBORN.

AN "AD" FOR AMBITIOUS MEN ONLY.

Salary, Bonus, Commission.

Permanent position with Chicago's Largest Real Estate Operators now open for a few ambitious men, with or without experience.

NO FLOATERS WANTED.

Our record of 28 years of service and good will makes it necessary that we employ only the highest type of men.

LIVE LEADS.

Co-operation, a year round position and opportunity for advancement, as all managers are promoted from sales force. If you want to enter the well paying business of real estate begin now with a well established, experienced concern where you can see a futur.

APPLY TODAY.
FRED'K H. BARTLETT REALTY CO.
(Not Inc.),
Chicago's Largest Real Real Estate Operators,
Entire Sixth Floor,
69 W. Washington-st.

AN OPPORTUNITY

For an energetic and capable man to handle sales office and salesmen in Minnesota, Pennsylvania and Iowa. Address, stating fully all qualifications. Must make residence in states named and furnish bond. Apply by letter only. Elston Candy Co., 4326 Elston-av., Chicago.

AN OPPORTUNITY

to represent nationally growing company in Whiting, Hobart, Michigan City, East Chicago, Gary, Hammond, Laporte, for young man with a car, to call on created customers. Position pays well. If employed can arrange for evening appointment. Call Midway 5640, or see Mr. Wilkinson, 6546 Cottage Grove-av.

AN OPENING.

National sales organization, with nationally advertised product; must have car and furnish honesty bond; position open for assistant sales manager. Club Bldg., 544 Lake Shore-dr., foot of Ohio-st.

ARE YOU LOOKING

for a bright future with the best of remuneration while learning? Must be neat appearing, clean cut, with determination to succeed; a national organization selling direct to consumer. Call Friday.

1113 W. 35th-st.

ASSISTANT TO MANAGER.

Splendid opening here for some one who wants to work up. Drawing account and commission to start on what you sell. This is unusual and a call will convince you. Apply to MR. NEELAND, 9010 Commercial-av., any morning at 9 a. m.

Book and Course Salesmen.

Brand new educational book and course proposition, finding ready sale to shop employes and executives in largest industry known. Sales force just forming. Unusual hook-up for few real men. Call Room 400, 154 E. Erie-st.

BOND SALESMAN—TO SELL 1ST. MTGES. and 1st mtge bonds; one having clientele preferred; state ref. Address D N 294, Tribune.

CITY SALESMEN — 3, HIGH CLASS, WHO can furnish A1 references; to men that I accept I will pay $45 per week and excellent chance for advancement. See MR. COX, Rm. 1012, 8 S. Dearborn.

COAL SALESMEN—WELL PAID FOR YOUR efforts by fast growing N. S. yard; perm. pos. Address E N 235, Tribune.

AT ONCE,
SALESMEN, MANAGERS.
APPLY
WITTBOLD REALTY CO.

Again we were swamped last Sunday. Buyers were not all cared for.

It was a great day.

A treat for the eyes.

SUNDAY, NOVEMBER 28, will be twice as big.

We will need more good men.

Activity—leads—business—organization spirit—and property—is 100% here.

Call at once.
C. G. ROBINSON,
Director of Sales,
Room 600, 134 N. La Salle.
WITTBOLD—A GOOD PLACE TO WORK.

AUTO SALESMEN.

The New Chevrolet, the wonder of the automobile industry, is here. We can deliver now! We want live, energetic men to make $100 or more per week. See Mr. Walley, Sales Manager, 4859 Broadway, 10 to 12.

BOND SALESMEN.

An established first mortgage bond house has an opening in its Rockford and Springfield territories for 2 district managers. Bond experience not necessary, but applicants must have executive ability to handle salesmen under them. Also must have a following in their respective communities. This house will also consider applications for the different sections of Illinois for local representatives. ROBERT S. STRAUSS & CO., 105 W. Monroe.

COMMONWEALTH EDISON COMPANY

wants salesmen to enter fast growing electric refrigerator industry. Men selected will receive training in merchandising methods. Positions will be permanent, with drawing accounts to those who qualify. Ask for Mr. Schutze in Room 853, Illinois Merchants Bank Bldg.

MAN—WITH CAR FACTORY REPRESENTAtive, Chicago territory; company opening several new branches; exc. oppor. for advancement. Rm. 1776, 35 E. Wacker-dr.

WANTED—MALE HELP.

Salesmen, Solicitors, Etc.

COFFEE SALESMEN.

If you have been selling Coffee to hotels and restaurants in the city or country and want to take part in our big campaign, starting the first of the year, write full particulars of your present connection, with references. No interviews will be granted unless all information is given in first letter. State salary expected. Our present sales force knows of this ad. Address E O 546, Tribune.

Drawing Acct. and Comm.

No experience necessary to sell our real estate. I personally assist all my salesmen to close the deals on the leads that we furnish them. You owe it to yourself to come in and have a talk with me on how to improve your earning capacity. Apply MR. RITTENBERG, Suite 513, 77 W. Washington.

EARN $3 EVERY HOUR! SELL XMAS CARDS.

The most beautiful line in America, and we pay unusually large commissions; cards sell on sight. We deliver and collect. Call in person or write. SAMPLE BOOK FREE. OPEN EVENINGS FOR YOUR CONVENIENCE. PROCESS ENGRAVING CO., 209 S. State-st.

INDUSTRIAL INSURANCE

Solicitors, debt and sales managers. YOUR EXPERIENCE IS A CASH ASSET in my business. Call today, learn how others in your line are now earning several times as much with less effort with my co-operation. Call after 10 a. m. MR. BECK, Suite 1518, 134 N. La Salle-st.

MAYTAG WASHERS.

Experienced retail and wholesale salesmen wanted. DOUGHERTY, 337 W. Madison-st., Room 902.

MEN—CATHOLIC, WHO CAN SELL, DO you know that a place on our sales force should net you at least $50 per week? Call 8-10:30. 1601 Ashland Block.

MEN—OUR PROPOSITION IS VERY DIFferent; nothing to sell or carry; good for $100 weekly easy; exper. unnecessary; pay daily. Suite 312, 218 S. Wabash.

MEN—2 FOR EASY OUTDOOR WORK; PAY $50 per week on average 3 orders; representing the National Weekly. MR. ZASTROW, Rm. 1135, 508 S. Dearborn.

MEN—EVERBODY'S NEED; EXPLOSIVE action; nothing like it; $10-$25 daily. Call 9-11 a. m., 39 W. Adams. Room 406.

NEWSPAPER SOLICITORS — PAID EVERY night; no rebates; virgin proposition. Call Friday-Saturday, 9 to 12, 1329 Peoples Gas Building. See Frank Wetterhahn.

PAPER SALESMAN.

Old established waxed paper manufacturer desires sales representative, Chicago and vicinity. Apply by letter giving details, age, experience, etc. Address E O 548, Tribune.

PIANO SALESMAN

for wholesale work; must be well versed and acquainted with trade. Good salary for man that can qualify. State age and experience. Address E N 453, Tribune.

READY MONEY.

$20 a week salary and commission to start; good chance for advancement; must work 8 hours a day. See Manager, Francoise, Inc., 9 S. Kedzie-av., cor. Madison and Kedzie.

REAL ESTATE SALESMAN—LARGE REAL estate office wants live men to sell N. W. side property; experience preferable. Address A O 385, Tribune.

SALESMEN.

The response to my last ad was great; the boys that came in are now in the field working and making money; come in and let THEM tell you their experience, the facts will surprise you.

NOT REAL ESTATE, STOCKS OR BONDS.

See Mr. Williams.
Suite 562. Wrigley Bldg.
410 N. Michigan-av.

SALESMEN.

To handle sale of a non-competitive infant article to retail stores throughout U. S. Not only a novelty but a necessity. Must have high grade representation by man acquainted with this class of trade to handle either exclusively or as side line. Call Mr. Reynolds Friday, Saturday or Sunday, 35 E. Wacker-dr. Room 1768. Phone Central 1789.

SALESMAN.

Experienced, to sell securities listed on the N. Y. Stock Exch. Apply Room 906, 105 S. La Salle-st.

SALESMAN—BROAD SILK; A REAL WIDEawake man with a good following to handle a line of broad silk from a New York mill for Chicago and St. Louis. One who is handling a good line of cottons preferred. For information see H. HERTZBERG, 1422 Milwaukee-av.

SALESMEN — SEVERAL AUTOMOBILE, with proven ability, to sell Oakland and Pontiac. Good proposition for a 100% salesman. Reply, stating age, past experience, and references. Confidential. Address T B 468, Tribune.

SALESMEN—MAKE $15-$25 DAILY SELLing direct Hollywood's newest creation, The Jolyn Hat. Exclusive colors, all sizes. Women rave over it. Nothing to carry. See demonstrator, 512 Monadnock Bldg. Out of town write.

SALESMAN—WE MANUFACTURE BUILDing materials and we build and finance homes. Every renter and lot owner is a qualified prospect. No off season. Good business all the year round. Ask for Mr. MacNeill, 8 S. Dearborn-st., Room 1212.

SALESMEN—YOUNG, EXPERIENCED TO sell picture service to advertisers; excellent work quickly done. First class organization. Advertising contact desirable. Address E C 338, Tribune.

SALESMEN—UNUSUAL OPPORTUNITY TO connect with large New York concern, selling merchants, banks and manufacturers; rapid promotion to producers. For appt. ph. Prospect 9027.

SALESMEN — TO GET CONTRACTS FOR tree pruning; landscape exp. preferred, but not essential; liberal commission. Apply 12:30-2:30 p. m. CENTRAL LANDSCAPE CO., 1505 Railway Exchange Bldg.

SALESMAN—I NEED A NEATLY DRESSED man, 25 to 40 years old; experience quickly gained by working with trained men; outside work; car furnished; very liberal income. Call Friday. Manager. 1506 Otis Bldg.

SALESMEN—AGENTS.

Big money selling holiday signs. Northwest Sales Co., 1556 N. Wells-st.

SALESMAN—TO SELL HIGH GRADE POPUlar priced overcoats in Ohio, Indiana and Michigan; line ready Feb. 1; commission with drawing account. Box 416, La Crosse, Wis.

SALESMEN—ADVERTISING, TO CARRY sideline of direct mail advertising for retail credit jewelry store. Address M M 315, Tribune.

SALESMEN—4, NEATLY DRESSED, TO travel with manager, calling on homes in small towns; also city work; exp. unnecessary; good pay to start. Rm. 504, 37 S. Wabash.

SALESMEN—TO SELL HIGH GRADE SPEcialty to merchants; $75-$100 week; permanent. Apply Friday and Saturday. Not real estate. Room 209, 73 W. Washington.

SALESMAN—POPULAR PRICED LINE LAdies' wash dresses for street and house wear; Indiana, Michigan, Minnesota, Nebraska; commission. Address C C 21, Tribune.

SALESMEN—LARGE FINANCIAL INSTITUtion wants reliable man for securities sales work, age 25 to 30. Phone Van Buren 4310 for appointment.

SALESMEN — WE TEACH YOU; PERMAnent; not real estate; salary, commission, bonus. J. U. Stage, Rm. 8, 5446 S. Halsted.

SALESMEN—WITH CAR CAN AVERAGE $17.50 per day; wonderful novelty line. Grand Novelty Co., 3203 W. Grand-av.

SALESMAN—A1, GOOD MAN, WHO CAN stand prosperity; live leads furn.; old estab. bus.; gd. pay. Address T 152, Tribune.

SALESMEN — GIVE SAMPLES, TAKE ORders; $15 a day easily earned. McCABE, 1819 Mallers Bldg., 5 S. Wabash.

SALESMEN AND AGENTS — CLEAN UP selling window Christmas novelty. No competition. 53 W. Jackson, Room 443.

SALESMEN — CATHOLIC MEN EXP. IN mag., book, ins., prem. prop.; steady work. O'Brien, 180 N. Wabash, 8th fl. LeMoyne Bld.

SALESMEN—CITY, WITHOUT CARS, TO call on retail accounts; permanent to producers; advance against comm. 4326 Elston.

SALESMAN—PRINTING, EXP. GOOD OPP. Will co-operate. Kehl, Franklin 1640.

SALESMEN—DECORATIONS, ARMY-NAVY game. Pan-Flag, 308 Jackson-blvd.

SECURITY SALESMEN.

Want four men familiar with the sale of stocks and bonds to make recalls on company's clients; start work at once; very interesting proposition. ASK TO SEE MANAGER. 1518 NORTH AMERICAN BLDG.

SOLICITORS—HSE. TO HSE. PREFD. MEN expd. on mags. club circ.; new prop.; worth $50 per wk. 108 N. Dearborn-st., Rm. 516.

THE MANAGER OF A LOOP

real estate firm has an opening for 2 men over 21 years of age. Permanent positions for the right men. See MR. RITTENBERG, Room 513, 77 W. Washington-st.

TICKET SALESMEN.

Coupon or advertising men; costs dealer less; collect as you sell; take you out and show you. Call mornings only. Room 318, 711 S. Dearborn.

10 MORE SALESMEN.

Patented necessity; no competition; every man, woman and business house live prospect for one or more; good income; year round seller; unusual Xmas item; pay daily; we deliver. Interview factory, WOODWARD & COCHEY, 320 Institute-pl., ½ blk. north of Chicago-av. on Wells, near Chicago L sta.

WANTED—MALE HELP.

Salesmen, Solicitors, Etc.

THREE YOUNG MEN 18 TO 22, ambitious and willing to undergo a short course of preliminary training in selling under the direction of an experienced field manager. Small salary to start, with best of opportunity for rapid advancement to those who can qualify. Apply after 10 a. m., 323 S. Wabash-av. Ask for MR. ROCKSTAD.

Miscellaneous.

READ EVERY WORD OF THIS AD!

Here's an amazing opportunity! Here's the key to a good position! An extra pay check every week!

WHETHER EMPLOYED OR NOT, you can't afford to miss this opportunity, so make up your mind to answer this ad. Don't "grope in the dark," dreaming of extra money. You don't have to "pound the pavements" or go off on a "wild goose chase." Every ambitious gentleman in the city of Chicago would be glad to avail himself of this splendid opportunity if he only knew the facts. You don't need experience and YOU WON'T BE ASKED TO SELL ANYTHING. Briefly, the world's greatest automobile manufacturer has undertaken a new venture [an expansion of the automobile manufactory and the manufacture of aircraft], and this has created a new department in this well known firm, and if you realize the absolute necessity of earning more money each week and the practical advantages of becoming a member [either part or full time] of this well known institution we will put you in a good paying position if you will really devote your spare time [or 1 hour a day] in our work. If you are over 25 years of age and are at present employed in some legitimate work you will be given the utmost consideration; $35-$50 WEEKLY, and ordinary common sense the only requisite. Remember, there is NO RED TAPE about this, and successful applicants will immediately earn an extra weekly income from the moment their names are placed upon the pay roll, while still retaining their present positions. Now if you really need money don't hesitate. Clip this ad and answer in person. Ask for GENERAL MANAGER, ROOM 1319, 105 W. MONROE-ST. [S. W. CORNER CLARK AND MONROE] AT 8 O'CLOCK SHARP FRIDAY EVENING, NOVEMBER 26. Only ambitious and sincere people need apply. Because of the holiday Thursday [Thanksgiving] this ad will only appear until Friday. So make up your mind to answer in time.

A MAN.

One who desires to secure position where honest effort will be appreciated. Must be willing to start at

FAIR SALARY

and be determined to work hard for advancement. Experience unnecessary. We train you. Apply after 11. See MR. MOONEY, 11th floor, 109 N. Dearborn-st.

WANTED—100 MEN WITH AUTOMOBILES.

On Friday evening, November 26th, at 8 o'clock, we will employ 100 men who own automobiles to work for us evenings, Saturday afternoons, and Sundays. This is not a selling proposition or canvassing. The position is permanent. Apply 23d Floor, 307 N. Michigan-av.

MEN,

25-35 YEARS OF AGE.

Permanent positions in our warehouse, packing rooms, and stock rooms.

BUTLER BROTHERS,
426 W. Randolph-st.

NOTARIES.

Ten notaries wanted for temporary work. Age 25 to 40 years. Bring your seal and fountain pen and be ready for work. Apply Tribune Public Service Office, 1 S. Dearborn-st., 8:30 to 10 a. m. today, Friday, Nov. 26.

COME IN NOW

If you want a future and desire to EARN BIG MONEY.

HOLIDAY AND WINTER BUSINESS LARGER THAN EVER BEFORE.

WE ARE HIRING MEN

who know city, WHO CAN WORK NIGHTS IN ANY KIND OF WINTER WEATHER AND DRIVE CLOSED IN AUTOMOBILES. Many steady, hard workers earning as high as $60 a week; average pay $35.

YELLOW CAB CO., 57 E. 21st-st.

FACTORY FOREMEN.

No matter what line of work you are engaged in we can show you how to add $40 to $50 a week to your pay check [other work]—only a few nights, 3 nights a week. For interview: Address B Y 587, Tribune.

MAN WITH ABILITY.

We are in need of a high caliber man who is able to fill a position requiring diplomacy and ingenuity. The man accepted is assured of a good future. Apply after 10 a. m. MR. CHASE, Suite 1514, 134 N. La Salle-st.

UNUSUAL POSITION

Can be filled by an aggressive, good appearing, and intelligent man over 25. Advancement and increased earnings assured. Mr. Rittenberg, Room 513 Temple Bldg., Washington and Clark.

FOREMAN—IN FACTORIES ON GRAND-AV. You can make some extra money for Christmas in another line of work without interfering with your present job. No selling. A little coöperation on your part will make us both money. Replies treated confidentially. Address E H 99, Tribune.

MILK WAGON DRIVERS.

Your acquaintances on your route are worth $50 a week to you. No selling; just a couple of hours' work for two nights a week. For interview address B O 405, Tribune.

Sporting Goods Salesmen.

Will you do other work 2 hours a night several evenings a wk. to earn $25 to $35 a week? For interview address F D 64, Tribune.

MAN.

$20 PER WEEK TO START.

Neat appearing, steady position; prefer one living on the South Side. See MISS FREEMAN, Suite 1001, 109 N. Dearborn-st.

IMMEDIATE OPENING

for man as field manager, to handle other men on direct sales work. Apply 1-3 p. m. 805 Union Bank Bldg., 25 N. Dearborn-st.

COLLECTORS—2, WITH CARS, FOR RETAIL accounts in Chicago and suburbs; guaranteed salary and commission; permanent. Bond required; if you are pepped up call, if not keep away. 4326 Elston-av.

COLLECTORS — 2, FOR MONTHLY ACcounts; city routes; no soliciting; must be able furnish security bond. Room 844, 127 N. Dearborn-st.

MAN—WITH LIGHT TRUCK, TO TRAVEL and erect road signs; single man preferred; interesting; permanent work; must give small cash bond. Keystone 2648.

DEMONSTRATOR — EXPERIENCED, VACuum Cleaner, for Loop department store. Apply Friday, 9 a. m., Room 1010, 500 N. Dearborn.

MEN—[3] YOUNG, TO WORK WITH MANager, taking orders; can easily make $25 per week to begin; must be able to furnish reference. Rm. 844, 127 N. Dearborn-st.

MAN — NEAT APPEARING, 25 TO 40; GO to work at once; car furnished; $50 to $75 a week. Call Friday. Secretary, 1508 Otis Building.

YOUNG MEN—TO TAKE ORDERS WITH manager; easy outdoor work. Must be satisfied with $30 per week to start. MR. PARSONS, Rm. 1135, 508 S. Dearborn.

MAN—YOUNG, FOR SPECIAL ADVERTISing work; exp. unnecessary; earnings net $30 wk. to start; best proposition in city. Apply 4th fl., 1603 S. Michigan.

CLERK—FOR SPECIAL WORK; NOT CLERIcal; must be ambitious and willing to work; $35 per week. 208 W. Monroe-st., 3d floor, between 9:30 and 11 a. m.

MEN—100 ACTIVE TO DISTRIBUTE CIRculars; $3.40 paid daily; steady work. 6:40 a. m. 1600 W. Superior-st.

JANITOR AND FACTORY HELPER—ELDerly man preferred. Boye Needle Co., 4343 Ravenswood-av.

MEN — SEVERAL, TO WORK IN THEIR spare time; excellent opportunity to make some real money. Address B Y 157, Tribune.

COLLECTOR — SMALL MO. ACCTS.; EST. routes; realty bond req. Ref. Must know city. Highest comm. 108 N. Dearborn, Rm. 519.

MEN—3, NEAT APPEARING; $30 AND bonus; selling direct; oppor. to travel; 8-12 a. m. Rm. 404, 537 S. Dearborn.

PORTER — COLORED; A1 REFERENCES. BEDFORD SHIRT CO., 31 W. Van Buren, 5th floor. Apply after 9 a. m.

MEN—YOUNG [3], TO TAKE ORDERS, about $30 per week. See Mr. Owen, Suite 1116, 36 S. State, 2 to 3 p. m.

NIGHT WATCHMAN—REFS. REQUIRED. Phone Midway 0654. W. J. Riley.

MEN—TO WORK IN GARAGE. 3611 W. Lake-st.

WANTED—MALE HELP.

Miscellaneous.

PROF. MICHAEL LEWIS, CHARACTER ANALYST.

America's Foremost Exponent of This Science.

Don't waste time; come in and get a character analysis free. Have your strong powers pointed out to you by a man of 22 years' experience. At a glance he will tell you what is in the way that keeps you from success, and will tell you your weaknesses and how to overcome them. You cannot determine your earning power; the best you can do is guess.

Prof. Lewis has been engaged by some of the large corporations in the United States. Many people owe their success to him. His marvelous and wonderful delineation in public and private place him in a class by himself. Consult him absolutely free from 10 o'clock to 2. Those selected by Prof. Lewis will be given positions by large Chicago corporations.

Room 318 Burnham Bldg.,
160 N. La Salle-st.

MEN WHO DESIRE ADVANCEMENT.

Ambitious men, over 25 yrs. of age, who like to earn real money and, at the same time, work for advancement. Let me convince you in five minutes that I have the best proposition in Chicago. $59.50 is the smallest amount you can earn per week. Must furnish good ref. See MR. COZZI, Rm. 348, 29 S. La Salle-st.

MEN—3, TO ASSIST IN CALLING ON CITY trade; satisfied with $30 to start. Room 1190, 508 S. Dearborn. Mr. Grey.

Employment Agencies.

O'SHEA NEEDS TODAY.

OFFICE MGR., out of town	$250 mo.
ACCT., mfg. co.	$300 mo.
ACCT., stk. and bond exp.	$270 mo.
SR. ACCT., public work	$260 mo.
BKKPR., full charge	$180 mo.
STENO-TYPIST, So. Side	$140 mo.
STK. CLERK, auto parts exp.	$115 mo.
STK. RECORD CLERK	$130 mo.
LEDGER CLERK, typist	$125 mo.
BANK RECEIVING TELLER, loop	$150 mo.
BANK, GENL. MAN	$160 mo.
BANK RECEIVING TELLER	$135 mo.
SALESMAN, oil exp.	$200 mo.
SALESMAN, paint exp.	$200 mo.
SALESMAN, spec. exp.	$175 mo.
SALESMAN, hrdwe. exp.	$200 mo.
RADIO ENGR., tester	$175 mo.
MECH. DRAFTSMAN	$160 mo.
RADIO ASSEMBLERS	$110 mo.
H. S. GRAD.; no exp. nec.	$75 mo.

O'Shea Employment System,
800 Lyon & Healy Bldg. 64 E. Jackson-blvd.

Positions Open at A. R. B.

Be sure you call today and get placed to go to work at once or on Monday, Nov. 29th.

ELECTRICAL ENGR., some drafting	$240
MECHANICAL ENGR., some drafting	$240
DRAFTSMAN, gasoline engine exp.	$180
TOOL DESIGNER, JIGS, fixtures	$190
TRAFFIC CLERK, Knowl. of rates	$130
RAILROAD CLERK, O. S. & D. Claim exp.	$125
5 STENOS, Railroad & Coml. ofc.	$110-$150
MACH. BILLER, take charge dept.	$130
2 CLERKS, familiar with automobiles, traveling exp. paid and	$70
JR. CLERK-BKKPR., exp. neat penman	$90
2 MAP CLERKS, exp. loop	$85
ADD. MACH. OPER., North	$18-$20
25 OFFICE BOYS, age 17	$65

No registration fee or advance payment. CALL EARLY TODAY. OPEN AT 8 A. M.

American Railway Bureau,
11 S. La Salle-st., Suite 1139.

BOOKKEEPER AND COST

FOR WEST SIDE AUTO SALES; TAKE CHARGE OF OFFICE	$150
STENO. & BOOKKEEPER	$200
BOOKKEEPER AND STENO.	$175-$200
BOOKKEEPER & COST CLERK	$150
BOOKKEEPER & COST CLERK	$130
ASST. BOOKKEEPER	$150
CASHIER AND SCALER FOR COAL OFFICE, SOUTH SIDE	$130
BKPR., N. SIDE, TAKE CHARGE	$150
TYPIST-CLERK, SO. OF LOOP	$100
OFFICE BOY FOR AUTO SALES	$70
OFFICE BOY, LOOP R. R. CO.	$70

EMPLOYMENT EXCH.
220 S. STATE-ST. 1304 CONSUMERS BLD.

ANY OF OUR OFFICES FOR A GOOD JOB.
LA SALLE AGENCY,
406 S. DEARBORN-ST.
WASHINGTON AGENCY,
179 W. WASHINGTON-ST.
MORRELL AGENCY,
100 N. LA SALLE-ST.
FRANKLIN AGENCY,
ROOM 403, 109 N. DEARBORN.

MECH. DRAFTSMAN, TOOL DESIGN	$200
Trav. Auditor Expenses	$150
Asst. Bkkpr.	$140
Stock Ledger Clerk	$125
Jr. Accountant	$120
Clerk, knowl. of bkkpg.	$110
Clerk, good penman	$90
Jr. Clerk, S. S.	$85
Jr. Clerk, shipping dept.	$75
20 Boys, office work	$65

ASSOCIATED SERVICE,
R. 715 Tacoma Bldg., 5 North La Salle-st.

BUSINESS MEN'S

MDSE. MGR., DEPT. STORE	$7,500
BOOKKEEPER, STK. EX. CO. EXP.	$250
STENO.-SECRETARY, A1 OPP.	$200
JR. CLERKS, RAPID RAISE	$85
10 SALESMEN, BLDG. MATERIAL	$3,000
FOREMAN PICTURE FRAMES	$250
BOYS! BOYS! BOYS! START TODAY	$80

CLEARING HOUSE,
209 So. State-st. 708 Republic Bldg.

TECHNICAL POSITIONS.

34TH YEAR. NO ADVANCE PAYMENT.
A FEW OF OUR NEW POSITIONS.

Draftsman, power switchboards	$150
M. E. Power Plant eff. tests	$150
Sales Engr. Power Sta. equip.	$300-$400
Railway Car Draftsman, leave city	$215
Draftsman, Piping, valves, lv. city	$150-175
Sales Engr., recent grad., chem. engr.	$125

THE ENGINEERING AGENCY, INC.
SUITE 1662. 53 W. JACKSON-BLVD.

ACCOUNTANT $260

Stock Exchange or Brokerage Exp.	
CREDIT MAN	$200
TRAV. AUDITOR	$175
COST MAN, MFG. EXP.	$150
BOOKKEEPER, PROD. & MFG. EXP.	$150

OCCUPATIONAL,
20 W. JACKSON. RM. 1409.

CONSOLIDATED AGENCIES.

For any radio job listed below, our fee is $10. Radio assemblers, solderers, wirers, balancers, inspectors, repair and service men; salaries $22.50-$45 per week.

30 good jobs for hotels, factories and restaurants; chef to manage coffee shop and grill, reputable North Side hotel; salary open. ROOM 222. 4750 SHERIDAN-RD.

STOCK CLERK	$25	LABORERS	60c
Cold Header	$35	Tool Hardener	$35
Int. Grinder	$33	Sprayer, Enam.	60c
Bench Hand	$33	Millwright	$33
Yg. Men, Shpg.	$20	Colored Helper	$20
Truck Mech.	$40	Tool-Die	$43
Houseman, Col. $50, r. b.		Boys, Learn	$15

GARDEN CITY AGENCY,
Room 406. 179 W. Washington.

BOYS, BOYS........$60-$75

LEDGER CLERK	$100
SALESMAN, PAINT EXP., WIS.	$250
3 BKKPRS., FULL CHGE., LOOP	$150
HEAD BKKPR., STOCK EXCH. EXP.	$3,000

COONEY-RYAN AGENCY,
8TH FLOOR, 20 E. JACKSON. WAB. 7421.

4 STOCK CLERKS......$20-25

19 BOYS, fine future	$16-$18
3 CLERKS, good at figures	$23-$25
2 BOOKKEEPERS, loop	$125
107 other office openings.	

S-H-A-Y AGENCY,
14 W. WASHINGTON, NR. STATE.

North Side Consolidated.

Asst. Purchasing Agent, Up to	$160
Office Mgr.-Bkpr., coal	$150 up.
Credit Collection Man, prefer some law knowledge	$150 up

Suite 208, 4750 Sheridan-rd.

REDFIELD SERVICE.

Jr. Bkpr., good at figures	$100.00
Jr. Engineers, E. E. Degree	Open
Clerk-typist, West	$100.00
Jr. Acct.; no exp. nec.	$100-$125.00

5 S. Wabash, Suite 1204. Cent. 5602.

FIRE ENG., LIC.	$150	TRUCK MECH.	$140
Fireman	$125	Office Boy	$75
Carpenter	$35	Caf. 2d ck. 6 d.	$125, r. b.
Tool & Die	$1	Caf. 3d ck. 6 d.	$70, r. b.
Waiter	$55, R. B.	Chef	$38

BUSCH AGENCY. 184 W. Washington-st.

Kay Emp.-Costello-O'Connor

Tool and die	$1	Hotel clerk	$125, r.
Fireman, l. p.	$30, r.	Bus boys	$20, b.
Packer	$30	Porter	$22.50, b.

156 W. Washington, R. 10. 106 N. La Salle.

RUSSELL SERVICE.

Oyster man, window washer, errand boy, bell boys, bus boys, hotels, clubs, and institutions.

134 N. La Salle. Suite 612. State 3191.

AUTO MECHANICS	AUTO WASHERS
Mechanic's Helpers.	Comb. Floor.
Floormen	Auto Polishers

CHICAGO GARAGE OWNERS' EXCHANGE, 309 South La Salle. Room 101.

FIRST CLASS POSITIONS.

Male and female; hotel help; all grades. MOFIELD PLACEMENT BUREAU, 4554 BROADWAY, ROOM 324.

M. E. HEAT-VENT WIRING LAY-out	$350-$375
Junior Chem. Engr. laboratory	125-150
Elec. Engr., wir. pwr. plt. layout	200-225

Association Employment, Inc., 63 E. Adams.

SALESMEN—ONLY.

Experienced Salesmen. Call before 1 p. m. SALESMEN'S SERVICE ASSOCIATION, Room 203, 309 S. La Salle-st.

MAINTEN'CE $100-R.	SHIPPING BL. $25
Handy Boys $20	Tool & Die Wk. 90c

LOOP EMP., 160 N. WELLS. RM. 505.

PLANT MGR.—PLYWOOD, VEN. DRS. $5,000
MECH. Draftsman, elect. motors $200
THE BONES CORP., 20 W. Jackson-blvd.

INSPECTOR, 75c; MACHINIST, 80c; DAY Watchman, $27; Draftsman, $40. ACME AGENCY, 22 N. Wells.

TRADE SCHOOLS.

TEMPORARY JOB NOW BIG PAY JOB SOON

Actual experience in our shops teaches auto or electrical trade in 12 weeks. Free employment service while training and for life.

ELECTRICAL.

Learn to boss the job. Unlimited opportunities for you with this practical training. Actual experience on finest equipment.

AUTOMOTIVE.

Increasing auto business every year makes increasing need for Greer trained men. Individual instruction. Finish with real experience on customers' cars.

Visit our 7 story building today. See what this wonderful plan means to you. Call, write, or phone for big free book.

GREER COLLEGE,
2030 S. Wabash-av. Phone Calumet 4600.

YOU UNDERPAID MEN!

Wake up. LEARN ELECTRICITY, where there are no layoffs and where $50 to $75 a week is an ordinary salary; few months' training in spare time on actual electrical machinery prepares you for big pay job. Take no chances.

BEFORE YOU ENROLL FOR ANY COURSE VISIT OUR SHOPS.

See for yourself what Coyne can do for you. Write, phone, or call. School open day and evening. NO SALESMAN WILL BOTHER YOU and you will not be urged to enroll.

Coyne Electrical School,
1312 W. Harrison-st. Monroe 6789.

MEN FOR AVIATION

Pilots—Mechanics in Demand!

Start today, red blooded men needed. Learn under actual commercial conditions at our Airport. Employment service good jobs while learning. Short training means Big Pay in lease crowded of all lines. Day, evening classes. Call, write or phone.

Chicago Aeronautical Service, Inc.
Room 1107. 608 S. Dearborn-st.
Phone Har. 8272-Wab. 5194.

MEN.

NEW ERA IN BARBERING.

Learn it. Everything possible for successful barbering used and taught. Enroll now. Save time and money. Day or night. Call, write, or phone for catalogue.

MOLER BARBER COLLEGE,
512 N. State. Ph. Sup. 5456.

LEARN PLUMBING

START NOW.

Largest plumbing works of its kind in the world will train you in this big paying trade. Learn under direct supervision of master plumbers. Day or nights.

JOBS FREE IF NOT EMPLOYED.
ILLINOIS PLUMBING WORKS,
512-514 N. LA SALLE-ST.

BIG MONEY

earned by Mechanical Dentists, who make plates, crowns, bridges, etc., for dentists. Big demand in uncrowded field. Course taught quickly in day or night school without books. LEARN BY DOING. Write or call for special offer and Catalogue 52. McCARRIE SCHOOL OF MECHANICAL DENTISTRY, 1338 S. Michigan-av. Phone Calumet 3422.

EARN BIG PAY WHILE LEARNING

Telegraphy or Radio

We furnish operators to U. S. Govt., railroads, commercial companies, broadcasting stations, and ocean liners. Written guarantee protects you. Call or write CHICAGO TELEGRAPH, Room 810, 443 S. Dearborn-st., or Room 1202, 39 S. State-st.

MEN WANTED.

Learn auto washing, polishing, Simonizing, oiling, greasing; 3 weeks' training; earn while learning; jobs waiting; day or night classes. Call or write. Open till 8 p. m.

CHICAGO AUTO SERVICE BUREAU,
309 S. La Salle-st. Room 101.

BE A WATCHMAKER.

Learn on actual watch work and earn while you are learning. No books. Tools given each student. More jobs for graduates than we can fill. Get our FREE Book 101. Call Ravenswood 7822 or write Chicago School of Watchmaking, 4844 Lincoln-av.

MEN WANTED

for commercial telegraphers; good salary while learning. CHIEF OPERATOR, Ill. Telegraph, 1608 W. Madison. Open evenings.

LEARN DRAFTING NOW.

72 Page "Blue" Book Free. Write or call. CHICAGO TECHNICAL COLLEGE, Dept. 1010, 118 E. 26th-st. [nr. Mich.-av.]

SALESMEN, INEXP. OR EXP., CITY OR traveling. Free employment service for members. Write, call, or Phone Harrison 5668 for particulars. National Salesmen's Training Ass'n, 520 Monadnock Bldg.

AUTO, BATTERY, IGNITION, MECH. WORK. Practical training. No books. If you need a job now, see us. SIMPLEX AUTO SCHOOL, 2024 Van Buren.

JOB WHILE LEARNING AUTO ELECT. mech. and battery. Also teach driving inst. $15 up. Day, eve. classes. Federal Auto Eng. School, 1507 W. Madison-st.

LEARN THE JEWELRY TRADES. DAY, eve. classes. Big pay to graduates. OLSON-TILLMAN SCHOOL. Sup. 7251. 800 N. Clark.

LEARN AUTO TRADE. McSWEENEY'S. 517 S. Laflin-st. Phone Monroe 6342.

LEARN PHOTOGRAPHY. BOOK G SENT. N. Y. Institute of Photography, 630 S. Wabash-av., Chicago. Tel. Harrison 8941.

BRICK LAYING, PLASTERING — EARN while learn. Johnson, 220 S. State. R. 1022.

MUSICAL INSTRUMENTS.

Pianos and Players.

MONEY SAVING PIANO BARGAINS AT KIMBALL'S.

Christmas is only a few days off and you must have that piano you have been talking about.

Hampton—Wonderful value in small size upright, in excellent condition, only	$150
See the new Harrison Grand made and guaranteed by Kimball. The biggest new, small grand value at	$500
Crown—Beautiful little mahogany upright at	$175
King—We are asking $150 for this piano. A splendid buy for the beginner	$150

Easy Terms.
It will pay you to see these at once.

W. W. KIMBALL CO.,
306 S. Wabash-av.

BABY GRANDS, $349

FLOOR SAMPLES,

Mahogany satin finished baby grand pianos; guaranteed perfect. $10 DOWN, $10 MONTHLY. NO INTEREST.

Montgomery Ward & Co.
RETAIL STORE,
WEST CHICAGO-AV., AT THE BRIDGE.

STEINWAY GRAND, USED, $825; ARTIST'S Model, WAITE Grand, SATIN FINISH BROWN MAHOGANY, WESSELL, NICKEL & GROSS action, $875. KRAKAUER Grand, $1,250 model, like new, $985. Easy terms. RALPH B. WAITE PIANO CO., FOURTH FLOOR, 218 S. WABASH. McClurg Bldg., over "BRENTANO'S." Phone Harrison 0924 for appointment after 5:30 p. m.

APT. SIZE GRAND, $385; COL. STYLE; satin finish brown mahogany; LIKE NEW; $35 down, $3 a week. Other used Grands as low as $245. RALPH B. WAITE PIANO CO., FOURTH FLOOR, 218 S. WABASH. McClurg Bldg., over "BRENTANO'S." Phone Harrison 0924 for appointment after 5:30 p. m.

$68 BUYS USED UPRIGHT, GOOD TONE, $10 down, $4 a mo.; MODERN, SMALL SIZES on sale, reduced $145 to $285. RALPH B. WAITE PIANO CO., FOURTH FLOOR, 218 S. WABASH. McClurg Bldg., over "BRENTANO'S." Phone Harrison 0924 for appointment after 5:30 p. m.

BRAND NEW STORY & CLARK APARTMENT BABY GRAND. An instrument of rare musical qualities. Beautiful in finish; guaranteed. Price $625; reasonable terms. Your upright piano taken in trade. Story & Clark Piano, 173 N. Michigan-av. Grand dept., 5th floor.

NEW LELAND GRAND PIANO, FULLY guaranteed, the outstanding piano value in Chicago at $475. Terms $12 a month. LYON & HEALY BASEMENT PIANO STORE, Wabash at Jackson.

BABY GRAND PIANO, BEAUTIFUL TONE and easy action; balance due on account; will sell to reliable party for $335; terms $10 per month. P. A. STARCK PIANO CO., 228-230 S. Wabash.

BEAUT. MAH. BEHNING PLAYER—MASTerm make; like new; barg., $350; cost $1,050 new. 25 music rolls and bench incl. P. S. SPOFFORD, 7th fl., 306 S. State.

15 PLAYER PIANOS, ALL MAKES, TO close out from $150 to $300; must have room; every one a bargain. 2255 W. Madison-st., in store.

WE PAY CASH FOR UPRIGHT PIANOS AND player pianos; also grand pianos. Phone Seeley 0430.

BEAUTIFUL COLONIAL GRAND, ENGLISH brown mahg., $450; terms. ADAM SCHAAF, 319 S. Wabash-av. Harr. 8731.

WILL SELL MY $650 BABY GRAND PIANO, brown mah. case, little used, exc. cond., big reduction. 3443 Madison-st., Apt. 2-F.

BRAMBACH GRAND PIANO, WELTE-MIGnon reproducer. Lake View 8198.

Wind, String, Etc.

TENOR BANJO—EXC. COND., $75. 4006 N. Hamlin-av. Grimm, Irving 0600.

DANCING SCHOOLS.

CHICAGO ACAD'Y DANCING

Beginners to learn to dance new; 26 lessons, $5; 12 lessons, $3; lady and gent. inst.; ladies' class free. 7 to 8 p. m.; orch. nightly. 400 S. State-st. 6th floor Childs Bldg.

CAPITOL ACADEMY OF DANCING— 12 lessons, $3; 16 hours' instruction; orchestra nightly; lady and gentlemen instr. Capitol Bldg., 4th fl., State and Randolph.

PLUMBING, HEATING & FIXTURES.

BE YOUR OWN PLUMBER, CLEAN YOUR closet, sink trap, waste pipe and sewer with a Monarch super, prepaid, $3.75. Ferretine Mfg. Co., 5534 Gladys-av.

GUAR. PLUMBING & HEATING SUPPLIES at wholesale to all. Send for catalog. E. KAROL & SONS CO., Kedzie-Polk. Ned. 5448.

CROWN FUEL SAVER CUTS COAL BILL 20%; more comfort; money back guar. Waters, 5050 S. Union-av. Stewart 5283.

WANTED—FEMALE HELP.

Stores and Offices.

A1
GIRLS.

GRAMMAR SCHOOL GRADUATES OVER 14 YRS. OF AGE TO LEARN OFFICE WORK; EXPERIENCE NOT NECESSARY.
STRAUS & SCHRAM,
1105 W. 35TH-ST.

ADDRESSERS.
Experienced longhand addressers. Good piece work rates. Apply ready for work. 221 S. Green-st., 8th floor. Mr. Erickson.

ADDRESSERS — EXPERIENCED LONGhand piece workers. Mr. Bonnet, 215 W. Randolph-st., 2d floor.

ASSISTANT CASHIER.
Good penman with some knowledge of bookkeeping; must furnish bond; ref. necessary. Apply at The Novak Grocery Co., 916 W. Randolph.

BOOKKEEPERS
For garage; state age, experience and salary expected. Address G F 204, Tribune.

BOOKKEEPER—WHO CAN OPERATE TYPEwriter; exp. in plumbing and heating bus. preferred; state age, experience and salary expected. Address E O 559, Tribune.

CASHIERS.
Experienced, accurate young women who live at home.
Apply to General Office, 12th Floor, Retail.
CARSON PIRIE SCOTT & CO.

CLERK
For South Side auto office, between 20 and 25 yrs.; filing, some typing; good at figures and general office work; $18 week to start; perm. Come ready for work. See Mr. Janery, Monday a. m., R. 305, 2328 Michigan.

CLERK—TICKET WRITER, WITH SOME tailor trade experience preferred. MORGAN FIELD & CO., 118 S. Clinton.

DEMONSTRATOR — EXPERIENCED, FOR Milwaukee, in attractive toy line. Call Superior 7712 for appointment.

GIRLS
AND YOUNG WOMEN, over 17 years; bring proof of age; come ready for work.
JUNIOR CLERKS,
MESSENGERS,
ELLIOTT-FISHER OPERATORS,
ORDER FILLERS,
PACKETERS.
SEARS, ROEBUCK & CO.,
Homan-av. & Arthington-st.

GIRLS,
over 17 years of age, for Order Picking, Checking, Wrapping, Listing.
No experience necessary; good salary to start, with bonus; come ready for work.
BERNARD HEWITT & CO.,
910 W. VAN BUREN-ST.

GIRL—YOUNG, FOR MARKING MERCHANdise in warehouse. Apply to Miss Montgomery Friday, 9:30 to 11 a. m. ECONOMICAL DRUG CO., 710 W. Jackson.

GIRL — YOUNG, WITH BILLING, TYPING, and general office exp.; capable of rapid advancement; salary according to ability. THE CRACKER JACK CO., 530 S. Peoria. Haymarket 0660.

GIRL—20-22, WITH SOME EXPERIENCE as cashier and bookkeeper; write, giving age, experience and salary expected. Address G F 314, Tribune.

GIRLS—OVER 16 FOR GEN. OFFICE WORK; no exp. nec.; state age, education and salary expected. Address P 432, Tribune.

LADIES—YOUNG, TO WORK AS CASHiers; experience unnecessary, but must furnish first class references. Apply Uptown Theater, North and Broadway, between 1 and 5 p. m.

STENO-CLERK—WITH SOME EXPERIENCE in printing office. Webb-Linn Printing Co., 118 S. Clinton-st.

TYPISTS.
$28 to $30 per week. We are in need of several experienced typists to cut stencils on L. C. Smith typewriters. Apply at once. RAPID ADDRESSING MACHINE CO., 615 S. State.

TYPIST AND GEN. OFF. CLERK—INDUStrious young lady, about 21 years of age; must be neat and accurate; excellent opportunity for advancement with growing organization. Apply SMITH TYPEWRITER SALES CO., 360 E. Grand-av.

YOUNG WOMEN.
INSPECTING AND WRAPPING MERCHANDISE. NO EXPERIENCE NEEDED WE GIVE YOU A THOROUGH TRAINING. HOURS 11:00 TO 7:30.
APPLY 14TH FLOOR.
MANDEL BROTHERS.

Factory and Trades.

ARTISTS.
Young ladies, experienced, decorating glace; steady position. BINDSBERGER MFG. CORP., 18 E. 24th-st.

BINDERY GIRLS.
Thoroughly experienced on all classes of work; nonunion. MAGILL-WEINSHEIMER CO., 1322 S. Wabash.

CHOCOLATE AND BON BON DIPPER—EXperienced; steady position the year around. Maryland Candy Co., 1645 W. Van Buren.

FORELADY.
Experienced on mangle. AMERICAN WET WASH LAUNDRY, 925 S. California.

GIRLS
to work in our parcel post shipping department. Should be strong and willing to stand.
Chicago Mail Order Co.,
2919 Indiana.

GIRLS.
Over 17 years of age, for light work in paper box factory.
A. STEIN & CO.,
Cor. Congress-st. and Racine-av.

GIRLS—TO ENCLOSE CATALOGUES; PIECE work; expd. Apply 8:30 a. m. Friday. Continental Tire Corp., 1508 S. Michigan.

GIRLS — LIGHT ASSEMBLING. EDELMANN, 2332 Logan-blvd.

MARCELLER—MUST BE EXPERT SHINgler; at least 5 yrs.' exp. Ida Louise Beauty Shop, 52 N. Kedzie-av.

MILLINERY MAKER AND SALESLADY — 1118 Stevens Bldg.

Trimming Mach. Operators.
Experienced in trimming paper boxes; steady work. AMERICAN TAG CO., 6133 S. State-st.

Household Help.

GIRL—GENERAL HOUSEWORK; GERMAN or Slavic preferred; good home. 5000 N. Ridgeway-av. Juniper 1698.

GIRL — WHITE, GENERAL HOUSEWORK; good home; good wages. Crawford 3457 or Crawford 1214.

GIRL — WHITE, GENERAL HOUSEWORK, own priv. room. Call So. Shore 5587.

GIRL—WHITE, FOR GEN. HSWK. FOND of children. 2222 E. 68th. Mid. 10494.

GIRL—WHT., YG., ASSIST MOTHER, LT. hswk.; gd. home; refs. req. Austin 5992.

GIRL — INTELLIGENT, CAPABLE, HSWK. and plain cooking; small fam. Nevada 4148.

MAID — GEN. HSWK.; NO WASH; MUST like children. 1424 Winona. Schulhof.

MAID—WHITE, NEAT, EXP., GEN. HSWK., cooking; city ref. Sheldrake 6929.

MOTHER'S HELPER — WAGES $10. MIDway 4863.

WOMAN — STRONG, MIDDLE AGED, FOR general housework; good cook; family of 3 adults; permanent; salary $15. Danish or Swedish preferred. Call State 2876.

WOMAN—FOR GENERAL HOUSEWORK; mornings; N. W. Side. Small apt. Ph. Sheldrake 2957.

WOMAN OR GIRL—WHITE, FOR GENL. hswk.; take care child; stay nights. $10. Beckett, 5011 N. Troy-st. Keystone 0686.

WOMAN—MIDDLE AGED, FOR GENERAL hswk.; good home. Keystone 2678.

YOUNG MAID.
White; own room and bath, to assist housework; must be able to do good plain cooking; no laundry; excellent salary; must furnish good references. 1336 Arthur. [In Rogers Park, near Devon.] Briargate 1780.

WANTED—FEMALE HELP.

Hotels and Restaurants.

CASHIER.
STONER'S RESTAURANT,
1118 Wilson-av.

CASHIER—YOUNG LADY, EXP., FROM 5 p. m. to 1 a. m. Union Restaurant, 68 W. Randolph-st.

CHAMBERMAID — COLORED, FOR HEAD maid and linen room girl in hotel; must understand work; salary $15; give refs. Address E F 314, Tribune.

WAITRESS—SHORT HRS., 5 P. M.-11 P. M. 814 S. Wabash-av.

WAITRESSES—YOUNG; TWO NEAT APpearing. Apply Wabash Grill, 2507 S. Wab.

Saleswomen.

ADVANCE YOURSELF.
Learn how to sell and make real money. Attend Chicago's best and most practical
SCHOOL OF REAL ESTATE SALESMANSHIP.
Enroll now and hear interesting and instructive lectures by men of long experience. Learn about TITLES, ABSTRACTS, LAND ECONOMICS, CONTRACTS, PRACTICAL SELLING, ETC.
CLASSES TUESDAY AND FRIDAY NIGHTS AT 7:45.
This training is absolutely free. At the completion of the course you may become one of our salesladies, full or part time. Apply any time of the day or evening.
SCHOOL AUDITORIUM,
1009 N. State-st.
KRENN & DATO, INC.,
EXCLUSIVE AGENT FOR MRS. ROCKEFELLER McCORMICK PROPERTIES
MAIN OFFICE: 936 N. MICHIGAN-AV.

AM LOOKING FOR AMBITIOUS WOMEN,
25 YEARS OLD OR OVER, WITH OR WITHOUT EXPERIENCE, TO ASSIST ME IN THIS TERRITORY. DIGNIFIED AND WELL PAYING POSITION.
SALARY—BONUS—AND COMMISSION
to those who qualify. I represent the largest organization in this business in Chicago and will interview all applicants in person. Women accustomed to big money will find this to their liking. Will also consider a few inexperienced women who want to better their financial future if they can convince me of their sincerity, honesty, and ambition.
I do not want short time promotion women or job jumpers. This is a steady, all year round, permanent position with REAL opportunity.
APPLY IN PERSON TODAY,
10 A. M. TO 6 P. M.
ROOM 1439
MORRISON HOTEL.

AN "AD" FOR AMBITIOUS WOMEN ONLY.
Salary, Bonus, Commission.
Permanent position with Chicago's Largest Real Estate Operators now open for a few ambitious women, with or without experience.
Our record of 28 years of service and good will makes it necessary that we employ only the highest type of women.
LIVE LEADS.
Co-operation, a year round position, and opportunity for advancement, as all managers are promoted from sales force. If you want to enter the well paying business of real estate begin now with a well established, experienced concern where you can see a future.
APPLY TODAY.
FRED'K H. BARTLETT REALTY CO.
(Not Inc.)
Chicago's Largest Real Estate Operators,
Entire Sixth Floor,
69 W. Washington-st.

EARN $3 EVERY HOUR!
SELL XMAS CARDS.
The most beautiful line in America; and we pay unusually large commissions; cards sell on sight. We deliver and collect. Call in person or write. SAMPLE BOOK FREE. OPEN EVENINGS FOR YOUR CONVENIENCE. PROCESS ENGRAVING CO., 209 S. State-st.

EARN $75-$100 WEEKLY SELLING PERSONAL XMAS GREETING CARDS.
Full or spare time; $10 Sample Book free; weekly pay; experience unnecessary; our cooperation assures success. Dept. 100, JOHN HERTEL CO., 318 W. Washington, Chicago.

SALESLADIES.
If you wish to connect yourself with an association of leading banks and do dignified and profitable outside work for them, see MRS. ELLISON before 1 p. m. Rm. 633, 230 S. Clark-st.

SALESWOMEN—MAKE $15-$25 DLY. SELLing direct Hollywood's newest creation, the Jolyn hat. Exclu. colors, all sizes. Women rave over it. Noth. to carry. See demon. 512 Monadnock Bldg. Out of town write.

LADIES—TO SELL $1 ARTICLE; 25% commission. Address T 269, Tribune.

TRAVELING SALESWOMAN — EXPERIence not necessary; good salary; rapid advancement; to travel for large company; must be over 30 years of age. FRANCO-AMERICAN HYGIENIC COMPANY, 125 E. 13th-st., or phone MISS SEGALE, Calumet 4526.

2 NEAT APPEARING YOUNG LADIES TO travel; salary and expenses. MISS HYDE, room 437 Flanders Hotel, 4143 Broadway.

Agents.

SALESWOMEN—TO SELL XMAS SHOW cards; big comm. L. V. Sale Co., 2355 W. 63d-st.

Miscellaneous.

READ EVERY WORD OF THIS AD!
Here's an amazing opportunity! Here's the key to a good position! An extra pay check every week!
WHETHER EMPLOYED OR NOT, you can't afford to miss this opportunity, so make up your mind to answer this ad. Don't "grope in the dark" dreaming of extra money; you don't have to "pound the pavements" or go off on a "wild goose chase." Every ambitious lady in the city of Chicago would be glad to avail herself of this splendid opportunity if she only knew the facts. You don't need experience and YOU WON'T BE ASKED TO SELL ANYTHING. Briefly, the world's greatest automobile manufacturer has undertaken a new venture [an expansion of the automobile manufactory and the manufacture of aircraft], and this has created a new department in this well known firm and if you realized the absolute necessity of earning more money each week and the practical advantages of becoming a member [either part or full time] of this well known institution, we will put you in a good paying position if you will really devote your spare time [or 1 hour a day] in our work. If you are over 25 years of age and are at present employed in some legitimate work, you will be given the utmost consideration; $35-$50 WEEKLY, and ordinary common sense the only requisite. Remember, there is NO RED TAPE about this, and successful applicants will immediately earn an extra weekly income from the moment their names are placed upon the pay roll, while still retaining their present positions. Now, if you really need money, don't hesitate. Clip this ad and answer in person. Ask for
GENERAL MANAGER,
ROOM 1319, 105 W. MONROE-ST. [S. W. COR. CLARK AND MONROE,] AT 8 O'CLOCK SHARP FRIDAY EVENING, NOV. 26. Only ambitious people need apply. Because of the holiday Thursday [Thanksgiving] this ad will only appear until Friday. So make up your mind to answer on time.

WOMEN—FOR SPECIAL ADVERTISING work; exp. unnecessary; earnings will net $30 wkly. to start; best proposition in city. Apply 4th floor, 1603 S. Michigan-av.

LADY—WITH ABILITY TO MEET PEOPLE; charm and refinement; splendid salary; unusual opportunity for promotion. Address D Y 456, Tribune.

LADIES — 2; NEAT APPEARING, FOR spare time work; afternoons or evenings. Address O P 131, Tribune.

WOMEN—TWO, FOR SPECIAL WORK; $30 per week to start. Apply 9:30 to 11 a. m., 3d floor. 208 W. Monroe-st.

SCRUBBING WOMAN—$10 WK.; ½ DAY'S work. E. Heller, 2010 Larrabee.

WANTED—FEMALE HELP.

Miscellaneous.

WOMAN—WE OFFER A PERMANENT position to a capable woman who wishes to build up an assured business future; the woman we want must have an educational background and express a high type of individuality; earning capacity $2,500 to $4,000 first year; thorough training and fullest cooperation given right applicant. Call for MISS SCHMUDLACH, Room 1017, 360 N. Michigan-blvd.

UNUSUAL POSITION OPEN DEC. 1 FOR college graduate or teacher [Protestant] in Christian educational work; must be earnest Christian, with S. S. or church experience. Write fully; give phone. Address F F 411, Tribune.

WOMEN.
30 to 50, to assist us in campaign; no selling; salary $35 to start, with opportunity for executive position. Apply Sales Director, Room 1012, 8 S. Dearborn.

WOMAN—PREFERABLY WITH CAR, SOME spare time and cooking experience, for inspection of gas range installations. Give references and qualifications. Address C C 13, Tribune.

WOMAN—REFINED, PROTESTANT, WITH daughter or son employed to take charge of small hotel in exchange for apartment; good opportunity to learn hotel business. Address F B 56, Tribune.

LADIES—CATHOLIC, PART OR FULL TIME workers; pleasant and profitable occupation; an opportunity to earn Christmas money. Call 8-10. 1601 Ashland Block.

YOUNG LADIES—WHO HAVE EXPERIence in meeting public to do outside specialty work; salary and bonus. Room 844, 190 North State-st.

Employment Agencies.

Positions Open at A. R. B.
Be sure you call today and get placed to go to work at once or on Monday, Nov. 29th.

STENOGRAPHER, Loop construction Co.	$35
STENOGRAPHER, Loop, Railroad exp.	$125
STENOGRAPHER, Prot., North Side	$25
TYPIST, North Side, Pubg. firm	$18
TYPIST, Credit exp.	$18
TYPIST-BILLER, South Side	$25
REM. WAHL. BILLER, Southwest	$25
4 TYPISTS, various locations	$15-$16
2 DICT. OPERS. 2 Yrs. exp., south	$25
COMPTOMETER OPER. Southw. & Nor.	$100
BOOKKEEPERS & CLERKS	
BKKPR.-STENO. Lbr. Mich.-av.	$30
BKKPR.-STENO. COMPTR., Southwest	$25
BKKPR., small set, Prot., loop	$25
CLERK, statements, some typing, ins.	$25
SWTBD OPER.-TYPIST	$18

No registration fee or advance payment.
CALL EARLY TODAY. OPEN AT 8 A. M.
American Railway Bureau,
11 S. La Salle-st., Suite 1135.

FEE 10% LESS THAN ONE WEEK'S PAY.

STENO., legal, r. e. exper.	$30
STENOGRAPHER, legal exper.	$25
STENO.-BKKPR., r. e. exp., N. S.	$30
STENO., adv. agcy. exper.	$100
STENOGRAPHER, 2 yrs.' ins. exp.	$95
STENOGRAPHER, 1 yr. ins. exp.	$85
POLICY WRITER, compensation ins.	Open
ASST. BKPR., good hours, loop	$20
INVOICE CHECKER, high class girl	Open
2 TYPISTS, A1	$20
CASHIER, Chicago exp.	$18

Employers Intelligence Bur.,
162 N. STATE, ROOM 713. CENT. 4202.

2%—ENTIRE FEE—2%.

Typist—Know bkkeeping	$80 mo.
TYPIST—Stencil, W. S.	$75 mo.
ASST. BKKPR.-TYPIST—Loop	$120 mo.
FILE CLERK—Gen. office	$75 mo.
BURRS. BKKPR.—W. S.	$130 mo.
COMPT. OPR.	$115 mo.
CLERK—No exp. nec.	$60 mo.
STENO.-SECY.—S. W.	$35 wk.
STENO.—Auto row, S. S.	$125 mo.
STENO.—Lt. Dictation, loop	$90 mo.
STENO.-BKKPR.—Genl. office	$27.50 wk.
BEGINNER STENO.—H. S. Grad.	$85 mo.

O'Shea Employment System,
808 Lyon & Healy Bldg., 64 E. Jackson-blvd.

NORTH SIDE BRANCH CONSOLIDATED AGENCIES

Steno.-Sec., loop	$30
Steno., instllment exp.	$22.50-$25
Steno., 1-2 yrs. radio exper.	$20-$22.50
Underwriter, loop	$22.50-$25
Policy writer, loop	$20-$22.50
5 Typists, North Side	$15-$18
Mimeograph Opr.-Stencil Cutter	$25
Burroughs Bkpr., bank exp.	$90-$110
File Clerk	$20-$22.50
Steno., N. W. S.	$25-$27.50
Typist-Clerk, 3500 north	$20
Invoice Checker, A1 at figures	$25

Suite 208. 4750 Sheridan-rd.

CONSOLIDATED AGENCIES.

Comptometer Opr.	$23
Mimeograph Opr., Loop	$20-$25
Addressograph Opr., some exper.	$18
Typist-Clerk, loop, insurance	$18
Steno.-Sec'y, South West A1 oppor.	$35
Steno-Bkpr., advancement, good hrs.	$27.50
Steno., Wrigley Bldg., small off., light dict.	$20
Bkpr.-Typist, small office	$28
Asst. Bkpr.-Typist, loop	$25
Invoice Checker, loop	$20
File Clerk-Typist, loop, insurance	$18

Suite 500, 110 S. Dearborn-st.

STENO.-SECRETARY	$35
Steno., commercial	$25
Dictaphone Operator	$23
Stenog., 2 yrs.' exp.	$25
Stenog., knowl. of bookkeeping	$25
File Clerk, beg. ins.	$18
Beg. Typist, 16 years	$14
Beg. Clerk, good penman	$15

ASSOCIATED SERVICE,
R. 715 Tacoma Bldg., 5 North La Salle-st.

South Side Consolidated.

Steno-Bkpr., Woodlawn real estate off.	$150
Steno.-Sec'y. to sales mgr., high grade firm, South West	$150
Comptometer Opr.-Typist, South Chicago, mfg.	$175
Typist-Clerk, knowl. multigraph, 63d-st.	$15
Mail Clerk, South Side	$60

Suite 324, 1180 E. 63d-st.

COONEY-RYAN AGENCY.

STENOGRAPHER	$30
BOOKKEEPER	$30
5 TYPISTS, LP. AND OUTLYING	$18
4 GENL. OFC. CLERKS	$18
2 FILE CLERKS	$17
MIMEOGRAPH OPERATOR	$25
COMPTOMETER OPERATOR	$25
KEY PUNCH OPERATOR	$25

8TH FLR., 20 E. JACKSON. WAB. 7421.

EMPLOYMENT EXCH.

STENO., ONE GIRL OFF.; LOOP	$130
STENO., BKKPR., SOUTH	$130
STENO., SMALL LOOP OFF.	$115
STENO., LOOP	$100
TYPIST, FILE CLERK, LOOP	$90
INVOICE CLERK, GD. FIG., LOOP	$130
DICT. OPER.	$130
BURROUGHS BKPR.-TYPIST	$130

EMPLOYMENT EXCH.
220 S. state-st. 1304 Consumers Bldg.

REDFIELD SERVICE.

STENO-SECY. TO PRES., ADV., LP.	$35.00
TYPIST, MICH. AVE., HRS. 9—5	$20.00
TYPIST-BILLER, RELIEF P. B. X.	$22.00
TYPIST-CLK., NICE OFFICE	$18.00
STENO.-BEG., SMALL OFC., LOOP	$15.00
STENO., AGE 23-26, MFG. CO.	$27.50-$30.00
STATIST. CLK., SOME COMP.	$20.00-22.00
DICTAPHONE OPR., SM. OFFICE	$30.00

5 S. Wabash, Suite 1204. Cen. 5602.

THE BAYNE AGENCY.
HIGH GRADE POSITIONS.

OFFICE MGR., WONDERFUL OPPTY.	$180
SECY., PUB. CO., to pres.	$175
STENO-SECY.; fine oppty.	$150
SECY. TO PRES.; A1 only	$160
STENO-SWITCHBOARD; 9-5	$100
STENO, beg. H. S.	$85
BEG. CLERK; Loop	$65

MANY FINE POSITIONS NOT LISTED.
SUITE 1008. 7 S. DEARBORN-ST.

Steno.-Bkpr., Young, $40.
6 stenos., $25; 4 dictaphone oprs., $25-$30; swbd. opr., $180; multigraph oper., $20; swbd.-biller, $20; cost clk., compt. opr., $20; comptometer oper., $100; typist-multigraph opr., $18-$22; 4 typists, $18-$22; 3 typists, $16-$18.
S-H-A-Y AGENCY,
14 W. WASHINGTON, NR. STATE.

CHICAGO RAILWAY AGCY.,
220 Grand Central Station,
Cor. Harrison and Wells-sts.
Can place at once in railroad office comptometer operators, stenographers, dictaphone operators, typists, and clerks. Steady positions.

OCCUPATIONAL.

Steno.—N. Michigan	$30
Stock Ledger—Prod. work, W. S.	$30
Bookkeeper-Comptometer	$110
Comptometer Opr.	$95

20 W. Jackson-blvd. Room 1409.

RUSSELL SERVICE.
Cashier, asst. housekeeper, cooks, waitresses, chambermaids, kitchen, hotels, clubs, private families.
134 N. La Salle, Suite 612. State 3191.

SEE MRS. MACK AT BRIERLYS' FOR Hskpr., $40, R. B.; Genl. Hskpr., $15, R. B.; Seamstress, $65; L Waitress, $55, bonus; Kit., $60, R. B. 106 N. La Salle, Rm. 50. Franklin 1773.

CONSOLIDATED AGENCIES—

Waitress	$18	Hotel Maid	$75
Housemaid	$18-$22	Dishwasher	$18
Candy Wrapper	$18	Radio Help	Open
Saleslady	$25	Cashier	$20

ROOM 222, 4750 SHERIDAN-RD.

FIRST CLASS POSITIONS.
Female and male; hotel help; all grades.
McFIELD PLACEMENT BUREAU,
4554 Broadway. Room 324.

Zinser Personnel Service
For High School and University Graduates.
SUITE 1549, 140 S. DEARBORN.

CORBOY SERVICE.
HIGHEST GRADE POSITIONS IN CITY.
20 W. Jackson-blvd. Rm. 1108. Wab. 9284.

WALL SERVICE.
BEG. CLERKS $15.00
18th floor Stevens Bldg. 17 N. State.

WAITRESSES—LONG AND SHORT HOURS; Counter, Salad, Sandwich, Steam Table Girls, Maids, [All hotel help, white.] SHEPHERD'S, 5 S. Wabash, R. 1805. Cent. 2637.

STENO.-SECY. LOOP	$30
STENO.-BKPR. LOOP	$30

J. & O. SERVICE, 5 N. WABASH.

STENOG., R. E.	$35	HOTEL MAIDS	$65
Factory Girls	$16	Diet Kit.	$45 R. B.

BUSCH AGENCY, 184 W. Washington-st.

MARR. COUPLE, $125, R. B.; CHAMBERmd., $55, r. b.; counter, $16; steam table, $16; housemd., $20. Jensen, 118 N. La Salle.

FACTORY, CLERICAL, BKPRS., STENOS., maids; gd. mls. West Town. 3939 Madison.

WANTED—FEMALE HELP.

Employment Agencies.

CRAIG AGENCY.

STENOGRAPHER, INS. EXP., LOOP	$100
TYPIST, A1, FIRM	$85
BEAUTY SHOP ASS'T NO. S.	130
FILE GIRL, MICH. AV. CO.	80
TYPIST, FINE LOOP CO.	80
ADDRESSING-OPER. BEGINNER	80

20 YRS. AT IT. WE HAVE YOURS.
209 So. State St. 708 Republic Bldg.

STENO., LEGAL	$32.50
PRICER, cost work	$25
TYPIST, P B X	$18
FILE-TYPIST, North	$18
DICTAPHONE, S. W.	Open

CO-OPERATIVE SYSTEM,
220 S. State-st. Room 1400.

TRADE SCHOOLS.

FREE BEAUTY OUTFIT BY ENROLLING now for Marinello training. Beauty is billion dollar industry. Get your share. Marinello methods exclusive. Textbooks copyrighted. Complete training. Salesmanship course free. 11,000 Marinello shops demanding our graduates. We qualify you for state exams, anywhere. Easy payments. Eve. classes. Write, phone or call for free booklet. NATIONAL SCHOOL OF COSMETICIANS, Desk M-10, 808 Tower-ct., Chicago. Phone Superior 3741.

BE INDEPENDENT IN BEAUTY CULTURE
Our system of actual shop experience, lectures, demonstrations, examinations prepares you for a splendid business of your own or a position at big wages. Save time and money by joining now. Day or night classes. Call, write or phone for catalog. MOLER COLLEGE, 512 N. State-st. Phone Superior 5456.

WOMEN—HOTELS NEED TRAINED WOMen; nation-wide demand for high salaried executives; past experience unnecessary; we train you by mail and put you in touch with big opportunity everywhere. Write at once for particulars. LEWIS HOTEL TRAINING SCHOOLS, Desk 718, Washington, D. C.

GIRLS.
Earn good salary learning telegraphy. Illinois Telegraph, 30 N. Dearborn, Room 1011.

LEARN BEAUTY CULTURE—$25; DAY OR eve. classes; terms; diplomas. IDEAL SCHOOL OF BEAUTY CULTURE, 162 N. State-st., Suite 1203. Dear. 3677.

GIRLS — GOOD WAGES WHILE LEARNing telegraphy; big pay. CHICAGO TELEGRAPH, 1303 Auditorium Bldg., 56 E. Congress-st.

EARN MORE MONEY IN BEAUTY CULture. We teach you how. Chicago Hairdressing Academy, 64 W. Randolph-st.

AMERICAN SCHOOL OF ETHICAL BEAUTY CULTURE, 190 N. State-st., Suite 612-614. Dear. 4323.

GERTRUDE HALE—A FULLY ACCREDITED SCHOOL OF BEAUTY CULTURE, 7TH FLOOR, 14 W. WASHINGTON-ST.

GIRLS—EARN GOOD SALARY LEARNING telegraphy. ILLINOIS TELEGRAPH SCHOOL, 30 N. Dearborn-st., Room 1011.

SEWING MACHINE OPERATORS NEEDED. Learn quickly. Master School, 190 N. State.

HOUSEHOLD GOODS.

Central.

3-ROOM OUTFIT
$99.75—$10 DOWN
4-ROOM OUTFIT
$174.50
$15 DOWN
BALANCE ON VERY EASY TERMS.
ALL NEW FURNITURE.
OPEN MONDAY, TUESDAY, THURSDAY AND SATURDAY UNTIL 10 O'CLOCK.
MAKLER
Furniture Co.
808 to 814 N. Wells,
NEAR CHICAGO-AV.

South Side.

SAVE $15 TO $70.
FACTORY SALE
RUGS! RUGS! RUGS!
Wiltons, Velvets, Axminsters.

Special 9x12 Wilt., velvet top	$12.70
9x12 Wilton Velvet	$18.90
9x12 extra heavy Axminster	$27.40

Thousands of rugs, all sizes, at barg. prices.
NELSON RUG CO.
6910-12 Cottage Grove
Open evenings to 9:30. Sunday to 5 p. m.

Unclaimed Storage Sale
4 Rooms Complete, $185
Only $15 Cash Required.
KESSEL BROS. FURN. CO.
4312 COTTAGE GROVE-AV.
Liberal terms to suit your convenience. OPEN EVENINGS, TUES., THUR., SATUR. MAKE NO MISTAKE. LOOK WELL TO THIS ADDRESS.

BARGAIN OF A LIFETIME.
Beautiful brand new furniture of 30 apts. in Joyce storage; silk mohair and frieze par. suites, Pullman davenport beds; wal. din. and bedrm. sets, buffets, rugs, all sizes; breakfast and dinette sets, lamps, novelties, etc.; also 4 rms. complete, $425; worth $2,000; act quick; will sep. 6150-52 Cottage Grove-av. Open evenings and Sunday.

Worth $2,000; All for $475.
8 pc. walnut dining rm. set; 3 pc. silk mohair parl. set; 4 pc. walnut bedrm. set complete; 2 9x12 Wilton rugs; bedrm. rugs, buffet, chest, silverware, lamps, mirror, 5 pc. breakfast set; lib. table, etc.; will sep. Nelson, 6912 Cottage Grove. Fair. 6767. TERMS IF DESIRED.

COMPLETE 4 RM. OUTFIT.
5 tube radio set, beautiful parlor set, two 9x12 Wilton rugs, walnut bedrm. and dining rm. set, lamps, library table, bedrm. rugs, silverware, mirrors, breakfast set; sell for $450, worth $2,000; will sep. 6618 Cottage Grove-av. Fairfax 2234.

WILL SELL REGARDLESS OF COST, beaut. furn., consists of 2 bedrm. sets, beau. din. rm. set., rugs, lamps, odd chair, radio, etc. If you wish a barg., come prepared to buy. 2036 W. Garfield-blvd. Republic 6405. Must be sold before Dec. 1.

BIG SAMPLE FURNITURE SALE.
$150 VELOUR PARLOR SET $65
$39 NEW SEAM. RUGS, 9X12 $11.50 UP.
$100 TUD. WAR. DIN. SET, TAP. SEATS $39
QUALITY FURN. HSE., 104-6-8 E. 47th-st.

REMEMBER—UNCLAIMED FURN., PIANOS, rugs, din. sets, odd buffets, comb. stoves. SCHWARTZ BROS. STORAGE, 640 E. 61st.

7-PIECE WHITE IVORY BEDROOM SET, originally cost $1,750; will take best reasonable offer. Call Midway 6467.

UNUSUAL HAND MADE LINENS, ALSO quilts. Dor. 7580, after 7, for appointment.

North Side.

PRIVATE HOME.
Entire contents, incl. piano, Atwater-Kent radio, liv., din., brkfst. set, 4 poster beds, dressers, chests, oriental and domestic rugs, Victrola, lamps, bric-a-brac, dishes, linens, bedding, kitch. ware, etc. Cheap for immed. disposal. 1671 Farwell-av.

ALL FOR $340.
Beautiful, brand new furniture for 4-room apt.; worth $1,800; 3-piece silk overstuffed parlor set, 7 pc. dining set, 2 rugs, 9x12; beau. bedrm. set, spring mattress, 2 lamps, 2 bedrm. rugs, kitch. set. Come over, see for yourself. Will separate. 6542 N. Clark-st.

$345 for All, or Will Sep.
Beau. new furn. to furn. 4 rms. comp.; 3 pc. o'stuffed parl. set, wal. din. set, 2 9x12 rugs, wal. bedrm. set, springs, mattress, 2 small rugs, 2 lamps, kit. set; many other bargains; open eves., Sun. Storage Warehouse, 3531 N. Clark-st. Buckingham 0949.

CHEAP BUY QUICK SALE.
Oriental and domestic rugs, 2 bedrm. sets, and beaut. liv. rm. furn. Briargate 0354.

2 PC. LIVING RM. SUITE, EXCEL COND., $260; also 7 pc. din. rm. suite, reas. at $200. Sheldrake 8602.

MIRRORS, LAMPS, RUGS, PHONOGRAPH, living rm. set, and other furn.; bargain. 4405 Winchester. Inq. at Triangle Exp.

BEAUT. PARLOR SET, WAL. DINING SET, rugs, lamps; cheap. 6542 N. Clark-st.

HOOVER ELEC. VAC. CLEANER—USED very little; sell at $20. Wellington 2795.

PIANO, EDI. PHONOGRAPH CONSOLE, china closet etc.; reas. Sunnyside 8905.

RUGS—9X12, 8X10 WILTONS, $20 EA. 9X12 Hart-Sax, etc. 1602 Morse. R. P. 7403.

HOOVER VACUUM CLEANER, PERFECT cond., $18; will deliver. Ph. Shel. 0306.

West Side.

ATTENTION!
4 ROOMS
STORAGE FURNITURE, $75.
4 ROOMS
New Sample Furniture, $175.
OPEN EVENINGS. WILL SEPARATE. We deliver to suburbs. Terms arranged. A-B-C STORAGE CO., 2525 W. Madison-st. Ph. Seeley 0284.

NEW FURN. IN STORAGE.
Wonderful bargains in mohair, frieze par. sets, wal. bedroom and dining sets, buffets, rugs, odd chairs, mirrors, beau. lamp, odd tables, etc.; beau. furniture for 4 rms., only $345. Must be seen to be appreciated. Will separate. Open eves. Sun. Storage Warehouse, 4025 W. Madison-st. Nevada 3261.

Bargain for Quick Disposal.
$25,000 new furn. in storage; par. sets, mohair, jacquards, frieze, wal. din. sets, buffets, bedrm. sets, variety rugs, odd chairs, lamps, tapestries, other articles. Also 4 rm. outfit, $385, will sep. Open eves. Sun. Columbus 1589. 4444 W. Madison. Tufts Storage.

25 HIGH GRADE GENUINE MOHAIR PARlor suites for quick sale clearance; retail price $295; our factory direct price, $140; a complete 4 rm. outfit, used only for exposition purposes, $600 val., only $350. Call at our factory. PARIS UPHOLSTERY CO., 3313 W. Madison-st. Open evenings.

LOST AND FOUND.

TO LOSERS.
When you advertise a lost article in The Tribune your advertisement receives the benefit of free listing in The Tribune Public Service Office at 1 S. Dearborn-st., for a period of two months. Such service facilitates the recovery of lost articles. Advertise.

TO FINDERS.
If you have found a cat or dog, a pocketbook, jewelry, or fur, and cannot locate the owner through the "Lost and Found" ads in today's Tribune, call and go through the "Lost and Found" index at the PUBLIC SERVICE OFFICE, 1 S. Dearborn-st.

BAG—LOST—TRAVELING, BETWEEN Berenice and Irving Park-blvd. Reward. Palisade 9775.

BILLFOLD—LOST—WEDNESDAY IN SO. Chicago postoffice, containing railroad pass, checks and personal papers. Ph. South Shore 2645; reward for prompt return.

BILLFOLD—LOST—ON SOUTHBOUND R. I. suburban train, Friday night, containing business papers. Reward for prompt return. W. J. Lowitz, 9650 S. Hoyne-av. Bev. 1124.

BOX OF JEWELRY AND DIAMONDS—LOST —Finder return and receive liberal reward. O. B. CONKLIN, 1504 Cullom-av.

BRACELET—LOST—DIAMOND; IN DIVERsey dist. Lib. rew. Diversey 1108.

DIAMOND RING—LOST—LEATHER FOLDer. Saturday or Sunday either in Pompeian room of Congress Hotel, Monroe-st. entrance of Palmer House or Palmer House lobby. Reward. N. J. Smith, Palmer House.

DIAMOND RING—LOST—AT THE DELTA Gamma Phi sorority dance, Belden-Stratford hotel, Sat. night. Call Plaza 0997. Reward.

DOG—LOST—GERMAN POLICE [MALE] wolf grey, yellow ring on neck in front; in vicinity of South Shore. Dorchester 1033. Liberal reward.

DOG—LOST—PLATE ON COLLAR MARKED "Camp. Stephen B. Little 49." on South side. Reward. Wentworth 0790.

DOG—LOST—GERMAN POLICE, FEMALE; gray and tan markings; last seen at Hamlin and Wilson-avs.; reward. Juniper 9028.

FUR—LOST—BROWN FOX, NOV. 22, FULlerton and Milwaukee. Reward. Alb. 7902.

HANDBAG—LOST—LADY'S BROWN LEATHer, containing valuable letters, etc., of a theatrical wardrobe organization, at Oriental Theater, Wednesday evening. Liberal reward. No questions asked. Ph. Longbeach 8240.

PACKAGE—LOST—CONTAIN'G 2 DRESSES; on Clark-st. car Monday night. Reward. Address G B 60, Tribune.

PIN—LOST WEDNESDAY EVENING BEtween Astor-st. and Ritchie-ct., or Hotel Sherman; pearl and diamond pin. Reward. Superior 3925.

POLICE DOG—LOST—MALE, VICINITY OF Winnemac-av.; brown head and ear, light feet, scar on front paw. Answers to name, "Dick." Sunnyside 2904. Reward.

PURSE — LOST — CONTAINING MONEY, keys, jewelry, bank book, on Wilson-av. local, betw. Clark and North-av. station; liberal reward. Phone Wabash 1767.

PURSE—LOST—ENVELOPE; SNAKE SKIN; initials D. F. F. Contnd. diamond, ruby clasp, compact, money; rew. Ken. 3216.

RING—LOST—DIAMOND AND SAPPHIRE, Saturday, November 20, Congress Hotel or Auditorium Theater; initials engraved J. H. G. to F. S., September, 1923. Reward. Phone Lake Forest 1326.

SUITCASE—LOST—GIRL'S INITIALED M. V. D.; Wednesday evening, near taxi entrance to Englewood union depot; containing school uniforms, other apparel and teeth braces; suitable reward. Please phone W. A. Draper, Central 7860 or Midway 5141.

SUITCASE—LOST — BLACK, ON WEST drive in Lincoln Pk., Wed., 6 p. m. Reward. Rog. Park 6167.

SUITCASE—LOST, LADIES BLACK IN B. & O. station Wed. night. Call Harrison 7484. Reward.

TRAVELING BAG—LOST—BROWN; CONtaining man's apparel. Ph. Euclid 3503-R.

WATCH—LOST—SILVER IN COIN PURSE; 6 o'clock Wed. on State-st car at Chicago-av.; valued as gift; initials G. E. K. lib. rew. Saginaw 4574.

$1,500 Rew., No Ques. Asked,
will be paid for the return of large diamond ring lost Nov. 13 or 14, Palmer house or loop district, diamond, oblong shape, weight 13 75-100 karats, white gold mounting. Address G F 203, Tribune.

PERSONAL.

PERSONAL—HAVE SOLD MY STORE AT 602 W. 26th-st. to Mr. Alex Macaluso. All creditors present bills for payment within 5 days. ELI ICHLOV.

PERSONAL—ANY ONE KNOWING THE whereabouts of David Green, last seen in 1918 on Sheridan-rd. in Chgo., will kindly communicate. Address T 471, Tribune.

PERSONAL—E. M. CORBOTT MARKET, 338 S. Western, is sold. Present bills to R. MAGGIO, 340 S. Western, before Nov. 27.

PERSONAL—I HAVE PURCHASED THE Groc. and Del. from P. & C. Cooper, 1215 S. California. Present bills in 5 days. A. Mann.

BUSINESS PERSONALS.

PERSONAL—PERMANENT WAVE, $5; EXpert operators; 6 mos.' free service; 9 a. m. to 5 p. m. FREE Marcel with Shampoo, 25c. Manicure, 25c. All your beauty needs half price. Daily, 1-5, 6-9. Ideal Shop, Suite 1203, 162 N. State-st.

PERSONAL—FREE MARCELS MON., TUES., Wed., with shamp., 25c; mani., 25c; wtr. wave, 50c; henna rinse, 50c; facials, 50c. Nina Parker System, 720, 14 W. Washington.

PERSONAL — TRY COMTESSE TOILET Preparations. For sale at Comtesse Beauty Shop, Rm. 627, 30 N. Michigan. Dear. 5881.

CLUB AND ASS'N MEMBERSHIP.

MEMBERSHIP LONG BEACH COUNTRY club, also lake frt. cor. lot, Long Beach, Ind. Combes, 1142 S. Michigan.

CLOTHING, FURS, ETC.

FOR 2 DAYS ONLY.
SAMPLE FUR COAT SALE.
All our sample fur coats must go, regardless of manufacturing cost. We are manufacturing furriers and every garment is custom made. Muskrats, squirrel, raccoon, seal, pony, caracul, krimmer, etc. All sizes. Newest models. Look elsewhere before you come here and be convinced.
HARVEY-DODY CO.,
MANUFACTURING FURRIERS,
37 S. Wabash, 8th fl. Cent. 2892.

ARE YOU LOOKING
FOR GOOD FURS OR BEST REMODELING ON YOURS? PRICE LOW.
We will satisfy you. Coats cleaned, glazed, and relined by excellent workmanship, $20. BLUMENFIELD'S FUR SHOP, Room 204 State and Lake Bldg. Dear. 1253.

FINEST SAMP. FUR COATS.
SPECIAL, $89 AND $115.
All differently trimmed.
Guar. 2 yr. Free Repr. and Stor.
COLENS WHOLESALE FUR HOUSE,
115 S. Dearborn-st., Rm. 523. Ph. Dear. 7473

SALESMAN—CLOSING OUT SAMPLE LINE. New spring dresses, choice evening silk and cloth dresses, $15; 16 and 18 only; great values. 115 S. Dear. Rm. 523. Dear. 7473.

ALMOST NEW RACCOON COAT, $60; CARacul, Fox tr., $85; Seal, Sqr., $50; also fine rebuilt fur coats; old furs in exch.; op. 9-9 & Sun. Exchange Shop, 4706 Grand-blvd.

FOR THE CAUTIOUS BUYER WE HAVE fur coats of every description at wholesale prices ONLY. See them and be convinced. GOLDEN FUR CO., Rm. 401, 19 S. Wells.

LADIES' SUIT, SIZE 38; MISSES' SPORT coat, genuine lynx collar, worn few times, size 15 yrs. Briargate 2263.

HUDSON SEAL COAT, SQUIRREL TRIM, full length, size 38, in A-1 condition; store, 2446 W. Van Buren. West 0210.

LET US CLEAN, GLAZE, REPAIR, RELINE your fur coat, reas.; seal coat, $65, perf. cond. 6148 Kimbark. Dor. 0523.

MUSKRAT COAT, $65; CARACUL FOX TR., $75; seal, $40. Old furs in exch. Peter's Fur Shop, 5115 Michigan. Open eve. till 9.

O'COATS, GD. COND., $5-7; FUR JACQ., $15; Hud. seal long coat, size 44, $85; white caracul long coat, size 42. 1834 N. Halsted-st.

BEAUTIFUL LONG SEAL COAT, MEDIUM size, almost new; $135. Phone Buckingham 5050. Room 606.

HUDSON SEAL COAT—CALL MORNINGS. Reisman. Diversey 6800.

CARACUL FOX, $90; FINE SEAL, MINK trim., $135; coon, $75. Atl. 3585, 5116 Mich.

TWO SEAL COATS, LGE. AND SMALL size, $65. Ph. Dorch. 0523.

TRIMMED SEAL COAT, LARGE SIZE, $100. 600 E. 51st-st. CHASE.

LADIES' APPAREL BOUGHT, SOLD. LOR-Ellen Shop, 1240 N. Clark. Linc. 1264.

TUXEDO, DRESS SUIT, HUNTING SUIT, Ladies' Wraps; lge. sizes. Dorch. 9140.

RADIOS AND SUPPLIES.

SPECIAL XMAS SALE.
Radiolas and other makes, $15 up.
Philco eliminators, special, only $40.
Loud speakers, all makes, $3 up.
All orders taken before Dec. 24th delivered and installed for Xmas use.
20% cash required on all purchases, balance in 10 months.
Radios repaired, aerials installed, expert service; reas. rates. Ph. Laf. 6101.
MILLER RADIO SERVICE.

LIFETIME
RADIO OPPORTUNITY.
Famous Buckingham, $125; 5 tube radio receivers for $40, while factory surplus lasts; new models, fully guar.; your chance to buy a wonderful set at factory cost.
BUCKINGHAM RADIO CORP.,
25 E. Austin-av.
1 block west of Wrigley Bldg.
Open until 5:30 p. m.

LIBERAL EASY PAYM'TS ON ATWATER Kent and Radiola; free installation and home demonstration; tested "traded in" sets, like new, at close out prices. Mead Cycle Co., 162 N. Clinton-st. Phone Main 0785.

6 TUBE CONSOLE RADIO, 2 DIAL CONtrol, 1927 model, wonderful distance getter; all complete for $80, worth $250. 6618 Cottage Grove-av. Fairfax 2234.

B-T FACTORY BUILT COUNTERPHASE, 6, console; all accessories. Austin 7694.

DRESSMKG.—MILLINERY SCHOOLS.

EARN MORE MONEY BY LEARNING TO design and make dresses as a business. Ask for booklet. Master College, 190 N. State-st.

DESIGNING, DRESSMAKING, MILLINERY. Forest Academy, 159 N. State-st.

TO RENT—ROOMS—CENTRAL.

Y. M. C. A. HOTEL—
WABASH-AV. AT EIGHTH-ST.
Moderate rates. Convenient location.

TO RENT—ROOMS—SOUTH.

BLACKSTONE, 5714—TO RENT—HARVARD Hotel; sgl.-dbl.; reas. U of C. I. C. x.

CALUMET-AV., 5816, 2D—TO RENT—CLN. rm., furn. nice; $5 wk.; L and bus.

CALUMET, 5651—TO RENT—LGE. FRNT. rm. mod. apt.; $6. Normal 9371, after 5.

CORNELL, 5440—TO RENT—LRG. FR. R., r. w., dav. bed; also sgl. r.; reas.; I.C. bus.

CORNELL, 5342, 3D—TO RENT—ATTR. FT. sunny room, $6.50. Exc. bed. H. P. 5848.

DORCHESTER-AV., 5226. FAIRFAX 8216.
Dorchester Manor Hotel.
New bldg.; handsomely furn.; rooms, bath or shower, $8 wk.; nr. I. C. 10 min. to loop.

DREXEL, 5038, 2D—TO RENT—BEAU. RM.; private bath; 2 in family; exc. trans.

ELLIS-AV., 3535.
Cozy, warm rms., $5-$7 wk. up. Phone in all rms.; I. C., surf. 1 blk.; 10 min. to loop. Doug. 7100.

ELLIS, 4201. ATLANTIC 4444.
ELLIS ARMS HOTEL.
Sgl.-dbl. rs.; r. w.; shower; surf., Ken. L, I.C.

ELLIS, 4313—TO RENT—LG. FRT. ROOM; suitable for 2; hot and cold running water in rm.; priv. house; family; hot water and furnace heat; I. C., L, bus, surface.

ELLIS, 4149 — TO RENT—COMF. WARM, lg., lt. rms., nic. fur., $5-$8; 1 bl. Ken. L.

ELLIS, 4324—TO RENT—FRONT RM. PR. home; gar. opt.; I. C., L, bus. Atl. 0994.

FORTY-SEVENTH-ST., E., 1055, 2D—TO Rent—Warm, clean, cozy front room $5; steam, electric, I. C., bus, surf. Drex. 5828.

FORTY-SEVENTH, E., 1035 — TO RENT — Rooms, $4 up per week. Greenwood Hotel.

FORTY-SEVENTH-ST., E., 1228—TO RENT—Rms., $4 per wk. and up. Ashton Manor.

FORTY-SEVENTH, E., 1322 — TO RENT—Mod. rms., nr. I.C., $6.50-$12. Valkyrie Hotel.

GARFIELD, E., 139—TO RENT—LG. FT. R., tw. beds, r.w.; also sgl.; meal. op. Nor. 9527.

GREENWOOD, 6349, 1ST—TO RENT—2 R. homelike suite with piano; $10-$12. Exc. rm.; also rm. adj. bath; $5-$7; brd. if des.

GREENWOOD, 6349, 3D—TO RENT—ATTR. well fur. rm., adj. bath; ex. tr.; $5-$8.

HARPER, 6218—TO RENT—PARK VILLA Hotel; newly furn.; cln., warm rms. $5-$8.

HARPER, 6210, 2D—TO RENT—LGE., NICEly furn. frt. rm.; L, I. C., Jack. par.

HARVARD, 6446 — TO RENT—FRT. RM., suit. 1-2 yng. gents; ex. trans. Went. 3015.

HYDE PARK-BLVD., 5488—ROOMS.
CECIL HOTEL.
Showers; $7 up; nr. I. C. ex., bus, park, lake.

KIMBARK, 6238—TO RENT—LARGE FRT. r., with sun par.; nicely fur.; quiet, clean; also sgl. room; bus, I. C., L. Office bell.

KIMBARK, 6626—TO RENT—LGT. CHEERY rm. 1 or 2; bus, L, I. C., surf. Fair. 8590.

LAKE PARK-AV., 4943, EASTVIEW — TO Rent—9 min. loop [I. C. every 7 min.]; lg. new out. rms.; r.w., pr. bath, ph.; perf. home; 24 hr. serv.; 1-2-3 peo.; $8-$15. Atl. 5480.

LAKE PARK, 4947, 2D—TO RENT—2 SGL. and 1 dbl. rm.; priv. family; will serve breakfast. MRS. A. ENGLISH.

LAKE PARK-AV., 5491, 3D—TO RENT—Cozy room for 1 or 2 gentlemen in new apt. Telephone Hyde Park 2334.

LAKE PARK, 4017—TO RENT—NICE FURN. stm. htd. sleeping rms. $6-$10; gd. trans.

OAKL-CRESCENT, 4075 — TO RENT—COZY 1-2 rms., chil. wel.; 11 min. lp. Oak. 2540.

PEORIA, 7211 — TO RENT — MOD. FURN. rm.; priv. fam.; reas.; lgt. hskpg. if desired.

SOUTH PARK-WAY, 5210, 1ST—TO RENT—Cozy rm., pri. home; r. w.; breakf. op.; ex. tran.

WOODLAWN, 6518, 1ST FLAT—TO RENT—Large sleeping room, front, suitable for 2; newly furnished; very cheap. Call after 6 p. m. or Saturday or Sunday. Phone Harrison 8560.

WOODLAWN, 6531. MIDWAY 4516.
$7 TO $17.50 WEEK.
CE-MOR HOTEL ROOMS, KITCHENETTES. Near Jackson park, I. C., and L trans.

WOODLAWN, 6040—TO RENT—HSKPG., 2, lg. frt., $14; 2, frt., $11-12; 1, $8; all tr.

TO RENT — MASTER ROOM, PRIVATE bath, nr. Jackson Pk., I. C. Fairfax 6207.

HOTEL
WOODMERE
Woodlawn-av. at 46th
A WENZEL HOTEL.
Just think! For $11 and $12 per week, large, luxuriously furnished rooms, private baths, spacious closets; beautiful lobby, lounge, French cafe, Italian garden, beauty parlor, valet, I. C. elec. ex. to loop, 12 minutes; bus and surface close by. I personally want the privilege of showing you our extraordinary facilities at such considerate terms.
J. C. McCORMICK, Manager.
PHONE ATLANTIC 5410.

HARPER END HOTEL.
5012 Harper-av., large, light rooms; new bldg., $8-$9; with bath, $10. Drexel 4600.

TO RENT—ROOMS—NORTH.

AINSLIE, 938—TO RENT—LOVELY RMS., front or side; furn. new; suit. for 1 or 2; adj. baths; $7 to $11; Arg. X, bus, surf.

BEACON, 4522, NR. WILSON—TO RENT—Lge., pleas. rm.; r. w.; suit. 2; gd. tran.

BROADWAY, 4049—TO RENT—L. V. 7111.
BROADWAY ARMS—ROOMS

ROOMS	$5 WK.
ROOMS	$7 WK.
ROOMS	$10 WK.

BROADWAY 3020. BITTERSWEET 1600.
Barry-Broadway Bach. Apts.
Large, airy rm. with bath, $10. Spec. mo. rate. 20 min. to loop. Gd. tran. Nr. Linc. Pk.

CAMBRIDGE, 2832, 1ST APT., NR. DIVERsey—To Rent—Beau. rm. adj. bath; ex. tran.

CHESTNUT, E., 7, 1ST FL.—TO RENT—Clean, quiet r.; pri. fam.; all conv.; $5.

CLARK, N., 886, THE WALTON, APT. 2, opp. nw. libr.—To Rent—cozy fr. rms. $4 up.

CLARK, N., 2703—LEON BACH. APTS.—To Rent—Outs. rs.; r.w., sh. bath; $1 da. by wk.

EDGECOMB-PL., 933 [4035 N.], JUST E. OF Sheridan-rd.]—To Rent—Comfortable rooms with running water; $6-$10; bus, L, surface.

GLENGYLE-PL., 932—TO RENT—IN UNusual home, well furn.; lge., lgt. rm., conn. bath; gent. pref.; Arg. L, bus. Ard. 2509.

HURON, E., 233—TO RENT—LGE., LIGHT rm., stm.; suit. 2-3. Walking distance.

IRVING PK. AND PINE GROVE—TO RENT—Lg., homelike frt. rm., $7. Lake V. 7203.

KENMORE AND WILSON-AVS. 150 ROOMS.
HOTEL KENMORE.
$8-$14wk.; showers, pri. bath; Wil. L, bus.

KENMORE-AV., 5107. ARDMORE 1245.
Rooms with Showers, $8 Up.
Arg. L, bus. CLEAN. Hotel Whitcomb.

KENMORE, 4866—TO RENT—LOVELY FR. rms., warm, clean, $7 up; refs. Bus, L.

KENMORE, 4135—TO RENT—ATTR. WM. rms., alcove; suit. 1-2; bus, L, surf.; reas.

LA SALLE, N., 1039 — TO RENT—FRT. par.; bay window; suit. 2-3; h.-c. wat.; $10-$12; w. d.

LAWRENCE, 916—TO RENT—NICE CLEAN rooms, $6-7-8 wk.; all trans. Ring office.

LELAND, 919—TO RENT—LARGE CLEAN front room, suit. 1 or 2; Wil. L, bus.

MAGNOLIA, 4432—TO RENT—ATTRACTIVE frt. r., suit. 1 or 2; pri. apt.; reas.; L, bus.

MAGNOLIA, 4528—TO RENT—DESIR. SGL rm.; r. w.; perm. people; Wils. L, bus; $7.

MELROSE, 454—TO RENT—FINE RMS., NR. lake-Sheridan-rd.; special rates to permanent guests; $10 weekly and up.

MICHIGAN-AV., N., 842—TO RENT—BEAUtiful rooms. Delaware 8347.

NORTH-AV. AND CLARK-ST.—PLAZA HOtel—To Rent—Attrac. single rooms with private bath, $14 per week and up; two room suites, $22.50 and up. Phone Superior 2680.

OAK, E., 108—TO RENT—BEAU. FR. RMS., twin beds, grate, grill, r. w.; 10 min. lp. $10.

OAKDALE, 634 — TO RENT—NEW. FURN. rms., 1-2; every conven.; $5-$8; exc. tran.

PINE GROVE APTS.
3633 Pine Grove; except. furn. rms. and suites; nr. pk.; reas. rates; 1 blk. bus, surf.

RACINE, 4631—TO RENT—SG.-DBL. RMS., $5-$10 wk.; Wil. L. Sheridan Pk. Hotel.

SCHILLER, W., 62—TO RENT—WARM, ATtractively furn. rms. Reas. 10 min. loop.

SHERIDAN, 4037, THE SHERCOMBE—TO rent—Lge. outside rooms, run. water, some with bath, phones; 24 hour hotel service; restaurant and garage; 1 blk. to Sher. ex., bus to door; $7-$10 wkly. Lake View 4220.

SHERIDAN, 4308—HOTEL YORK—TO RENT —$9 week; large, light hotel rooms; attractively furnished; L, surface, bus to dr.; large dble rooms; $12. Buck. 1017.

SHERIDAN-RD., 4131 — TO RENT—$10.50 and up; no bath; $12.50 and up with bath. HOTEL STRATFORD. Phone Grace. 1020.

SHERIDAN, 4430—RICHELIEU—TO RENT—rms. for discrim. peo.; home comf. without worry. $5 up. Wil L, bus. Edgewater 6470.

SHERIDAN, 4049, HOTEL MINERVA — TO Rent—Newly dc. rms.; r. w.; pr. bath; reas.

SHERIDAN, 4932—TO RENT — GIBSONIA; new mgmt.; cln. light rms. $6-$10; Arg L.

SHERIDAN, 4840—TO RENT—FURN. 1 RM. kitch., $12; bedroom; running water; $7.

SHERIDAN 833, 2D—TO RENT—NIC. FUR. out. mod. rm. adj. bath. 1-2; Buck. 3616.

SHERIDAN, 4085—TO RENT—NEW. FURN. rms.; pv. bath; $10 up; bus, L, surface.

SHERIDAN, 4520 — TO RENT — CLEAN, large rm., $7-8; free parking; Wil. L, bus.

ST. JAMES-PL., 446—TO RENT—LARGE front rm., run water; $7. Lincoln 4859.

WELLINGTON, 650 — TO RENT—FRT. RM., tw. beds, $8; hskp. opt.; $10. Bit. 2495.

WILSON, 812 — TO RENT—FRT. ROOMS, suit. empl. cpl. or yg. ladies. Kit. accom.

WINTHROP 5046. ARDMORE 1115.
HOTEL DEL MAR
New bldg.; beau. lobby; large outside, airy rms., beautif. furn.; a real hotel; Argyle L ex.; bath, shwr., rates $10 wk., $2 day up.

WINTHROP, 5028, 2-E—TO RENT—RM. FOR 2 gents; private fam.; home conv.; ref.

WINTHROP, 5444—TO RENT—DESIR. RM., private apt.; all transp. Edgewater 7271.

WINTHROP, 4641—TO RENT—2 LARGE single rooms. Wilson L. Edgewater 9055.

WINTHROP-AV., 4710—TO RENT—LIGHT fr. rms., sgle.-dbl.; $6-9; nr. L and lake.

WINTHROP, 5530—TO RENT—RMS., $10 up; cafe; home cooking; nr. Bryn Mawr L.

TO RENT—ROOMS—NORTH.

TO RENT — BEAUTIFULLY APPOINTED room, adj. bath, in priv. family of 2 adults, to a gentleman wishing the environment of a home; very best trans. Sunnyside 1784.

TO RENT—2 LOVELY LARGE FRONT rms.; priv. fam.; ex. trans. Lincoln 2296.

TO RENT—EXCEPTIONALLY CHOICE RM. high class apt., near lake. Ravens. 8765.

TO RENT—WARM ROOM, PR. FAM.; OPP. Lin. Pk.; bus, surf.; bus. people. Del. 4642.

HOTEL
BERKSHIRE
15 E. OHIO-ST.
A WENZEL HOTEL.
A smart, new, near-North Side hotel that affords every luxury and comfort. Beautifully appointed rooms with private bath as low as $14 weekly; 5 minutes' walk from the loop. A lobby that truly reflects an atmosphere of refinement. A convenient winter home. Famous "Little English Cafe." See the Berkshire today—see Chicago's outstanding hotel value.
PHONE SUPERIOR 8222.

CLIFTONIA HOTEL.
4525 CLIFTON-AV. L. B. 6704.
Quiet res. home with all hotel accom., $7 wk. up; 2 room kit., $15; maid service.

THE HALIBURTON,
6954 Greenview-av. R. P. 5247. Attract. rms., with or without bath. $9 up; bus, L, 1 blk.

THE CLARK CLUB.
Exc. res. for girls at 720 Rush-st.; very reasonable rates. For infor. ph. Del. 4607.

TO RENT—ROOMS—NORTHWEST.

KEDZIE-BLVD., 2530—TO RENT—NI. FUR. rms., $5-$7; opp. Logan Sq. L station.

KEDZIE-BLVD., N., 2402—TO RENT—EX. s. ht. rms., sg. or dbl.; blk. to L. Alb. 0264.

TO RENT—ROOMS—WEST.

HAMLIN, S., 154, 3D—TO RENT—LG. FRT. rm.; twin beds; sgl. rm., $5; dbl., $7.

MONROE, 4908—TO RENT—MOD.; GD. trans.; $5; woman pref. Columbus 8076.

MONROE, 4150, 2D—TO RENT—WELL FUR. light single rm.; steam; $6.

QUINCY-ST., 4820, 3D—TO RENT—LG. LT. frt. rm., new fur. and dec.; priv. entrance; shower; pref. 2 gents. Col. 1436.

BACHELOR CLUB HOTEL, 1533 MADISON. All conven.; best trans.; $1 day; $5 wk.

TO RENT—HOUSEKEEPING ROOMS.

South Side.

BLACKSTONE, 5601—TO RENT—1-2-3-4 R. new. fur. apts.; maid serv.; sg. r.; I. C. ex.

DORCHESTER, 5337-9—THE GARNETT—TO Rent—2-3 rm. apt.; I. C. exp., bus, surf.

DORCHESTER, 5528—TO RENT—3 ROOM suite; pri. home; I. C. trans. Also sgl. rm.

DORCHESTER, 5222—TO RENT—1 R. APT. attr. fur.; warm; lg. clo., clean, $9; I.C.X.

DREXEL-BLVD., 4634-42.
1-2-3 rm. apts.; real bedrms.; good trans.; beaut. furn.; price reas.

DREXEL, 4145—THE GEORGE—TO RENT—1 large front rm., kit. priv., bath, piano, also small apt.; very warm; mod., reas., L, bus.

DREXEL, 4332 — TO RENT—1-2 RM. KIT. apts., new. fur., pri. bath, r. w., L, bus, sur.

DREXEL, 5002—TO RENT—1 RM., KIT.; 2 lg. frt. rms.; 3 rm., pri. bath; bus dr., sur.

FORTY-SECOND-PL., E., 936—TO RENT—Well. furn. 3 rm. apt., $10 up; day, night heat; I. C., bus, L, surf. Child. welc. Atl. 1389.

GRAND-BLVD., 4442—TO RENT—SUITE OF rooms with priv. bath; also single rooms; $5 and up; all conveniences; fine trans.

GREENWOOD-AV., 6158.
Attrac. furn. 3 rm. suite, nr. U. of C., L, I. C., parks; accommodate 4 adults; reas.

GREENWOOD, 6548—TO RENT—NEW. DEC. 3 rm. suite, front, water, $16; 2 rms., $12.

GREENWOOD, 4404-2ND — TO RENT — Kitchen, bedrm., lavat. $6. I. C., "L", bus.

HARPER, 6025—TO RENT—1-2-3 R. MAID ser., $9 up; I. C., L, bus. Jackson Park.

INGLESIDE, 6026—TO RENT—LG. 1 RM. suites, complete kitchenette, very comfortably furnished, $7.50, $8, and $8.50.

INGLESIDE, 6158 — TO RENT—1-2-3 RM. un. or furn.; L, U. C. adults. Mid. 5145.

KIMBARK-AV., 6148, 1ST—TO RENT—2 R. hskpg. suite; wall bed; ov'stuf. fur.; $15 wk. L. I. C. bus.

KIMBARK, 6115—TO RENT—LGE. FRT. R. complete kitnt., unusually well furn., $10.

LAKE PK., 3700—TO RENT—2-3 RM. APTS. New. dec.; nice furn.; $8-13.50; gas, el. in.

LAKE PARK, 4919—TO RENT—1 RM., FR. kit., pri. bath, $8.50; rm., $7; md. s., I.C.x.

LAKE PK., 3700—TO RENT—2-3 RM. APTS. new. dec.; nice furn.; $8-$13.50; gas, el. inc.

MICHIGAN, 5446—TO RENT—LT. MOD. 1-3 rms., $10-$20; all tran.; also slpg. rm.

MICHIGAN, 5406, 2D—TO RENT—BEAU. LG. r. adj. bth.; lt. hskg., slp.; stm. Ken. 3794.

OAKENWALD, 4339 — TO RENT—NICELY fur. 2 rm.; warm, cln.; suit. 3-4; $10 up.

OAKENWALD, 4341—TO RENT—ATTR. LT. mod. rms.; compl. for hskpg.; I. C., L, sur.

PRAIRIE, 5818—TO RENT—LOVELY FUR. 2 rm. front suites; $10 up. 58th "L" ex.

SIXTY-FIRST, E., 311—TO RENT—3 RMS., priv. kit., pch.; $12; gd. trans. Nor. 3679.

SIXTY-FIRST, E., 1555—TO RENT—1-2 RM. Apts., 3 rm. pri. bath. I. C., L, bus. Dor. 6466.

SIXTY FOURTH-ST., E., 1511—TO RENT—2 rm. furn. hskp. rms. for 2; stm.; $8.

SIXTY-SIXTH-PL., E., 1508 — TO RENT—1-2-3 rms., real kitch.; reas.; also slp. rms.

SIXTY-SECOND, E., 1215—TO RENT—1 R. $7; 2 r., $13; newly furn.; nr. L, I. C.

WENTWORTH, 6500—TO RENT—1-2-3 RS. $7 to $12; stm. ht.; well furn.; L and sur.

WOODLAWN, 6531—TO RENT—SINGLE OR kitchenette, $7 up; I. C. and L; nr. Jackson park. C-MOR HOTEL. Midway 4516.

YALE, 7248—TO RENT—2 FRT. RMS., kitchenette; nicely furn.; excel. trans.

TO RENT—LARGE FRONT ROOM, SEPArate place to cook, and laundry privilege; very reasonable. Phone Fairfax 1126.

TO RENT—3 LGE. CONNEC. RMS., NEW. dec. and furn.; all conven.; $12.50; single rms., $4 up; 10 min. to loop. Douglas 7448.

TO RENT—4537 WOODLAWN, NEWLY FUR. beaut. 1 rm. kitch. apts.; excl. trans.

KENWOOD APT. HALL.
1-2-3 rm.; clean, comfortable kit. apts. L, ex. bus $9 up. 4119 Ellis-av. At. 5500. Mrs. Peck.

North Side.

ABBOTT-CT., 2827—TO RENT—HSKG., 2-3-4 rm. apts.; priv. bath; clean, warm; newly furn.; compl. equipped; $12 wk. up; 1 block west of Clark on Diversey.

AIRDRIE-PL., 923 [4130 N.], E. OF SHER.
REDUCED RATES
For permanent guest, 1-2-3 rm. apts.; good street; pleasant surroundings; $10 up.

ARLINGTON-PL., 517—TO RENT—DES. 2 rm. apt.; lge., lgt. frt. rms.; ex. tran.; $12.

ARLINGTON-PL., 535, 2D—TO RENT—2 rm. suite; h. w. ht.; mod.; gd. trans. Reas.

ASHLAND, 5636—TO RENT—2 R. HSKPG. for 2-3; pri. bath. Ravensw'd 3347. Gd. tr.

BARRY, 2145 — TO RENT—2 RMS., LGT. hskpg., gas, elec., bath, $9. Graceland 6535.

BELMONT 537, 1ST—TO RENT—3 HSKPG. rms. completely furnished, $18 week.

BRIAR-PL., 703—TO RENT—1 ROOM KIT. new furn.; front; run. wt.; bus, st.; $8 up.

BROADWAY, 4049.
BROADWAY ARMS
1, 2, 3, 4 ROOM FURNISHED APTS.
2 R. Kit., $10-$12-$15 Week.

BROADWAY, 4049 — TO RENT — 1-2 ROOM kitcht. apts., tastefully furn.; good trans.

BROADWAY, 4040—TO RENT—2 RM. APT., lge. kitchen; also 1 rm. kitch. apt.

CLARENDON, 3950—TO RENT—DESIR. 1-2 rm. kit. apts., real home; ex. tr.; low rates.

CLARK, N., 1316—TO RENT—NEW. DEC. lge. frt. rm., stm., gas, elec., $8-10; w. dis.

CLEVELAND, 2217—TO RENT—FRT. HSE. kpg. rm. kit.; r. w.; adults. emp.; $6 up.

CLIFTON, 4455—TO RENT—MOD. 2 RM. suite; rl. kitch.; priv. pch. Ard. 5861.

CRESCENT-PL., 905-11—TO RENT—1-2 RS. Full. kit.; lt. warm; gd. trans. Reas.

DAKIN, 315, NR. BRDWY.—TO RENT—CL. fr. kit. apt.; comp. furn., $8-$10; Sher. exp.

DEMING-PL., 649—TO RENT—2 FRONT warm lgt. hskg. rooms; not in rooming house neighborhood. Lincoln 0721.

DEMING-PL., 416—TO RENT—1-4 RMS., fur., kit. apt.; maid ser.; Lin. pk.; $10 up.

DIVISION, E., 26—TO RENT—NEWLY DEC kitchn., real bed and range; $9-11; to emp.

DOVER, 4509—TO RENT—BEAU. FUR. FRT. apt. wall bd.; hotel ser. Ard. 4113; bus, L.

EDGECOMB, 825—TO RENT—NICE, CLEAN, well furn. 1-2 room kith apts.; bus, surf.

EDGECOMB-PL., 954 — TO RENT — SGL. dbl. kit. rms.; $7-8-10; pr. space in rear.

FULLERTON, 444—TO RENT—2 RM. APTS. with or without bath; ½ blk. Lin. Pk.; 15 minutes to Loop; $12 to $15.

GRACE, 719—TO RENT—1 RM. AND KITS. also 3 rms., pri. bath; e. of Br'dway; reas.

HAZEL-AV., 4327—TO RENT—3 LGE. R. real kitch.; porch; $16.50. L. V. 4235.

IRVING PARK-BLVD., 845—TO RENT—1-3 room apts.; rl. kit.; $8-$15. Well. 9634.

KENMORE, 4739—TO RENT—LG. 3 RM. suite, reg. kit., 2 bds., pch.; Law. L, bus; $15 up.

KENMORE, 5130—TO RENT—1-2 RM. KIT. lge., newly furn. apts., daily maid service; good transp.; outside rooms; $8 and up.

KENMORE, 4866—TO RENT—3 RMS., LG. warm; real kitch.; $18. Refs. L, bus.

KENMORE, 5640—TO RENT—1-2 RM. KIT. priv. bath, $10-$17; slpg. rm., $6; L, bus.

LA SALLE, N., 1039—TO RENT—NEW. DEC.
LA SALLE MANSIONS.
Hskg. rms.; gas range; mod.; $8-10; nr. sur.

LA SALLE, N., 1702—TO RENT—OPP. LIN. Pk. mod. 1-2-3 rms.; elec., gas, elev., $8-25.

LAWRENCE-AV., 930 — TO RENT—NEWLY furn. 1-2-3 r. apts.; L, bus, surf. $8.50 up.

LAWRENCE, 825 — TO RENT — 1 ROOM kitch.; warm rms.; exc. trans.; $8-$12.50.

LELAND, 928—TO RENT—3 RM. SUITE, 2 wall beds; pr. bath; real kit. Wil. L.

LELAND, 860—TO RENT—3 LG. RMS., suit 3-4; base apts.; reas.; sgl., dbl. rms.

MAGNOLIA, 4639—HOTEL MARGMONT—To Rent—Beau. lgt. 2 rm. apt.; rl. kit.; $16.

PINE GROVE, 3915—TO RENT—NEW. FUR. 2 rm. kit. apts.; maid serv.; exc. trans.

PINE GROVE, 3915—TO RENT—WM. COZY basement, rl. kit., bath, 2 bedrms.; suit. 4.

RACINE, 4418—TO RENT—1-2 RM. KITCH. apts., newly furn.; nr. all trans.; $8 up.

TO RENT—HOUSEKEEPING ROOMS.

North Side.

SHERIDAN, 640—TO RENT—1-2-3 RM. apts.; nic. fur.; wm.; cozy; bus;

SHERIDAN, 670—TO RENT—NIC. FUR. kit. apts.; priv. bath; nr.

SHERIDAN, 4825—TO RENT—LOVELY kit., priv. bath, also sgl. rms.; L, bus.

SHERIDAN, 4085—TO RENT—NEW APTS. liv. rm., kit., pri. bath; maid serv.

SHERIDAN, 4070—TO RENT—ATTRAC. rooms with bedroom, bath, pch. L. X bus

ST. JAMES-PL., 420, AT LINC. PARK—To Rent—New. fur., dec. 1-2 r. k.

WILTON, 3725—TO RENT—1-2 RM. for 2; pri. bath; ½ blk. Grace L.

WINTHROP, 4850—TO RENT—1-2 RM. kitchts., $7 up; nr. Lawrence L station.

WINTHROP-AV., 5343—TO RENT—BEAUT. frt. rm. and kitchenette; Edgewater L.

TO RENT—2 RMS., LT. HSKPG., PRIV. porch, steam, $11 week. 4624 Clifton-av.

WRIGHTWOOD-AV., 656.
Beau., large 3 room apt.; real kit.; fur.; suit. 3 or 4; stm.; bath adj. Linc.

Northwest Side.

ALBANY, N., 1861—TO RENT—2 RM. KIT. apt., bedrm., pri. entr. Spaul. 1902.

LAWRENCE, 3222—TO RENT—ATTR. 1 R. kit., priv. bath, in-a-dor, $35 mo.; 1 blk. L.

LOWELL, N., 5157—TO RENT—2 R. KIT. bath; h. w. ht.; el., gas; gar.

TRIPP, N., 4128—TO RENT—ATTR. priv. fam.; gents; refs. $5. Pens. 2734.

West Side.

ASHLAND, N., 214—TO RENT—FUR. ht. hskpg. rms.; reas. children welcome.

TO RENT—2 RM. HSKPG.; STRICTLY PRI. good trans.; reas. Van Buren 8062.

TO RENT—BEAUT. FURN. LIGHT ROOM with kit-nette; gd. trans. 3525 W. Monroe.

BOARD AND LODGING—SOUTH.

FORTY-SECOND-PL., E., 915—ATTRACTIVE rm. meals, $11 wk.; ex. trans.; priv. home; cor. Drexel-blvd. Atlantic 2245.

GREENWOOD, 4426—FRT. RM., LAV. SUIT. for 2; excel. table. Atlantic 3123.

STEWART, 7122, 2D—LGE. OUTS. RM. priv. fam.; R. I., L; brd. opt. Vin. 7050.

BOARD AND BEST OF CARE FOR ELDERly or semi-invalid in nurse's own home. Phone Kenwood 7319.

BOARD AND LODGING—NORTH.

EASTWOOD, 857—BEAUT. FURN. DBL. rooms; excell. board, $10-$12 ea.; home; up town dist.; all trans.

GREENVIEW, 4526—LOVELY DBLE. RM. suitable 3 gents; priv. bath; gas; large rm.; home cooking.

LARRABEE, 2010—ROOMS AND BOARD —$10 a week; steam heat, elec. light, and phone; gd. trans. Cor. Center and Larrabee, near Lincoln Park.

MAGNOLIA, 5307—BOARD AND CARE FOR conval. or elderly person. Ravens.

WELLINGTON, 558—LT., WARM RM., BEST food; trans.; nr. park. Wellington 3903.

WINTHROP, 4722 — ATTRAC. RM. WITH board for 1-2; home privl. Ardm.

ROOM AND BOARD WANTED.

WANTED—ROOM AND BOARD BY LADY; North Side preferred; private family. Address E A 432, Tribune.

HOTELS.

HOTEL
WASHINGTON
167 W. WASHINGTON-ST.,
IN THE LOOP.
A WENZEL HOTEL
Avoid the discomforts of the winter months, when travel is bad, by living near your office. The Washington solves the problem; 90% of rooms quiet. A high grade, homelike hotel. Rates as low as $14 per week. May I personally show you our facilities?
E. A. WOITEN, Manager.
PHONE FRANKLIN 5400.

DIVERSEY ARMS
644 DIVERSEY-PKWY, AT BROADWAY.
1, 2, and 3 room kitch. apts., $75 mo. up; sleeping rms., $2.50 day; $14 per week up; very attractively furnished; all with bath and shower; complete hotel service; near Lincoln Park and golf links; bus, surf. at dr., 15 min. to lp. Bittersweet 3160.

Beaconshire Apt. Hotel
4706 Beacon-st. Long. 651
1 and 2 room kitchenette apts., $14 wk., including maid service, gas, and electric light. Large bedrm. $10-$15 week. 1 block from Lawrence-av. L. 1 block Wilson-av. Bus. Very homelike, quiet, and desirable.
FIREPROOF BUILDING.

HOTEL ASTRA
5326 WINTHROP-AV.
Just opened, Chicago's most apartment hotel. Such apartments and service can only be obtained at Hotel Astra. Rates, $77.50 month and up. You owe it to yourself to inspect this wonderful apartment hotel.

ALBION SHORE HOTEL
A new, modern hotel that seems like home; wonderful dining room and cafeteria, rooms single and double; 6 tiers of suites suitable for families; located 1 block east of Loyola L station, near lake. Rates very reasonable. Consider the Albion Shore hotel before locating. Special attention to transients. 1217 Albion-av. Shel. 8804.

BELLAIRE HOTEL
420 Diversey-pkwy.
AT SHERIDAN-RD.
Bittersweet 4000.
300 Rooms. 300 Baths.
Just opened, new furnishings; 15 minutes from loop, bus or surface lines; moderate weekly rates to permanent guests.

THE NAUTILUS
6165 WINTHROP-AV.
A new fireproof residential apartment hotel in Edgewater district; 1, 2 and 3 room kitchenette apts. Mechanical refrigeration. Complete hotel service. Light, gas, maid service, linen. Cafe and swimming pool. Excellent transportation. Sheldrake 3900.

Hotel Wedgewood
Woodlawn-av. at 64th-st. Fairfax 5800.
Cheerful outside rooms for two. Private bath, $15 per week and up; 2 rm. suites accommodating four, $125 per month up. An ideal location, just near enough to everything; music in our dining room.

ST. GILES HOTEL
3318 SHERIDAN-RD. GRACELAND
2 room furn. kitch. apts.; unusually spacious and desirable; reas. rates for immediate occupancy; 15 min. to loop; bus at door.

HARPER-CREST
EVERY ROOM PRIVATE BATH.
$10.50-$15.75 PER WEEK.
FOR 2 PERSONS.
ALSO TWO ROOM SUITES.
HARPER AT 54TH. FAIRFAX

THE OAKDALE
553 OAKDALE-AV., E. OF BROADWAY.
2 and 3 room furnished kitchenette apts. in new fireproof bldg.; excellent hotel service; near Lincoln Park golf links; 15 minutes to loop; attractive rates. Wellington 2627.

Hotel Eastgate
New, modern, reasonable rates; to permanent guests; all rooms with Ontario, east of Michigan-blvd. Sup.

CLARENDON-AV., 4128.
LAKESHIRE HOTEL
New bldg., new furniture; 85 rms., all with private bath and showers; electric elevator; beautiful lobby; $10 and up; bus, L, surface.

PALAIS BROMPTON
Brompton-av. at Sheridan-rd. [3550 North]. Beautiful outside rooms, $11 week and up; also sun parlor suites; low monthly rates. Best moderate priced restaurant in Chicago. 15 min. to loop, all trans. Graceland

EXCLUSIVE SHORE CREST
420 WRIGHTWOOD-AV. DIVERSEY
Home of comfort and refinement, overlooking lake, park; 3 rooms, kitch., reg. bed, baths, beau. furn. and dec.; exc. cond.; service; also smaller apts., rooms with bath.

EDGEWOOD HOTEL.
New, richly furn. apts.; liv. room, kitchen with dining facilities; mach. vent.; refrig.; gas, light, maid service wkly. L, bus. $70-$90. 5726-8 Winthrop. Longbeach

HOTEL WESTGATE,
6018 WINTHROP-AV.
Reservations now being made for Dec. Rms. with bath, $12 up. Longbeach

STANLEIGH HOTEL,
6800 Sheridan-rd. Rogers Park
Apartment hotel. Full service. Monthly, weekly, and daily rates.

THE HIGHLANDS,
7455 Greenview-av. 1 blk. bus, lake, Jarvis L. 2-3 rms.; fireproof; $60 up; day, $15.50 wk.

MELDRIN HOTEL,
454 MELROSE-ST. L. V.
Fine rooms, near lake and Yacht Harbor; special rates to working girls.

THE MIDWAY APT. HOTEL
1-2-3 r. kit. apts.; surf. L, bus, I. C.; transient rates reas. 1535 E. 60th-st.

HOTEL MARCO, 510 S. DEARBORN-ST. blks. n. of Dearborn Station. $1 to per day, $5 per week and up; modern.

AUSTIN MANOR HOTEL— Apts., $70; rms., $3 up; wkly. rates. L. 312 N. Central-av. Mansfield

GAYLORD APT. HOTEL — COMPLETELY furn. 1-2 rm. apts. Hotel service, rates, I. C., bus trans. 5318-24

KENROSE HOTEL— 6417 Kenwood-av. Rooms, $10.50 to $18. Fairfax

BRYN MAWR HOTEL, 5530 WINTHROP nr. Edge. Bch. Hotel; cafe; 90 rms.; $10

HOTEL LUZERNE—2004 N. CLARK. Rms., sgl., $1.50-$2; dbl.,

HOUSEKEEPING ROOMS.

North Side.

TO RENT—1-2-3 RM. KIT.; wm., cozy; bus; reas.

TO RENT—NIC. FUR. ...; priv. bath; nr. Pine Grove.

TO RENT—LOVELY 3 ...; also ext. rms.; L. bus.

TO RENT—NEW APTS. ...; pri. bath; maid serv.; $13 up.

TO RENT—ATTRAC. bedroom, bath, pch.; L. X. bus.

420, AT LINC. PARK — ... fur., dec. 1-2 r. k. apt., $9 up.

TO RENT—1-2 RM. REAL ...; ¼ blk. Grace L. See to appr.

4850—TO RENT—1-2 RM. ...; nr. Lawrence L station.

5343—TO RENT—BEAU. kitchenette; Edgewater L. ...

RMS., LT. HSKPG. PRIV. ...; $11 week. 4624 Clifton-av.

...TWOOD-AV., 656. 3 room apt.; real kit.; nice ...; stm.; bath adj. Linc. 9046.

Northwest Side.

1861—TO RENT—2 RM. KIT. ... pri. entr. Spaul. 1902.

3222—TO RENT—ATTR. 1 ... bath, in-a-dor. $55 mo.; 1 blk. ...

5157—TO RENT—2 R. KITN. ...; el.; gas; gar.; ldy. dn.; $4...

128—TO RENT—ATTR. FR. ... rents; refs., $5. Pens. 2734.

West Side.

214—TO RENT—FUR. ST. ...; reas. children welcome.

RM. HSKPG. STRICTLY PRI. ... reas. Van Buren 8062.

BEAUT. FURN. LIGHT ROOM ...; gd. trans. 3525 W. Monroe.

ROOM AND LODGING—SOUTH.

...ND-PL., E., 915—ATTRACTIVE ...; $11 wk.; ex. trans.; private ... Drexel-blvd. Atlantic 2245.

4426—FRT. RM., LAV., SUIT. ... table. Atlantic 3123.

122, 2D—LGE. OUTS. RM.; 1-... R. I., L; brd. opt. Vin. 7050.

BEST OF CARE FOR ELDERLY ... invalid in nurse's own home. ...d 7319.

ROOM AND LODGING—NORTH.

857—BEAUT. FURN. DBL. ... board. $10-$12 ea.; ... own dist.; all trans. Sun. 1190.

4526—LOVELY DBLE. RM. ... rents; priv. bath; gas; large ... cooking.

2010—ROOMS AND BOARDERS ... steam heat, elec. light, bath ... trans. Cor. Center and La... Lincoln Park.

5307—BOARD AND CARE FOR elderly person. Ravens. 4230.

558—LT., WARM RM., BEST ...; nr. park. Wellington 3903.

4722 — ATTRAC. RM. WITH ...; home privl. Ardm. 1055...

ROOM AND BOARD WANTED.

ROOM AND BOARD BY LADY; preferred; private family. Ad... 2, Tribune.

HOTELS.

HOTEL
WASHINGTON
WASHINGTON-ST.,
IN THE LOOP.
WENZEL HOTEL

...discomforts of the winter ... travel is bad, by living near ... The Washington solves the ... % of rooms quiet as if in our ... A high grade, homelike ... Rates as low as $14 per week ... show you our facilities? ... WOITEN, Manager. ... FRANKLIN 5400.

DIVERSEY ARMS

DIVERSEY-PKWY. AT BROADWAY. 3 room kitch. apts., $75 mo. up; $2.50 day; $14 per week up; ... furnished; all with bath; ... complete hotel service; incl. ... Park and golf links; bus, and ... 15 min. to lp. Bittersweet 3100.

Devonshire Apt. Hotel

...acon-st. Long. 6511. ...room kitchenette apts., $14 to $2... maid service, gas, and electric ... bedrm., $10-$12 week. ... Lawrence-av. L. ... bus. ...like, quiet, and desirable. FIREPROOF BUILDING.

HOTEL ASTRA

5326 WINTHROP-AV. ...ed, Chicago's most homelike hotel. Such apartments and such ... only be obtained at Hotel Astra ... $0 month and up. You owe ... to inspect this wonderful apart...

ALBION SHORE HOTEL

...odern hotel that seems like home ... dining room and cafeteria. ... and double; 6 tiers of suites ... families; located 1 block north ... L station, near lake. Rates ver... Consider the Albion Shore hotel ... Special attention to tr... ...7 Albion-av. Shel. 8804.

BELLAIRE HOTEL

...0 Diversey-pkwy. AT SHERIDAN-RD. Bittersweet 4000. ... 300 Baths. ... new furnishings; 15 minutes ... bus or surface lines; moderate ... permanent guests.

THE NAUTILUS

6165 WINTHROP-AV. ...proof residential apartment hotel ... district; 1, 2 and 3 room kitchen... Mechanical refrigeration. Com... service. Light, gas, maid serv... Cafe and swimming pool. ... transportation. Sheldrake 8900.

Hotel Wedgewood

...av. at 64th-st. Fairfax 5800. ...outside rooms for two. Private ... per week and up; 2 rm. suites ... four. $125 per month up ... location, just near enough to every... in our dining room.

ARGILES HOTEL

SHERIDAN-RD. GRACELAND 3800. ...furn. kitch. apts.; unusually spa... desirable; reas. rates for immedi... ...ancy; 15 min. to loop; bus at door.

HARPER-CREST

...RY ROOM PRIVATE BATH. $10.50-$15.75 PER WEEK. FOR 2 PERSONS. ALSO TWO ROOM SUITES. AT 54TH. FAIRFAX 7300.

THE OAKDALE

OAKDALE-AV., E. OF BROADWAY. ...room furnished kitchenette apts. ...roof bldg.; excellent hotel service ... Park golf links; 15 minutes ... attractive rates. Wellington 2627.

Hotel Eastgate

...modern, reasonable rates; spl. rates ... guests; all rooms with bath ... east of Michigan-blvd. Sup. 3580.

CLARENDON-AV., 4128.

LAKESHIRE HOTEL

...r., new furniture; 85 rms., all with ... and showers; electric elevator ... lobby; $10 and up; bus. L surface.

CALAIS BROMPTON

...on-av. at Sheridan-rd. [3550 North] ... outside rooms, $11 week and up; ... parlor suites; low monthly rates ... moderate priced restaurant in Chicago ... loop, all trans. Graceland 3840.

EXCLUSIVE SHORE CREST

WRIGHTWOOD-AV., DIVERSEY 4800. ...of comfort and refinement, overlook... park; 3 rooms, kitch., reg. beds, ... furn. furn. and dec.; exc. cond.; ma... also smaller apts., rooms with bath.

EDGEWOOD HOTEL

...ichly furn. apts.; liv. room, kitchen ... facilities; mach. vent.; refrig. ... maid service wkly. L. bus. surf. 5726-8 Winthrop. Longbeach 8150.

HOTEL WESTGATE,

6018 WINTHROP-AV. ...ations now being made for Dec. 1st ... bath. $12 up. Longbeach 8120.

STANLEIGH HOTEL,

Sheridan-rd. Rogers Park 7010. ...partment hotel. Full service. ...nthly, weekly, and daily rates.

THE HIGHLANDS,

...nview-av., 1 blk. bus, lake, beach. ... 2-3 rms.; fireproof; $60 up; $2... ...50 wk.; free lt., gas, serv. R.P. 6100.

EMELDRIN HOTEL.

...ELROSE-ST. L. V. 8215. ...ooms, near lake and Yacht Harbor; ...rates to working girls.

MIDWAY APT. HOTEL

... kit. apts.; surf., L bus, I. C.; trans. ... reas. 1535 E. 60th-st. Mid. 1624.

MARCO, 510 S. DEARBORN-ST., 1... of Dearborn Station. $1 to $2.50 ... $5 per week and up; modern.

MANOR HOTEL— ...$70; rms., $3 up; wkly. rates. Lake. ...312 N. Central-av. Mansfield 1100.

...D APT. HOTEL — COMPLETELY ... 1-2 rm. apts. Hotel service. Mech... ...C., bus trans. 5316-28 Dorchester.

...E HOTEL— 6417 Kenwood-av. $10.50 to $18. Fairfax 8100.

...MAWR HOTEL, 5530 WINTHROP ...e, bus. Hotel; cafe; 80 rms.; $10 up.

LUZERNE—2004 N. CLARK ... sgl., $1.50-$2; dbl., $2, $3, $4 da...

HOTELS.

THE NORWOOD

Southtown's Newest Hotel, Normal-blvd. at 64th-st.

Large Light Room with Pri. Bath—$14.

PER WEEK, 1 OR 2 PERSONS. Suite rooms with twin beds. Other rooms as low as $10.50. Phone Englewood 3700.

THE NEW MONTEREY

4300 CLARENDON, AT JUNIOR-TER. ...bines all the ways of refined, modern living. Single apartments and suites with kitchenettes on arrangements of month to month lease. Luxurious rooms with bath and shower in any addition from $15 per week upward. A grill serving club breakfasts, 25c to 75c, and week day dinners at $1, has been one of the greatest factors in filling our hotel with year 'round guests. No. 53 bus to door; near elevated; 250 car garage associated. BITTERSWEET 2304.

NEW

COUNTRY CLUB

APARTMENT HOTEL. 6930 South Shore-dr. Plaza 2200. Ideally situated residential hotel, overlooking the lake and the South Shore Country club. Beautiful 1 and 2 room suites, private bath and in-a-dor bed. $90 and up. Three room suites, with master bedrms. Magnificent lobby; large dining room, card rooms and spacious ballroom; one block to I. C. Station; 19 minutes to the Loop. Bus at our door.

KENROSE HOTEL

6417 KENWOOD-AV.

NEW AND ATTRACTIVE RMS.; 1 BLK. FROM ALL TRANSP.; 15 MINUTES TO LOOP ON I. C. $10.50 TO $18 PER WEEK FOR 1 OR 2 PERSONS.

FAIRFAX 8100.

Drexel Arms

Large, attractive rooms with bath. One person, $2-$2.50 daily; $13-$15 weekly. Two persons, $2.50-$3 dly., $14-$16 weekly. Good sized rooms. Single, $1.50 dly., $10-$12 wkly. Double, $2 dly., $12-$13 wkly. Cars or bus to door; 18 min. Close to I. C. and El. Club bkfst. 40c; Table d'hote dinner, 75c. DREXEL AND OAKWOOD-BLVDS.

MIRA-MAR HOTEL

6218 WOODLAWN-AV. PLAZA 1100. NEW, 1 BLK. TO ALL TRANSPORTATION. Spend the winter in refined, comfortable surroundings; 200 rooms, baths, elegantly furn.; large rms. with disap. beds makes liv. rm. by day; spac. lobbies, parlors for ladies; elev. serv. Now avail., a few rms., pri. bath, $10-$18 wk., 1 or 2 persons. Close to 63d-st. theater dist. Let our organization serve you.

ON THE LAKE—

SHELDRAKE

1 TO 6 RM. FURN. KITCHENETTE APTS. COMPLETE HOTEL SERVICE. $21 WEEK. $90 MONTH. RM. AND BATH, $2.50 A DAY, $12.50 WK. EXCELLENT CAFE SERVICE. 53 BUS AT DOOR. 4518 CLARENDON-AV. EDGEWATER 8600.

ROOMMATES.

WOMAN WILL SHARE 3 RM. APT. 1 OR 2 women emp.; lge. rms., newly furn.; nr. Loyola L; bus, surf. Address P 430, Tribune.

LADY WILL SHARE WITH SAME OR BT. room in lovely N. S. apt. Buck. 9484.

BUS. GIRL SH. APT. WITH 2 GIRLS EMP.; rms. 5718 Magnolia. Edg. 0636 after 6.

LADY WILL SH. 5 RM. APT. WITH EMP. bus. cpl. or 1-2 girls. Day. Ph. Mon. 2054.

TO RENT—HOUSES—SOUTH.

TO RENT OR FOR SALE—7 ROOM HOUSE, 7744 Indiana-av.; stucco on hollow tile; hot heat; electric; garage; lot 30x162; 2 blocks to car line; $8,500. terms; or rent $80. Call Wiseman. Superior 1431.

TO RENT—HOUSES—NORTH.

TO RENT—OR FOR SALE: 5 ROOM BUNGALOW; h. w. heat, in Rogers Park, just east of Ridge. Call owner, Fleck. 2041 Farwell-av.

TO RENT—838 WILSON-AV., 8 RM. HOUSE, lawn front and back yard; 2 car gar.; ¼ blk. to lake; imm. poss. Phone J. A. ROESCH, Franklin 4280.

TO RENT—HOUSES—NORTHWEST.

TO RENT—OR SUBLEASE, HOUSE; WILL sell furn. or keep. Juniper 6925.

TO RENT—FURNISHED HOUSES.

TO RENT—MODERN AND ATTRAC. 6 RM. Beach Col.; H. W. HT.; large heated sun porch; 2 blks. east of "L" in Wilmette. Dec. 15 to May 15. Rent $125 per mo. Phone Wilmette 294.

TO RENT—FURN. HOMES ON N. SHORE. Mrs. Fuller, 522 Davis. University 6860.

WANTED—AT SUMMER RESORTS.

WANTED—TO RENT—SUMMER HOUSE FOR week-end of December 31st; must be within 75 miles of Chicago. Should have heating facilities and accommodate 18 people. Responsible parties. Address E N 240, Tribune.

TO RENT—APARTMENTS.

SOUTH.

Best Flats on South Side.

3 rooms, $50; new steel constructed fireproof bldg., in most exclusive location on South Side; completely redecorated; for immediate occupancy; I. C., bus, and surface transportation. See janitor, Drexel 2200. 4726 WOODLAWN-AV.

CONDITIONS FORCE ME TO rent 2 room flats for $50. Michigan-av., nr. "L" station. Tel. Atlantic 0702.

BARGAIN RENTS.

7100 Lowe, cor. bldg.; 6 rms. S. P. $80. N. W. Cor. 70th Union; 6 rms. $60-$70. 7105 Lake Pk.; 2 rms., and kit., $47.50. Concession to reliable tenants will decor. See Janitors or call Dearborn 3210.

TO RENT—NEW BUILDING IN south shore, 4, 5 rm. apts.; in-a-dor beds; other built-in features. S. E. corner 72d and Merrill-av.

TO RENT—805 W. 79TH-ST.; 4 RMS.; STM. 749 W. 62d-st.; 7 rms.; stove heat. 321 W. 59th-st.; 5 rms.; steam heat. 6900 S. Halsted, 2d; 5 rms.; steam heat. HARRY M. & LOUIS ENGLESTEIN, 6867 S. Halsted. Wentworth 8340.

TO RENT—BEAUTIFUL 5 RM. APTS., built in breakfast nook, stone carved mantle, very modern convenience; very reasonable term rental; concessions granted. Inspect today. 7918-32 Essex-av. Tel. Dearborn 4622.

TO RENT—917 E. 55TH-ST., 6 RMS., NEWLY decorated; steam heat; elect. lts.; $60. Also 3 rms., newly decorated; steam heat, gas, light, $35. Immediate poss. J. C. WILKINSON & CO. 827 E. 55th-st. Dorchester 7272.

TO RENT—6608 BLACKSTONE-AV., 5 RMS., $90; newly dec.; new stove, ice box and bath fixtures; thoroughly modern. BYRON M. HOPKINS & SONS. H. Pk. 1948.

TO COLORED.

4 rooms; steam heat; all conveniences; $65. ... E. 48th-st.

TO RENT—SUBLEASE, 6 LARGE, LIGHT rooms and sun parlor, 2 baths; 70th-st. and Paxton-av.; $135; will sell furniture. Hyde Park 5477.

TO RENT—MODERN 4 RM. APT. AT ONCE, $65; good bldg.; very light. L. J. LONG, 3433 Michigan-av. Normal 8492.

TO RENT—$35; 434 TREMONT-ST.; 4 light rooms; 1st apt.; stove ht.; good location. D. LEVI, 4707 Indiana-av.

TO RENT—IN NEW BLDG.; 4 LARGE RMS., $70-$85. See janitor, 1118-28 Hyde Park-blvd. Kenwood 3107.

TO RENT—5109 CORNELL, 3D, 6 RMS., 2 baths; I. C. transp.; $140. FREABURG-LAPLANE CO., Hyde Park 7000.

TO RENT—5423 INGLESIDE-AV. DECORATE to suit, 3-5 outside rms., wall beds, ... rental. Janitor.

TO RENT — CHATHAM FIELDS, NEW 5 ... rooms, glazed pch.; immed. poss. 8119 Cottage Grove-av. Stewart 2532.

TO RENT—3 TO 7 BRICK APARTMENTS; steam and stove heat; very low prices. G. O. DUDD, 5854 Normal-blvd.

TO RENT—5 ROOMS AND BATH, $30; IN ... s. w. cor. 31st and Wentworth.

TO RENT—5533 BLACKSTONE, 1ST, 7 R., 2 b., 6 bdrms., slp. pch.; $125. Sag. 5812.

TO RENT—7200 S. SHORE-DR.; BEAU. 2-3 rm. apts.; very mod.; $65 up; ofc. prem.

TO RENT—4 ROOMS, IN-A-DOR BED, 3D, 7 ... 75th; $60. Janitor or Dor. 3501.

TO RENT—MOD. STEAM HT. APTS. 3 RM. ... 4 rms., $45. See janitor, 948 E. 55th.

TO RENT—1534 E. 64TH-ST., 2, 3 AND 5 rm. apts.; free gas. Jack. Pk. sta., L. Rt. reas.

TO RENT—6231 DREXEL; DEC. TO SUIT, 4-5 rms., wall beds, priv. porch, janitor.

TO RENT—4-5 RM. COR. APTS.; MODERN; new dec.; reas. 816 E. 57th-st.

TO RENT—4-5 RMS., $67.50-$80; AT L AND park. 6264 Stony Island. Midway 3189.

TO RENT—6 OR 7 R., 2 BATHS; NEW DEC., good trans.; reas. 6107 Kenwood. Mid. 9797.

TO RENT—$25, NICE 5 RM. FRONT, FLAT, ... S. Union-av.; gas, elect., bath.

TO RENT—4 LGE. LGT. RMS., FLAT; $18; newly dec. 2424 S. Canal. Vic. 5843.

TO RENT—7700 INGLESIDE, BEST 5-6 rms., lowest rent. Triangle 4600.

TO RENT—APARTMENTS.

SOUTH.

RENT REDUCED

from $100 to $48 per month on some of our bungalow type apts. under our co-operative purchase plan, thereby saving $624 per year that you give the landlord when you rent; 4 and 5 room apts. with 24 ft. living rm., sun bays, canvased walls, tile baths with shower; private porches; lots of closets and built in cupboards, are only a few of the many attractive features. Every apt. fronts on the street; near I. C. station; also 75th-st. beach; moderate down payment and monthly payments. Agent at building daily and Sunday. Evenings by appointment.

7559 ESSEX-AV.

PHONE SOUTH SHORE 5441

NEW BUILDING

2-3-4 ROOMS.

4917 DREXEL-BLVD.

Furnished or unfurnished. All floor carpeted. Mechanical refrigeration. Gas and light free, switchboard service, elevator, in-a-dor beds. Agent on premises every day from 9 a. m. to 10 p. m. Phone at Bldg. Atlantic 0390 or REAL ESTATE MANAGEMENT CORP. 111 West Washington St. Main 2600

NEW BUILDING.

2-3-4 ROOMS.

S. E. CORNER 75TH AND CALUMET-AV. In-a-dor beds and kitchenettes. Large rooms, tile baths. Rents $45 and up. Agent on premises or see

Campbell Investment Co.,

7910 Cottage Grove-av. Stewart 3793.

$45—$47.50—$50—$60.

I. C., L. Surface, 1 Block

2, 3, and 1 rm. new kitchenette apts., 6315 Harper-av.; also 6310 and 6355 Blackstone-av.; in-a-dor beds, large rooms and closets. PHONE OFFICE FOR OTHER LIST. OFFICE OPEN EVES. AND SUNDAY. ACKLEY BROS. CO., 1447 E. 63D. H.P.0100.

BRAND NEW—CONCESSION

4 room apts. [large], with rollaway bed; 22 mins. loop; electrified I. C., nr. good stores, schools, churches; $67.50, with 2 mos.' concession; should be $75; abundant stm. ht. and hot water. N. W. Corner South Park at 108th-st. See jan. Pullman 5161.

1015 E. 52D-ST.

Don't miss seeing these new very light kitchenette apts. Ready Dec. 1. Unusual equipment. Free gas and elec. Very moderate rents. Agent on premises, or call State 8884.

SOUTHWEST.

TO RENT—4 ROOM MODERN APT., $60; concession. 6211 S. Francisco-av.

TO RENT—5524 S. SPAULDING; 4 RMS.; newly dec.; garage; $37.50. Univ. 3143-R.

TO RENT—2701 W. 54TH-ST.—4 LG. LT. rms., new bldg.; stm. ht.; $62.50.

TO RENT—2439 W. 35TH-ST., 5 LG. LT. rms., newly dec., stove ht., $35. Laf. 3452.

NORTH.

720 CASS-ST.

Ideal 1-2-3 rm. Ritelt apts., in new high grade fireproof bldg., within walking distance of loop; all night elevator service; tea room accommodations. Inquire bldg. mgr., Rm. 500, or see janitor.

A. H. LOVE & CO.,

5605 N. CLARK. SUNNY. 6648.

We have a complete list of 3-4-5 and 6 rm. apts. at prices to suit in new and mod. bldg. Write, phone or call for description.

3600 PINE GROVE-AV.

The choicest 2 rm. apts. in Chicago. New, high grade fireproof bldg.; very desirable nbrhd.; splendid trans.; offered at very reas. rentals. See jan. or agent on prem.

3600 PINE GROVE-AV.

Unusually attract. 2-3-4 rm. apts., latter have 2 bedrms., in new, high grade fireproof bldg., offered at very reas. rentals. See janitor or agent on premises.

5 RMS., SUN PARLOR, $90.

823 Sheridan-rd. All newly decorated. WM. H. MULHOLAND CO., BUCKINGHAM 3060.

High Grade Apartments.

Excellent transportation; 3-5 rooms; reasonable rent; gas free. JOHN R. BAUER, 931 Oakdale-av. Phone Wellington 2926.

3157-63 HUDSON-AV.

3 rooms with bedrm., new bldg.; reasonable rent. See janitor at 3161 entrance, or call LIEPOLD & HICKS, INC. Wellington 3000.

4 ROOMS, $60.

1824 BERTEAU-AV.

Beaut. large apts.; newly dec.; excel. trans. WALBRIDGE, Agent, on premises.

2630-2634 LAKE VIEW-AV.

Across from Lincoln Park; 7 and 9 room apts.; south and east exposure; reasonable rents. See janitor on premises.

MODERN APT., 8 RMS.

Sun, slp. porch, 3 baths, outside light, view of lake; $275; N. E. Corner Hollywood and Kenmore. Janitor will show.

1164 N. DEARBORN.

High grade kitchenette apt. hotel; $57.50 to $62.50 per month. Delaware 5816.

ATTRACTIVE APTS.

4 AND 5 RMS., NR. PARK, $75 UP. E. GEHM & SON, 524 DIVERSEY-PKWY.

TO RENT—1ST APT., 6 RMS., BEAUT. DECORATED; furn. heat; transportation, Thorndale L, Broadway, and bus; concession will be given. Call 1st apt. 5835 Magnolia-av.

3 ROOMS, $60.

N. E. cor. Dover and Wilson; 1 and 3 rms.; all outside; in-a-dors. Sunnyside 2051.

TO RENT — 1351 TOUHY, 4 RMS., $65; 1358 Greenleaf, 2-3-4 rms. with kit., $52.50-$70. Concess. SHEPPLEY BROS. Dear. 1416.

5 ROOM BARGAIN.

6517-22 Newgard-av., nr. Loyola L; sun par.; lg. lt. outs. rms.; $90. Sheldrake 2678.

645 WRIGHTWOOD-AV.

Beautiful apt. of 4 rooms and 2 sun parlor rooms; large yard; $75.

2 ROOMS, $50.

Light and gas free. Apply janitor, 813 Sheridan-rd., or Buckingham 3060.

TO RENT—2-3-4 RMS., NEW COR. BLDG. In-a-dor beds, ultra modern decorations, from $55 up. Concession. See agent on premises, S. W. cor. Arthur and Washtenaw.

TO RENT—5 ROOMS, HIGH GRADE, $75; steam heat; good trans. 668 Roscoe, cor. Elaine. Janitor or Rogers Park 8086.

TO RENT—544 FULLERTON-PKWY. 7 rms., 2 baths, lge. porch; immed. poss. NICHOLS BROS., 2006 N. Park-av. Lin. 1487.

TO RENT—BASEMENT APT., 63 E. DIVISION-st.; 6 rms., bath with shower; $75 per mo. See Janitor or call Delaware 0446.

TO RENT—A BRIGHT 7 RM. APT. LATEST fixtures; good trans.; reas. 1460 Pensacola-av. Apply 1st fl.

TO RENT—COZY 1 RM. PULLMAN KITCHENETTE apt.; pri. bath; light, gas free; newly dec. $55. 2525 N. Clark-st.

TO RENT—SUBLEASE TO MAY 1—IMMED. poss.; 4 room apt.; steam, shower, all transp. 4428 N. Ashland, 1-A, call janitor.

TO RENT—3 RM. FLAT, $35; HARD WOOD floors; 5 rm. flat, $45. 650 Cornelia at Broadway.

TO RENT — CHOICE APTS. IN LINCOLN Park and Lake Shore-drive districts. PAUL STEINBRECHER & CO., 7 S. Dearbn.

TO RENT—4-5 RMS., 836-38 CORNELIA-av., corner of Reta-st.; stove heat; $35-$45; immed. poss. Wellington 0279.

TO RENT—6 RM., 826 WILSON, 1ST, $125. All rms. off hall; run. water every room. C. J. CURTO & CO., 4615 Bdwy. Ard. 5500.

TO RENT—6947 SHERIDAN-RD., 6 RM. cor. apt., sun p., modern; Rogers Pk. sta., L; finest loca., N. S.; ½ blk. to lake; $110.

TO RENT—SPACIOUS 5 ROOM APT., SUN par., pri. rear pch.; extra lav.; view of lake; nr. bus. Wilson L sta. Rog. Pk. 0458.

TO RENT—940 N. WELLS-ST., 326 WHITING, 3-4-6 r., $18.50-36.50. Tel. Sta. 5031.

TO RENT—7 ROOM STEAM HEAT FLAT. 2340 Lincoln-av. $70.

TO RENT—546 ADDISON, ½ BLK. LAKE, 5 rm. apt.; 1 mo. conc.; dec. to suit. See jan.

TO RENT—CHOICE 4 ROOM APT., $120; cons. Furn. opt. 5953 Winthrop. Suny. 4198.

TO RENT—1965 CULLOM-AV., COR. ROBEY, 3 lge. rms., $62.50; nr. Montrose L sta.

TO RENT—8 ROOMS, SCHILLER AT LAKE, $240. WALLER. Lake View 6480.

TO RENT—IN NEW BLDG., 2 ROOM APT., 2239½ Lincoln-av.; low rent. Concession.

TO RENT—6550 N. ASHLAND-AV.; 2 RMS., $50; 3 rs., $60; 5 rs., $80; extra in-a-dor.

TO RENT — 700 GARFIELD-AV.; 6 RMS. cor., steam. $65. Open. Central 8624.

TO RENT—5827 RIDGE, 2-4 RMS., $48 UP. Gas, elec. free. Open. Central 8624.

TO RENT—10 RMS., ASTOR-ST., $375; NR. lake; 3 baths. WALLER. L. V. 6480.

TO RENT—6 ROOMS, 1145 BRYN MAWR, $90; cor. of Broadway. Lake View 6480.

TO RENT — 4 OUTSIDE RMS., 1054 LELAND. $75. Lake View 6480.

TO RENT—6 RMS., $60 MO.; H. W. HT. 4316 N. Ashland-av., 2d apt. Linc. 5456.

TO RENT—1325 EARLY-AV.; 3 RM. FRT. apt.; $45; steam heat; good trans.

TO RENT—8 ROOMS AT LAKE, $200; 3 baths. 700 Irving Park-blvd. L. V. 6480.

TO RENT—5 RMS., CLARK-ST. AT WILSON, $45-47.50; stv. ht.; h.w. supp. L. V. 6480.

TO RENT—4-5, WILSON AT ROBEY, $40-$45; stove heat. Lake View 6480.

TO RENT—5 ROOMS, 3365 N. CLARK-ST., stove heat; $47.50. Lake View 6480.

TO RENT—5-6 ROOMS, 808 BARRY-AV.; $30-$42.50. Lake View 6480.

TO RENT—3-4 RMS., 1439 N. CLARK-ST., rear; $19-$21; stove ht. Delaware 0499.

TO RENT—5 RM. MOD. APT.; H. W. HT.; excel. trans. 2d fl. 3625 Bosworth-av.

TO RENT—UP-TO-DATE 6 RM. FLAT, STM. ht. 1132 Wrightwood. Inquire 1st floor.

TO RENT—6 RM. NEW APT. 1062 NORTH Shore-av., nr. lake; 2 baths; $160 per mo.

TO RENT—SUBL. TO MAY 1, 2 R. APT., 1st, in-a-dor; ex. tr., $50. 1704½ Juneway.

TO RENT—6-7 RMS. AT LAKE, $125-$155. 700 Irving Park-blvd. Lake View 6480.

TO RENT—4 RMS. AND SLEEPING POR.; newly decorated; $65. 1359 Argyle-st.

TO RENT—BEAUT. 4 RM. APT.; STEAM ht.; 2d flr.; 4757 N. Paulina. Rav. 3231.

TO RENT—APARTMENTS.

NORTH.

TWO—O—ONE

E. DELAWARE-PL.

offers the few remaining 3 and 4 room apartments at a price never before offered in Streeterville. Quiet surroundings. Walking distance to the loop; 2 blocks to lake.

TWO—O—ONE

PHONE SUPERIOR 1480.

8 Rms., 3 Baths, Duplex.

UNUSUALLY HIGH GRADE APTS. TILED BATHS, SHOWERS, SIDE WALL LIGHTS, TWO TONED WOODWORK. EVERY ROOM FACING LAKE. SCREENED BALCONY OVER WATER. PRIVATE BEACH, BOATS FURNISHED; ALSO ONE 4 ROOM APT. WITH IN-A-DOR. DECIDEDLY ATTRACTIVE RENTALS. 7639 EASTLAKE-TER.

LIEPOLD & HICKS, INC.,

1569 HOWARD-ST. Rog. Pk. 1617.

TO RENT—840 AINSLIE, BY THE LAKE, new fireproof bldg., 1 blk. bus, 3 blks. Argyle L; gold mottled woodwork; side lights; built-in baths; 2-3-4 rms.; rental $55 up.

CLARIDGE, 4501 MALDEN, 1 block bus, 3 blks. Wilson L; new bldg.; 2-3 rooms, $57.50 up; light and gas free.

626 GARY-PL., 1 blk. bus, lake, Addison-st. L; 4 rms.; only $75 and concession. All phones Rogers Park 6100.

240 E. DELAWARE

3 AND 4 ROOM APTS.

$85 AND UP

ALSO FURNISHED. IMMEDIATE POSSESSION. SWITCHBOARD AND ELEVATOR SERVICE.

One Blk. Sheridan Road

437-457 BELMONT-AV.

RENTALS, $85-$110 A MONTH. 105 W. Monroe-st. Tel. State 7316.

De Wolf-Barker Realty Co.

2, 3, 4 AND 5 RM. APTS.

Get our complete rent list in all new, up to date bldgs., select locations, nr. good transportation, schools, and churches; our prices are 15% to 20% below actual value to secure permanent tenants. Rent list mailed upon request. WALLEN & SONS, 6712 N. Clark-st. Ph. Rog. Pk. 6360.

AGENT ON PREMISES.

4, 5, AND 6 ROOMS.

Large rooms, corner apt., building 2 yrs. old; choice residential neighborhood; 1 and 2 baths; strictly modern; very attractive rental proposition. 1902 MORSE-AV.

LIEPOLD & HICKS, INC.,

1569 Howard. Rogers Park 1617.

GOOD 2 AND 3 ROOMS.

We have a complete list of all the best apts. in Rogers Prk; choice location, new buildings, canvassed walls, arched doorways, tiled baths, showers; low rentals.

LIEPOLD & HICKS, INC.,

1569 Howard-st. Rogers Park 1617.

NEW BUILDING.

2726 PINE GROVE-AV.

DISTINCTIVE 5 ROOM APTS. WITH 6 ROOM EFFICIENCY. Featuring exceptionally large rooms and closet space with braftex walls, fireplace, tile baths, mech. refrig., etc.; agent on premises, or call LINO BROS. Bitswt. 1021.

ONLY 1 APT. LEFT.

1540 LAKE SHORE-DRIVE.

8 ROOMS, 4 BATHS. OVERLOOKING LAKE AT NORTH-AV. LARGE AND LIGHT ROOMS. RENT $475 PER MONTH. AGT. ON PREM. OR PH. DELAWARE 4665.

3912-28 PINE GROVE

2 and 3 rm. apts., new bldg., finest and most exclusive loc. on North Side; 15 min. to Loop on bus; 1 blk. from Sheridan-rd., golf links, and beach. Tile baths, in-a-dors, beaut. appointments. See janitor on premises or phone Monroe 2148.

500 DIVERSEY.

2 rooms $43.50
3 rooms 60.00

Large, light rooms, newly decorated. Fireproof bldg.; near park. Phone L. V. 0006 or GORDON STRONG & CO., 209 S. State-st. Harrison 8191.

3 ROOMS, $65.

4405-09 N. PAULINA-ST.

Beautl. large apts.; new bldg.; inadors; ideally located for transportation, schools and churches. See janitor or E. E. STULTS REALTY CO., 1901 MONTROSE. BITTERSWEET 4040.

MODEL 4 ROOM APT.

734 Aldine-av., ½ blk. to Broadway; large, light, well arranged rooms; reasonable rent; close to trans. and drive. WITTBOLD, 745 Buckingham-pl. Buck. 1000-1763.

High Class 11 Room Apt.

4 baths and gar. in 3 apt bldg. on Lake Shore Drive facing Lake near Addison. For particulars call Mr. Prost. COCHRAN & McCLUER, 40 N. Dearborn-st. Cenral 0930.

TO RENT—LEAVING CITY, WILL ACCEPT best offer rec. by next Sat. Exceptional 4 rm. $85 apt. in Edgewater. Close schls., L and lake. Phone agent, State 3371, ask for Miller's apt. Agent also has a 1 rm. kitchenette and a 5 rm. apt. to sublease with attractive inducement.

2 ROOMS.

4407-19 N. LINCOLN-ST.

Lovely large apts.; newly decor.; ample closet space; excel. transp.; low rent. E. E. STULTS REALTY CO., 1901 MONTROSE. BITTERSWEET 4040.

4 BIG RMS. IN NEW BLDG.

With or without in-a-dor bed; good transportation; very reasonable rents to desirable tenants. See janitor at 4855 N. Lincoln-st., or call Edge. 0962. E. A. HASTINGS & CO.

TO RENT—4447 E. RAVENSWOOD-AV., 2D, 8 large rms.; stove heat; elec. lights; excel. trans.; rental $50; possession now. G. H. GOTTSCHALK & CO. Franklin 2800.

TO RENT—4610 LINCOLN-AV., 3D, HIGH class 3 rm. apt., in 6 yr. old bldg.; in-a-dor beds, etc.; rental $50; possession now. G. H. GOTTSCHALK & CO. Franklin 2800.

TO RENT—BELLEVUE-PL., NR. DRAKE, 6 rms., modern, elevator service, $105. RUPPERT, 932 Rush-st. Superior 7238.

TO RENT—5 ROOMS, STOVE HEAT, $50; hot water, janitor service all year. 3603 N. Ashland-av. Phone Armitage 1862.

TO RENT—448 W. DIVISION-ST., 4-7 RM. apts., newly dec.; electric light, gas ranges, shades. Janitor at 459 W. Division.

NORTHWEST.

NEW TO THE MINUTE.

Lge. lt. and sunny 4 and 5 rm. apts.; sun p. and sun bedrm., tile bath, lge. glzd. slp. pch., Murphy beds; free elec. refrigeration, radio plugs, house tel.; club rm.; vapor ht.; good trans.; small children wel.; Gentilea. 4236 N. Troy-st., owner. Juniper 1764.

BIG CONCESSION.

BEAUTIFUL, MODERN 3 and 4 room apts. at 4743-4753 N. Virginia-av.; close to L and S. L. 1st apt., 4749 N. Virginia-av., or R. S. HAMBLY & CO. Randolph 2156.

TO RENT—4901-27 N. WHIPPLE-ST.; CORner Ainslie; 3 new bldgs.; all outside rms.; 5s $82.50; 4s, $70-$75. Inador bed. Agent on premises. Phone Juniper 3122.

TO RENT—5 ROOMS, NEW 3 APT. BLDGS., 2936 N. Francisco, $70; 2948 Warsaw-av., $70; 4048 N. Sacramento, $75. Agent on premises, or Diversey 6780.

TO RENT—4029 N. KEDVALE, 4-5-6 RM. mod. apts. with sun parlor, $60-$75. Concession. SHEPPLEY BROS. Dear. 1416.

TO RENT—BEAUTIFUL FLAT IN ALBANY Park; 5 rms. and slp. pch.; reas. rent; just completed. 4707 N. Springfield.

TO RENT—4 RM. NEW APTS.; GAS, RAdio, elec. washer, mangle, shower free; L 2 blks.; $60-$65. 4634 N. Kedzie. Irv. 0504.

TO RENT—6 RM. APT., 2D FLR.; STM. HT. $65. Loc. Logan Square. 3434 Schubert.

TO RENT—1100 N. HARDING, 4 RMS. AND sun p., fur. ht.; good tran. Albany 1067.

TO RENT—6 RM. FLAT, STOVE HEAT, $48. 1001 N. Richmond-st.

TO RENT—BEAU. 4 R., 4739 BERNARD, 2d, ½ blk. Kimball L sur.; reas. Jun. 1048.

TO RENT—6 RM. FLAT; H. W. HT., 3D FL. 2719 N. Sacramento. Spaulding 2851.

TO RENT—5-6-7 RMS. STOVE HT., $50; light outside rms. 4207 Elston-av.

TO RENT—2 AND 3 RM. KIT. APTS., $50-$55; ½ block L. 4859 N. Kimball-av.

TO RENT — 6 RM. FLAT, H. W. HT., 3D fl. 2719 N. Sacramento. Spaulding 2851.

TO RENT—3054 SUNNYSIDE, 4 LIGHT rms., steam, $55. Barg. Open. Cent. 8624.

TO RENT—4 RS., DOR BED, STM. HT., SHW. $60 m., conc. Cameron, 4808 N. Sawyer, 2d.

WEST.

TO RENT—3147 W. 16TH-ST., NEAR KEDzie-av., 4 rooms, alcove, and 7 rooms; steam heat; new. dec.; reas. See janitor.

TO RENT—5 ROOMS, SUN PARLOR, STM. heat. 4458 W. Monroe-st. Reasonable rent. Good trans. Call Central 1102.

TO RENT—FULTON-BLVD., 3445—5 RM. flats; furnace and stove ht., $45 and $40.; nr. Garfield Park. Phone Kedzie 3179.

TO RENT—3 ROOMS, MODERN, WARM, light, clean; $55. J. P. HERRIN, 12 N. Lamon-av. Phone Mansfield 0465.

TO RENT—MOD. 3-5 RM. COR. APT., SUN parlor. 3401 Franklin-blvd. See janitor.

TO RENT—N. E. COR. DRAKE-OHIO—4 R. flat; sun par.; stove ht. Crawford 4646.

TO RENT—6 RM. FLAT; MOD. STV. HT. $40. 5902 W. 26th-st., near Austin-blvd.

TO RENT—2-4 ROOM FLATS; MOD. STOV. ht. 2401 S. Karlov, nr. Garwford.

TO RENT—5 RMS., $35; NEWLY DEC.; GD. lt.; light; good trans. 4419 Lexington.

TO RENT—APARTMENTS.

WEST.

MODERN 8 ROOM APTS.

In practically new bldg.; all fine, large, light rms.; best janitor service; excellent heat; direct transp. to loop; rent $55-$57.50. See Mr. Pauley, 26 N. La Vergne-av. or call Mansfield 7800.

HERE IS A BARGAIN.

4 rms., stove heat, $30; 1st apt. 4648 W. Augusta-av. E. A. HASTINGS & CO., 4466 Sheridan-rd. Edge. 0962.

2 ROOM APTS.

4753 Maypole-av., modern apt. in high class 6 flat bldg.; excellent transportation; in-a-dor bed, etc. See janitor or G. H. GOTTSCHALK & CO. Franklin 2800.

2 ROOMS 12X21 EACH.

447 N. Waller-av., Austin, new bldg. Lake-st. bus, C. & N. W. to 5700 west. H. O. STONE & CO., 6 N. Clark. Frank. 5600.

4110 W. JACKSON-BLVD.

6 rooms and breakfast room, 2 baths. Just completed. Architectural decorations. Phone Ked. 6991.

5 ROOMS, STOVE HEAT, $28

704 N. Harding-av., 1st floor; bath, elec., paneled dining room; also 5 rooms on second floor, $32. Palisade 3743.

4 Rms. and Alcove; Stove Ht.

Nr. Lake-st. L and surf. All newly decorated. Bargain rents, $30 and $35. Inquire 216 N. Cicero-av. or call Edge. 0962.

TO RENT—3410 POLK-ST., 4 LARGE RMS., 2 bed rms.; stove ht.; liberal reduction in rent. DIFFENDERFFER & CO., 3157 Harrison. Kedzie 1693.

TO RENT—2 RM. APTS. IN IDEAL BLDG.; away from noisy traffic; gas furnished free; reas. rent. Dynell spring water. Inquire 4834 W. Madison-st.

SUBURBAN.

EVANSTON.

4 rooms, 618 Elmwood-av., 1st-3d	$65
4 rms., 751 Sherman, 3d	75
4 rooms, 805 Noyes-st., 1st	80
5 rooms, 906 Reba-pl., 1st	85
5 rooms, 731 Reba-pl., 3d	85
6 rooms, 635 Sherman, 3d	$100
6 rooms, 605 Hinman, 2 baths	$150

LIEPOLD & HICKS, INC.,

1569 Howard-st. Rogers Park 1617.

TO RENT—4 RMS., 2D FLOOR; TILE BATH and shower, Murphy bed, outside icing; free bus service to train; tenants leaving city; lease expires Sept.; beautiful view of lake; rent, including heated garage, $120. Phone University 4570R, or inspect Apt. 2, 636 Sheridan-sq., Evanston.

TO RENT—HINMAN-AV.—APT., 6 LARGE rooms and glazed porch, 3 bedrooms; not a court apt.; 1 block to churches, school and Main-st.; steam and L stations; rent reasonable. Phone University 4916.

TO RENT—S. W. COR. AUSTIN-BLVD. AND Ontario, 4 and 5 rm. modern apts.; tub, shower. See janitor, 492 N. Austin.

TO RENT—6 RM. NEW MOD. APT.; SLP. por.; r. cheap; h. w. h., jan serv. 1620 S. 48th-ct. Cicero or phone Mansfield 3702.

TO RENT — BEST APPOINTED APTS. IN new bldg.; 4 rms., 2 bedrms.; $85; others, 2-3-5. Gables, Des Plaines-31st. River. 1757.

TO RENT—FURNISHED APART'S.

SOUTH.

DORCHESTER TERRACE

5463-81 DORCHESTER-AV.

Beautiful and newly furnished 2-3-4 room kitchenette apartments, also sleeping rooms. The low rentals, with gas, light, ice and phone service free, are lower than any offered in this most desirable and convenient district. You will save money and be happier and more comfortable coming to live with us in this beautiful family hotel. Apartments renting from $70 to $85 month. 13 minutes to loop on I. C., also surface transportation.

ST. GEORGE HOTEL

1435 E. 60TH, AT I. C. EXPRESS STA. Overlooking the Beautiful Midway. Kitchenette apts. with sleeping porch. Conveniences of 3 rooms, $75-$90.

VILLA GRAND

4717 KENWOOD-AV. TEL. KEN. 5061. A select family apt. hotel. Richly furnished kitchenette apts. of 3 rm. efficiency; privilege of laundry; $60 per month and up. Convenient to I. C. and surface line. MAID SERVICE, $5 PER MONTH EXTRA.

TOWER APARTMENTS

WEST TOWER, 6251 Blackstone-av. EAST TOWER, 6250 Harper-av.

The "HOME" you have been looking for! SPACIOUS 1-2 RMS. IN NEW BLDG. BEST VALUES ON SOUTH SIDE. Artistic, cheerful, comfortable, with all the attributes of a private home, maid serv.; one block I. C., L. park, shopping, theater.

SO. SHORE—NEW BLDG.

Compl. furn. 2 rm. kit. apt.; lge. liv. rm., dinette, kit., priv. bath; light, gas free; ½ blk. Jackson Pk. Block east of Stony Island; I. C. exp., L, bus, surf. 6724 Cornell-av. Dorch. 2847.

TYSON APTS.

Reas. rates. Day, week or mo. 1 to 5 rms., furnished; L, bus, surf. trans.; each apt. a private home; all outside rms.; maid service; linen, gas and radio furn. 4257-59 South Park-way.

1318 HYDE PARK-BLVD.

New 2-3 room kit. apts., beautifully furnished; reasonable rentals; 3 blocks to I. C. exp., bus at door. Manager in bldg.

1 LARGE ROOM

with sun parlor, wall bed, kitch., bath, 1st flr.; use of laundry; richly furnished; high grade bldg.; $75. 4606 Drexel-blvd.

EAST SHORE APTS.

5321 Cornell. I. C. Exp., bus. Unusually well furn. 2-3 rm. kit. apts., large, light liv. rms. Rates reas.

TO RENT—BEAU. SUNNY APTS., 4 RMS.; extra bed; a real home, $85. 2 rm. kit., lge. closets, convenience of 4 rms., $65; high grade bldg.; fine district nr. I. C., surf. 7216 East End-av. Dorchester 4864.

CORNADA APT. HOTEL.

5212 Cornell-av.; furnished kit. apts.; $70 up; 1 block to I. C. exp. and bus; new bldg.

TO RENT—6 RM. APT., NEWLY FURN., newly decorated, stm. ht.; imm. poss.; near I. C., Kenwood "L"; 4456 Oakenwald-av. Drexel 8406.

Biltmore—4160 Drexel-blvd.

Reduce exp., 2 r. kit. or s. r.; free ice, maid, gas, el., laundry; 15 min. lp.; $50 to $90.

DREXWOOD APTS.

4400 Drexel-blvd., 1-2-3 rm. kit. apts.; rear porches; excel. furn.; bus, L, surf.

TO RENT—2 RM. KITCHT., FACING JACKSON Pk., from Jan. 1 to May 1. Priv. owner. Refs. req. Beverly 3323.

TO RENT—GARFIELD BLVD., NR. MICHIGAN, beau. apt.; 5 lge. newly furn. rms., with radio, piano, vict.; $125. Mich. 0227.

TO RENT — 4104 MICHIGAN-AV., FURN. apts., 2 rm. suites; pri. entrance; tile bath, janitor serv. Auto space. Boulevard 3654.

TO RENT—FURN. 4 RM. APT. PH. KENwood 5917. 4457 Oakenwald-av.

TO RENT—4 RM. APT. STM. HT.; GOOD tran.; $75 mo. Englewood 10354.

TO RENT—4334 ELLIS, FINE 3 AND 5 RM. apts.; attr. furn.; I. C., Ken. L, bus.

TO RENT—FURNISHED 2 ROOM MODERN kitchenette. $70. 6528 Blackstone-av.

TO RENT—FURN. KIT. 3 RMS. HYDE Park-blvd. Low rental. Fairfax 0190.

TO RENT—373 E. GARFIELD-BLVD., 2 rm. kitch. apt.; reas.; nr. L. Normal 0510.

TO RENT—1400 E. 63D-PL.; 3-4 R. APTS.; in-a-dor, S. pch.; I. C., L. Fair. 5089.

TO RENT—2 AND 4 RM. KIT. APTS., NEWly furn.; all transp.; 6624 Stony Island-av.

TO RENT—6101 STEWART-AV., NR. L; new 2-3 rm. furn. apt.; $50 mo. Eng. 7795.

NORTH.

ROSCOE APARTMENTS.

3-4 rms., gorgeously and artistically furn., oriental rugs, beaut. lamps, comf. and refined home; gd. trans.; $90 up. 618 Roscoe.

ARGYLE SHORE HOTEL.

Furnished Apts. NEW Hotel Service. 909 Argyle-st. Longbeach 7275.

LA SALLE, N., 1702.

Cor. bldg., op. Linc. Pk.; new dec., mod. 1-2-3 rms., pri. b., el., gas, lin., elev.; $8-$25.

TO RENT—TO MAY 1ST, FURN. OR UNfurnished, 6 large, light rms., sun parlor and glazed-in pch.; oriental rugs, etc.; near bus, L, Broadway cars. Ph. Rogers Park 1749.

TO RENT—IMMED. POSS. NEAR LINCOLN Park, 3 room apts., completely furnished with new furniture in most luxurious style. Richter, phone Main 0700.

TO RENT—NEW 2-3 RM. APTS. BEAUT. furn., elec., refrig., elev., maid serv., light, gas furn.; all trans. 4826-28 Sheridan-rd.

TO RENT—HANDSOMELY FURNISHED 6 room apt.; owners going south. DIXON, 1230 Columbia-av., 2d. Sheldrake 5933.

TO RENT—6 RM., STM. HT., 1 BLK. L; inc. $22 wk.; for 5 rms.; rent $100, or $75 unf. Call aft. 6 p. m., 1758 Montrose.

TO RENT — 2617 SHEFFIELD, COZY, clean 4 or 5 rm. stm. apt., linens, gas, elec. furn. $30. ½ blk. L, surf. Bitt. 0629.

TO RENT—5116 SHERIDAN-RD., 1-2-3 RM. attractively furnished kitchenette apartments; daily maid service; $8 per wk. and up.

TO RENT — 5 LARGE, LIGHT ROOMS, 1½ blocks car, express L, and bus. 5694 Ridge-av. Phone Edgewater 1416.

TO RENT—3 MOS.' SUBL.; MOD. 2 RMS., equal to 3; 2 wks.' conc. 5053 Kenmore.

TO RENT—BEAU. 4-5 RM. FURN. APT.; all lgt.; all trans. 4422 Magnolia-av.

TO RENT—WINONA "B-E-A-C-H" APTS. 2-3-4 rms., comp. autom. elev. 918 Winona.

TO RENT—ARNOLD APTS. 4737 MALDEN. 2-3 rm. kitch. apts.; full service; reas.

TO RENT—444 FULLERTON-PKWY., 5 LGE. rms., new. dec.; south frt.; reas. Lin. 4716.

TO RENT—NICE FURN. 3 RM. APT.; ALL tran.; bedrm.; 929½ or 931½ Sunnyside.

TO RENT—2 R. KIT., PRI. APT. EXCL. furn. 1226 Albion; Loyola L. Sunny. 8257.

TO RENT—FURNISHED APART'S.

NORTH.

Wellington Arms

Sheridan at Wellington

Your inspection is invited of this new 15 story fireproof apt. hotel, located in the finest section on the north side. Practically all of the apts. command an unobstructed view of the lake, Lincoln Park, and the golf links. The apts., two and three rooms in size, consist of a large living room, dining alcove, kitchenette, dressing room with rollaway bed, and bath.

Furnished or Unfurn.

The entrance to the building is through a spacious and attractively furnished lobby, where such conveniences as drug store, tea-room, commissary, beauty parlor, and valet shop can be found. Our prices range from $70 to $190 per month, including gas, electricity, and mechanical refrigeration. Manager at building at all hours or call BITTERSWEET 4600.

Clarendon Shore Apts.

You cannot afford to miss seeing these newly furnished 2-3-4 rm. apts. They have private entrance with sun porches, rear pchs., real kitchens, and dining rooms; completely equipped for housekeeping; all the latest conveniences make possible the maximum comfort; gas, electricity with hotel service included; efficient maid service available. The remarkable part is that all this available at a minimum cost of only $20 a wk. and up. We are near the L, bus, and surface lines. DON'T FAIL TO CALL AT

823 GALT-AV. (4430 North).

New—Immediate Poss.

944 MONTROSE

At Sheridan-rd.

Beautifully Furnished Apts.

2 ROOM KITCHENETTES, $85.
3 ROOM KITCHENETTES, $125.
Light, Gas, and Linen Free.

Sherburne Beach Apts.

EXCLUSIVE RESIDENTIAL DISTRICT. Beautifully furnished 4-5-6 spacious, light outside rooms, on Lake Shore; sun room, full size, bedroom and in-a-dor bed; maid service; laundry facilities. Near Granville L Sta. Bus stops at door. 6259 Sheridan-rd. Sheldrake 3700.

Diversey Apt. Hotel

430 Diversey-pkwy., opposite Elks' Temple, at Lincoln Park. 1-2-3 room suites, furnished. Hotel service. Free ice, light, gas, and maid service. Quiet home atmosphere. Reasonable rates. Bus, L, and street car transportation; 10 minutes from downtown. Best district in Chicago. PHONE LAKE VIEW 8210.

Briargate Apts.

6244 WINTHROP-AV. ½ BLOCK FROM GRANVILLE L. COMPLETELY FURNISHED. HOTEL SERVICE. NEW BUILDING. ELEVATOR. SEVENTY DOLLARS UP.

THE ELMS

In beautiful Rogers Park. Not a hotel, but a charmingly appointed home with complete hotel service. 1203 PRATT-BLVD., AT SHERIDAN.

TO RENT—SEE THESE BEAU. APTS. FIRST.

THE STIRLING,

4101 Sheridan—2-3 Rooms.

Near Sher. exp. L; exclusive; $75-$100.

TO RENT—2325 COMMONWEALTH, 4 RMS., comp. furn., res. bedroom, lge. liv. rm.; suit. 4 adults; ½ blk. Linc. Pk.; quiet, exclusive; 20 min. to Loop; bus, surf.; immediate poss.; lowest priced apt. in this section. Diversey 2997 or Central 6453.

THE SHERIDAN ARMS,

725 SHERIDAN-RD.

2 and 3 room outside kitchenette apts. complete service. Reasonable rents. Telephone Lake View 7620.

4 RMS., SUN PARLOR, $95.

713 Sheridan-rd. at Pine Grove. WM. H. MULHOLAND CO., 731 Sheridan. Buckingham 3060.

NEW BUILDING.

4047 Kenmore-av., nr. Irving Pk.; all apts. light, airy, beau. furn.; elev. service, gas, lt., lin. Sher. L, bus, sur. around cor. Buck. 1375.

2 ROOMS AND KITCH.

New. furn. apt., all outside rooms; near lake; reasonable rates; immediate occupancy; bus and L, 25 min. to loop. 5529 Kenmore.

NEW BUILDING.

841 Windsor-av., just opened, 1-2-3 rm. kit., priv. bath; maid s. free; lin., lt., gas. Wilson L, bus; nr. Sheridan-rd.; low rates.

CAMBRIDGE APT. HOTEL.

1 and 2 rm. kitchenette apts., hotel service, 1 blk. Lincoln park, bus at door; $75 and $100. 530 Diversey-pkwy. Lake View 6401.

SHELDRAKE.

FURN. KITCHENETTE APT., COMPLETE SERVICE, $22.50 WEEK. 4518 CLARENDON-AV. EDGE. 8600.

YORK APARTMENTS.

1 room apts., beautifully furnished; new building; light, gas, linens included; $30 up. 620 York-pl., 1 blk. n. Diversey-Broadway.

RIVIERA APARTMENTS.

4845 MAGNOLIA. SUNNYSIDE 1449. 1-2-3 rm. apts. with kitch., linen, lt. and gas free; low rates; bus, L, surface.

2-3-4 RMS.—PRIV. BATH.

6921-6923 Wayne-av., modern, in-a-dor, showers; L, bus, lake 1 blk. Agt. on premises; $70-$95, inc. gas, lt. Sheldrake 2602.

IDANHA.

550 Melrose; beaut. new. furn. 1-2-3 room kits., gas, elec., laundry; nr. Linc. Pk.; bus. Bdwy. cars; $12 wk. up. Wellington 5145.

596 HAWTHORNE-PL.

3400 no.; new bldg., sunny outside apts.; living rm.; tiled bath; dressing room; kit. Murphy bed; done in ivory; all tran. $65 up.

GALE GABLE APTS.

Attr. fur 1-2-3 rm. apts.; break. liv. rm., bedrm., in-a-dor, gas, lt., lin., maid ser. free; $65 up; L, bus; new bldg. 4119 Kenmore.

NEW BUILDING.

1 rm. kitchenettes, furnished; gas, lt. free; reas. rentals. 7729 Sheridan-rd., or call Shel. 1500.

TO RENT—4520-28 MALDEN, 4535-43 MALDEN, 517-25 BROMPTON, 512-20 CORNELIA. 2 and 3 rms., $72.50-$100; new bldg.

FRONTENAC APTS.

725 IRVING PARK-BLVD.

Newly decorated and homelike furnished 3, 4, and 5 rooms. Phone Lake View 7672.

BUENA PARK APTS.

4069 Kenmore. New bldg., 2-3 r., kit., $16.50 up; light, gas, linen; blk. Sher. X, bus.

SHEROSE APTS.

NEW BLDG. MODERN EVERY WAY. 2-3 rm. apts., beau. fur. brk., liv. bed rm.; inador; gas, lt. lin. inc.; reas. 4241 Kenmore.

4208 KENMORE-AV.

1 rm. up-to-date kitchenette apt., $10. ANDERSON BROS., 3141 Sheffield-av. Wellington 0014.

7735-57 SHERIDAN-RD.

Beautiful 2 and 3 rm. furnished apts.; immediate poss.; in-a-dor bed; near lake and beaches; reasonable rent. Agent on premises.

BARGAIN RENTALS.

Cozy 1 to 4 rms., everything complete; maid, linens, pr. bath; best trans.; near school; 26 min. to loop. 1648 Lunt. Rog. Pk. 0900.

818 DIVERSEY.

Furnished apts.; very low rent; immediate occupancy. See janitor on premises or phone State 8884.

1030 SHERIDAN, nr. DEVON

3 rms., extra lge.; bedroom and in-a-dor; everything new; high grade furnishings.

3 ROOM APTS., $75.

Gas, elec., light, and linens included; nr. Argyle "L." Agent at office, 1344 Argyle-st.

AINSLIE MANOR.

4878 Magnolia, comp. furn. 1-2-3 rm. kit. apts., pri. bath; $65 mo. up or by week.

SWANVILLE APTS.

2 and 3 room furn., light, gas, linen. 3534 Broadway. 822 Edgecomb. Bittersweet 1600.

TO RENT—2 AND 3 ROOMS, ELEGANTLY furn. apts., new bldg., in-a-dor bed; 6 mos. or longer; ref. req. $85. 648 Buckingham-pl. MRS. STICKLER.

BEAU. LINCOLN PK. APTS.

522 Belden-av., newly furn. and unfurn. 2 and 3 rm. apts.; large; best value on N. Side.

LAKESIDE ARMS APTS.

1-2-3 rms., pri. ba., sun par.; nr. bch.; low rates. 809 Lakeside-pl., e. of Sheridan-rd.

The NEW CLUXTON HOTEL

7450 GREENVIEW-AV. SHELD. 8404. Ultra mod. French Renaissance hskpg. apts.

TO RENT—LRG. 3 RMS., WITH SUN PAR. and porch, newly furn., nr. lake, park, and golf links; 3633 Pine Grove-av.

TO RENT—3 RM. APT., EXTRA IN-A-DOR bed; beau. furn.; Oriental rugs, grand piano; $125. 621 Melrose-st. Buck. 5605.

TO RENT—COZY STEAM HEATED FURN. 3 room kitnt. apt., priv. bath; reas.; all trans. 4051 N. Paulina. Pace.

TO RENT—4 RMS., NEWLY FURN.; MURphy bed and shr. bath; gd. trans.; $100. 921 Cornelia-av. Well. 6534.

TO RENT—NEW. FURN. 2-3 ROOM APT., twin beds; free gas and light; reasonable rental. Agent on premises. 5020 Winthrop.

TO RENT—NEW 2-3 RM. APTS. BEAUT. furn., elec., refrig., elev., maid serv., light, gas furn.; all trans. 4826-28 Sheridan-rd.

TO RENT—"W-I-N-S-T-E-R A-P-T-S." 3 rms., comp. 5127 Winthrop, cor. Foster.

TO RENT—NICE HOMEY, MOD. 3 RM. APT. 520 Stratford-pl., nr. Sheridan. Buck. 7807.

TO RENT—$18; 4 RMS. AND BATH, INCL. lt., heat and gas. 2817 N. Halsted-st.

TO RENT—5 RM. APT.; GOOD LOCATION; reasonable. Gehm, 524 Diversey.

TO RENT—4 RMS., SUN PAR. $85; COMP. fur.; 1318 Montrose. Edg. 3581. Wil. L bus.

TO RENT—4656 MAGNOLIA, 4 LGE. CLN. rms.; o. s. fur.; priv. ba.; $35; Wil. L bus.

TO RENT—3 RMS., COMPLETELY FURN., $70. 1425 Albion-av., near Loyola L.

TO RENT—FURNISHED APART'S.

NORTH.

NEW BUILDING

2-3-4 ROOMS KITCHENETTE

FURNISHED OR UNFURNISHED.

2322

COMMONWEALTH-AV.

Betw. Fullerton-Belden

½ Blk. to Lincoln Park

DIVERSEY 6726.

4232 KENMORE-AV.

NEW BUILDING

1-2 Rm. Kitchenette

FURNISHED APTS.

½ Blk. to Buena L

RENTS AS LOW AS $65.

Telephone Buckingham 2253.

TO RENT — HIGHLANDS, 7455 GREENview; 1 blk. bus, lake, beach, Jarvis L; 2-3 rms.; fireproof; $60 up; $2.50 day, $15.50 week; free light, gas, serv.

4501 MALDEN, 3 blks. Wilson L, 2 rms., comp. furn.; free light and gas; $80.

632 GARY-PL., 1 blk. bus, lake, Addison L; 3 rms., comp. furn., free light, gas; $75.

ALL PHONES ROGERS PARK 6100.

THE LANSING

1636 N. DEARBORN-ST., COR. MAPLE. 1, 2, 3 rm. kitchenette apartments, completely furnished. Daily maid service, telephone service, and all other hotel accommodations. Open for inspection daily and evenings. Immediate possession. Rental $80-$175 per month.

940 WINONA-AV.

Between Sheridan-rd. and lake. NEW 2 AND 3 RM. FURN. APTS. Leases now being made. Mechanical refrigeration. Maid service. $85 TO $145 PER MO.

Florence Apt. Hotel

5406 WINTHROP-AV.

2-3-4 ROOM SUITES. Strictly modern, new building, 1 block Edgewater L, bus, surface. $70 up.

LINCOLN PK. APTS.

1940 Lincoln-av., just west of Clark, Ogden and Center-sts., not on car line; new bldg., 1-2 rms., comp. furn., inc. linens, light, gas, etc.; $77.50 and up; elevators, showers, canvased walls, mirror doors; 15 min. to loop.

The Dearborn Parkway

1504 Dearborn-pkwy., at Lincoln Park; homelike kitchenette apts. and hotel rooms, completely furnished; all floors carpeted. Switchboard service, elevator; moderate monthly or weekly rates. You will like them.

NORTHWEST.

BRAND NEW.

CHRISTIANA AND AINSLIE, N. E. COR. Elegantly furnished kitchenette apts.; rent one and live right in the lap of luxury; Ravenswood L Term'l 1 blk. Mgr. on premises.

NEW BUILDING.

Furnished kitchenettes. Everything BRAND NEW. 3355 Eastwood-av. Juniper 8575.

TO RENT—BEAUT. 2-4 RM. APTS., $65 UP; Ravens. L, Rockwell sta. Ravens. 4950.

WEST.

NEW BUILDING

N. W. Cor. Jackson-Hamlin.

FACING GARFIELD PARK. 1, 2 AND 3 ROOM APTS. ALSO OFFICES AND SHOPS.

FURNISHED OR UNFURN.

HOTEL TYPE.

KITCHEN AND DINETTE, IN-A-DOR BEDS, SUN PARLOR, GAS, ELECTRIC, ICE, ELEVATOR, MANAGER SERVICE.

L, street car and bus trans.

TO RENT — 2-3 RM. FURN. APTS., DE luxe; new fireproof; West Side's most exclusive apts.; catering to a clientele of discriminating tastes; $95 and up; Oriental rugs, linens, silver, ice, light, gas, daily maid service. Linden Lodge, 5601 West End-av., 2 blks. so. of Central-av., Oak Park L sta.

5056 WASHINGTON-BLVD.

BRAND NEW, BEAUT. FURNISHED 1-2-3 rm. kitch. apts. in new bldg.; latest improv.; elevator, maid services if desired; bus to door, L, surf., reas. rates. Agt. prem.

TO RENT—IDEAL 2 ROOM AND KITCH. apts. in beaut. court bldg., away from noisy traffic; gas incl.; reas. rent to responsible tenants; Dynell spring water. 4834 Madison-st. Open Sunday, 10 till 5.

LA VERGNE APTS.

New 3-4 rm. kit. apts., beau. furn., refs. req. Apply 5 N. La Vergne, nr. Washington-blvd.

3021 WASHINGTON-BLVD.

2 rm., beautifully and comp. furn. apts., new furn., new bldg.; bus, L, sur. V. B. 6376.

TO RENT—4 RM. FURN. OR UNFURnished 1st flat cor. 5917 West End. Ph. Mansfield 10276.

TO RENT—ARGLEN LODGE, NEW BLDG., 4024 West End-av., 1 room kitchenettes, baths, beau. and complete. furn., with linens.

TO RENT—GOING TO CAL., WILL SUBlease my hi-class furn. apt., 5 mo., reas. Austin-blvd., nr. Madison. Mansfield 3429.

TO RENT—BEAUT. FURN. LIGHT ROOM with kit'nette; gd. trans. 3525 W. Monroe.

TO RENT—3441 JACKSON-BLVD., 2 RM. kitch., free lt., gas; reas. Nevada 5169.

TO RENT — 4900 WASH.-BLVD., BEAU. new fur. apts.; 2-3 r., kit. Van Buren 8436.

SUBURBAN.

OAK PK.—GAYLORD APTS.

High grade furn. 2 rm. and kit. apts., new bldg.; best trans.; 20 min. to loop; $75 up; lease option.; accom. 3-4. 112 S. Maple. Euclid 7825.

TO RENT—NICELY FURN. 5 RMS. AND sun par.; hot water ht.; 1 blk. from L sta. 832 S. Maple-av., Oak Park. Village 6479.

TO RENT—STORES—DOWNTOWN.

LIFETIME OPPORTUNITY.

To Rent—One of the best Halsted-st. corner storerooms for any retail business. Owner retiring and will rent to responsible tenant for long term, including modern new copper front and fine fixtures. Lowest comparative rent on Halsted-st. See Mr. King.

KRENN & DATO,

116 E. Walton-pl. Superior 7046.

TO RENT—503 N. STATE-ST., 16X190. $95. WALLER. Lake View 6480.

TO RENT—STORES—SOUTH.

Do You Want a Good Location for Any Retail Line?

Large store, steam heated, beautiful display windows; across from the Highway theatre, next to the bank; good for millinery, shoe store, women's wear, barber shop, furniture store, hardware, haberdasher, etc. This is the cheapest rent in this location. WM. T. FLEMING & CO. 6322 S. Western Ave. Republic 2800.

STORES AND OFFICES.

New bldg., northwest cor. 63d and Ashland; modern dental and physician's offices; $50 a month and up; 3 beautiful new stores, suitable for any retail business; transfer corner. Call or see

JOHN BAIN & CO.

1610 W. 63d-st. Republic 6000.

2 NEW LARGE STORES.

Extremely Low Rent.

In builtup neighborhood. See agent at 351 E. 71st St., afternoons or

Campbell Investment Co.,

7910 Cottage Grove. Stewart 3793.

TO RENT—LADY PARTNER,

retiring, makes opening for longest established, successful beauty parlor location in Englewood at only $50 a month. THE TUDOR, 6566 Yale-av., or McCLUN, 217 W. 63d-st. Wentworth 1844.

TO RENT—NEW STORE, 8850 COTTAGE Grove-av.; good loc. for shoe shop, photographer, restaurant, etc.; low rent. Triangle 4618.

TO RENT—113 E. 75TH, COR. MICHIGAN; 1541 E. 75th-st., near Stony Island. JAS. ADAMS, 6760 Stony Island. Dor. 3501.

TO RENT—208 W. MARQUETTE-RD., BET. R. I. R. R. and Wentworth-av.; reas. rent.

TO RENT—STORES—NORTH.

TO RENT — 3369 N. CLARK-ST., 16X46; rent $130. Lake View 6480.

TO RENT—V. DP. STORE IN 3,000 SEAT Chateau Th.; candy, ice fixt. L. V. 0325.

TO RENT—FOOD SHOP; JUST OFF BDWY. in Chateau Theater Bldg. L. V. 0325.

TO RENT — 4708½ KENMORE-AV., 16X48, $90. Lake View 6480.

TO RENT — WILSON AT CLARK, 20X60, with flat, $60. Lake View 6480.

TO RENT—STORE, N. W. COR. CORNELIA and Broadway; busy cor.; $250.

TO RENT—STORE, SHERIDAN, N. OF WILson, to May 1st, longer; reas. Edge. 0472.

TO RENT — 1048 LELAND; $125; 15X49. WALLER. Lake View 6480.

TO RENT — 4551 SHERIDAN; LARGE store; reas. rent. 949 Wilson. $150 mo.

TO RENT—2508 N. CLARK-ST., GOOD BUS. dist., 18x40; steam heat. Diversey 9147.

TO RENT—STORES—NORTH.

EXCEL. COR. STORE

VACANT JANUARY 1ST.

125 ft. plate glass display at 6 cors., Diversey-pkwy., Lincoln-Racine, opp. Diversey Bank. DIRKS, 2811 Racine.

A TENANT WANTED.

A selected listing offered of corner and near-corner stores all over the North Side. These locations are suitable for a drug store, restaurant, millinery, sandwich shop, dress shop, beauty parlor and tailor. See Mr. Klein.

KRENN & DATO,

116 E. Walton-pl. Superior 7046.

RESTAURANT LOCATION.

Sheridan, Broadway Hotel Building, 3824-26 Broadway. WM. H. MULHOLAND CO., 731 SHERIDAN-RD.

TO RENT—LARGE CORNER STORE SUITable for drugs in North Park Hotel, corner Ogden Bl.-North Park-Clark & Center Sts. See Manager of Hotel.

TO RENT—1418 WILSON, AT CLARK; $100 with basement. WALLER. Lake V. 6480.

TO RENT—BERWYN-BROADWAY, CORNER and inside; Arco heat. Lake View 6480.

TO RENT — STORE 20X60, SUIT. HDW., butcher, lt. mfg. 3255 Broadway. Sun. 3718.

TO RENT—STORES—NORTHWEST.

TO RENT—NEW STORE AND OFFICE bldg., 3415-25 W. Chicago-av., cor. Trumbull; very desir. loc. for drugs, shoes, combination cloak and millinery, furniture and other business. Phone Nevada 4498.

AUTO SHOW ROOM.

Beautiful large show room. Just remodeled; in the heart of Logan Square; few doors off blvd. 2529-31 Milwaukee-av.

TO RENT—3314 W. CHICAGO-AV., LARGE store, next to large new filling station; concession. Owner. Van Buren 7000.

TO RENT—STORE 30X45 FT., COR. 1757 N. Kimball, $30 mo. J. C. Steiner, 1933 N. Kimball or 1754 N. Spaulding.

TO RENT—STORES—WEST.

TO RENT—1823-35 BLUE ISLAND-AV., steam heated stores; reasonable rent; live section; good for any kind of business; opposite new theater. TREPONICH. Canal 1640.

TO RENT — 181 N. CICERO-AV., HIGH class store, suitable for any high grade business. For further information call G. H. GOTTSCHALK & CO., Franklin 2800.

TO RENT—SPACE FOR STORE OR LIGHT manufacturing. Reasonable. 1046 W. Van Buren-st.

TO RENT—127 S. KEDZIE-AV., NR. MADIson—Good store for butcher or baker; $90 a month; heated. Nevada 6065.

TO RENT — 3960 W. MADISON-ST., $150 month; excel. location. Keystone 8680.

TO RENT—STORES—SUBURBAN.

TO RENT — EVANSTON STORES AND shops; good central locations. Phone Sheldrake 0500.

TO RENT—OFFICES AND SHOPS.

Central.

Lake Michigan Building

S. W. Cor. Michigan-av. and Lake-st.

Single offices and suites arranged to meet your special requirements in this new 23 story modern office building, now nearing completion, and will be ready for occupancy January 1, 1927.

All offices have outside light and are arranged so as to permit the most practical and economical division of the space.

Apply Robert White & Co. 160 N. La Salle-st. State 7200

TRIBUNE TOWER

Second Floor South.

TO RENT—

3,000 Square Feet—Will Subdivide.

A DISPLAY IN THE WINDOWS OF THIS SPACE WILL GIVE YOU GREATER ADVERTISING THAN ANY OTHER SECOND FLOOR SPACE IN CHICAGO.

You can buy 2,000 square feet of space on the second floor of the Tribune Tower with six large windows directly in the line of vision of all automobiles passing over the Michigan avenue bridge AT THE PRICE OF A PAINTED SIGNBOARD at the same location. The rent for this space is no more than for office space in the Tribune Tower. BY OFFICIAL CENSUS NEARLY 60,000 AUTOMOBILES PASS THIS SPOT EVERY 18 HOURS.

This attractive proposition is open to a high class merchant handling fine merchandise who wants the dignified advertising which these windows in the Tribune Tower will give.

HOLMES ONDERDONK, Room 1229 Tribune Tower. Superior 0100.

OUTSIDE LIGHT OFFICES, $2.50 per square foot in Adams-Franklin Bldg. Possession May 1st, 1927. WINSTON & CO., Agents, Central 4204.

EXCELLENT LOCATION FOR INSUR., BOARD OF TR., STOCK EXCH. HOUSES, RAILROADS, ETC.

Office space in our building at 166 West Jackson-blvd., running through to 167 Quincy and 231 S. Wells-st. Old Colony Life Insurance Co. Telephone Harrison 1655.

CHICAGO STOCK EXCHANGE BUILDING,

30 N. LA SALLE-ST. A few desirable offices. JUDSON F. STONE, Agent, Main 1776. 30 N. La Salle-st.

HARTFORD BUILDING.

S. W. COR. MADISON AND DEARBORN. Prominent cor. space; advertising value unexcelled; desirable single office and 3 room suite, north light. ROOM 402. CENTRAL 6637.

TO RENT—145 N. CLARK-ST., S. E. COR. RANDOLPH AND CLARK. SINGLE OFFICES AND SUITES AT $35, $60, $70, AND $150. INQUIRE AT OFFICE OF BLDG., R. 407. CENT. 6138.

MALLERS BUILDING.

S. E. CORNER MADISON AND WABASH. UNITS 300 FEET AND UP. APPLY AT OFFICE OF BUILDING, Room 1216. Central 3473.

163 W. WASHINGTON-ST.

Suites of 1, 2 or 3 rooms; also some open space. Reasonable rentals. JUDSON F. STONE, Agent, Main 1776. 30 N. La Salle-st.

U. S. EXPRESS BLDG.

58-60 WASHINGTON-ST. Offices $26.50 and up. JUDSON F. STONE, Agent, Main 1776. 30 N. La Salle-st.

SPACIOUS OFFICE

to sublet in new loop bldg. at lower rent than scale of bldg.; suitable for 2 private offices and reception room. 1514 Metropolitan Building. Central 8800.

TO RENT—N. W. COR. S. MICHIGAN-AV. and 11th-st., overlooking Grant Pk. and the lake; especially desirable large cor. suite; also single offices, $2 the sq. ft. OLIVER & CO., 203 S. Dearborn-st. Phone Harrison 9264.

TO RENT—SHARPLES BLDG., WASHINGton and Jefferson-sts., front office, 22x28, $85 a month. JOHN R. MAGILL & CO., 35 N. Dearborn-st. Central 7900.

TO RENT—DAYLIGHT OFFICES FOR JOBbers, etc. 241-245 W. Van Buren-st. $40 per mo. up. ALFRED L. MILTENBERG & CO., 33 S. Clark-st. Randolph 2133.

TO RENT—AND WILL SHARE OUR OFFICE space, fully equipped, to 1st class realty broker. Eugene A. Bournique & Co., 701 First Natl. Bank Bldg.

TO RENT—WILL SUBLEASE OUR 2 PRIvate offices and reception room; whole or half. Phone Harrison 0277.

TO RENT—SUBLEASE SUITE; COMPLETEly furn. 4 rms., north light; steno. E. Erie, 3d; $75. Central 2793. Mr. Morrison.

TO RENT—LARGE, LIGHT PRIVATE OFfice with service. Call Room 701, 109 N. Dearborn.

TO RENT—SUBLEASE 3 RM. SUITE, CONsisting of large front off. and display rm. and 2 pri. off. 308 N. Michigan, Suite 226.

TO RENT—WELL FURN. PRI. OFC., $40; larger one, $60. 954 1st Natl. Bank Bldg.

TO RENT — $35 UP; LGE. LIGHT RMS., furn., unfurn.; off. bldg. 117 N. Dearborn.

TO RENT—OFFICES—SHOPS.

Outlying.

TO RENT—THREE MODERN LIGHTed office rooms in Crystal ... desirably located, gas, electricity, ... suitable for dentist's or doctor's office. W. F. KEGEBEIN, Tel. 73-M. Cr...

TO RENT—OFFICE, SUIT. FOR DOCtor, dentist, or other business on Sheridan-rd., near Loyola ... Sheridan-rd. Phone Rogers Park 7...

TO RENT—2823 N. CLARK, AIRY. Suit. dressmaker, milliner, dr., etc. Light, gas free; $45. L...

TO RENT—4600 N. CLARK-WILSON. 1-2-3 rms., $15-$25 or ... L. V. 6480.

TO RENT—3933 BROADWAY-CLARENdon, sgl. or suite, $15-$30. L.V. 6480.

TO RENT—FLOORS—LOFTS.

MODISTES & IMPTERS.

In the Exclusive Rookwood at 116 E. Walton-pl., near the Drake Hotel, we offer the 2d floor, 25x100, at all and length of lease which attractive to you. For information regarding the floor see Mr. ... Open Sundays.

KRENN & DATO,

116 E. Walton-pl. ... 7046.

WACKER-DR.

S. w. cor. Lake-st., Gt. Bldg. Loft and semi-office space; daylight on 3 sides; 80c to $1.25 per ... sprinkled, heated, 3 elevators; units ... ft. upward. Now.

University of Chicago, ... 1034.

LOFT 50...

Very light; second floor, suitable rental. 2025-27 W. North-av., ... av. Call Mr. Polkey.

KRENN & DATO,

116 E. Walton-pl. Superior 7046.

3,500 SQ. ...

Lawrence-av., ... western. New bldg., good light, suitable for light manufacturing. Price reasonable. CENTRAL REALTY & INVESTMENT CO. Rand. 6162. 36 S. State. HOLMBERG.

TO RENT—5,000 SQ. FT. UP; 1ST FL. spkld.; C. J. switch; heated; 32½c heated; or will build for ... or rent. CENTRAL MANUFACTURING DISTRICT, 1305 First Nat. Bank Bldg. Randolph 2235.

TO RENT—705-7 W. WASHINGTON-BLVD. 5th fl., 9,000 sq. ft.; ... p. and f. elev. $225 per mo. Imm. poss. ALEX FRIEND & ... [Gosder] 29 S. La Salle-st. Randolph 4916.

OFFICE AND WAREHOUSE

1,200 sq. ft., 1st fl., con. sprinkled; central loc. Marine Wire Co., S. Des Plaines.

TO RENT—4,500 TO 35 SQ. FT.; CLOSE in; 30c ft. up; heated; values on market. FRANKLIN 4860.

TO RENT—MFG. PROPERTY.

NEAR NORTH SIDE

IMMEDIATE POSSESSION.

THE FOLLOWING LIGHT SPACE:

360 E. GRAND-AV. FIFTH FLOOR, 5,000 SQUARE FEET. AT $250 PER MONTH.

30 W. AUSTIN-AV. ENTIRE BUILDING, 10,000 SQUARE FEET. AT $250 PER MONTH.

345-359 W. AUSTIN-AV. 11,000 SQUARE FEET. AT 50C SQUARE FOOT.

WINSTON & CO., Agts.

CENTRAL 4204

OPPORTUNITY

to secure on favorable rental basis 3 story and basement building near C. & N. W. station; 21,000 sq. ft.; equipt. with motors and shaftings for ... Freight elevator, steam heated, good light, convenient to freight stations; excellent transportation; possession any time. Franklin 4887.

20,000 SQUARE FEET.

Washington-blvd., Western-av.; beautiful daylight, fireproof, sprinkled floor; belt service direct into building; fine office layout. We have very cheap lease but will sublet and give concession to responsible concern. Address E O 552, Tribune.

TO RENT—VERY PROMINENT BLVD. COR. fireproof bldg., 50,000 sq. ft.; just outside of Loop; daylight on 2 sides; one entire floor elaborately equipped for office use; stm. ht.; pass. and frt. elevators; priv. switch track, with car level loading facilities; very attr. rent. Poss. any time. HARRINGTON & CO. Randolph 2311.

TO RENT—818-828 S. CLINTON-ST., 4 STY. and basement bldg., 17,200 sq. ft.; steam heat; very light and freight elevator; close to all freight shipping points; no parking restrictions; reasonable rent. THE UNIVERSITY OF CHICAGO, 189 W. Madison. Franklin 1634.

TO RENT—SPACE, WITH COMPLETE cloak mfg. equipment for sale. Peoples Cloak Mfg. Co., 333 S. Market-st.

TO RENT—3,000 SQ. FT. AND UP; CLOSE in; suit. mfg. storage. 1527 E. 53d. Mid. 2525. F. W. Prindle.

TO RENT—1 FL. 6,400 OR 7,000 FT. open, clear space on track; heating plant. CHANDLER & MONTAGUE, Randolph 1828.

TO RENT — SALE — 3 STORY BRICK —open on all sides. 27,000 sq. ft. 1520 W. Van Buren-st. State 7687.

TO RENT—BUILDINGS.

TO RENT—WELL LIGHTED, CLOSE IN, 20,000, 26,000 ft.; 31,000 ft. ... or early possession. J. P. STRIELAND & CO. HARR. 8774.

TO RENT—OR FOR SALE—2446 S. MICH. kitchenettes; bus.; storage, rooms, offices; mfg. Phone Cent. 7853. Howard Ames.

TO RENT—BLDG., 1 STORY, 35,000 FT., sprinkled, heated; Belt Line track; low rent. WM. KAPLAN, Central 4459.

TO RENT—2010-12 WABASH-AV., 30,000 sq. ft.; lev. Gregsten Est. State 5835.

STORE AND OFFICE FIXTURES.

NEW QUALITY PRODUCT— SHERER FREEZER DISPLAY CASES. Especially designed for delicatessens and meat markets and any type of electrical or mechanical refrigeration equipment. Now being demonstrated in our factory. Liberal terms. Sherer-Gillett Co., Manufacturers since 1852. 1703 S. Clark-st. Vic. 2980.

BUTCHERS, ATTENTION! Complete set of fixtures, like new, in splendid condition, including scales, cash register, electric slicer, refrigerators with display fronts. Liberal payment plan. JAC. LEDERER, INC., 700 W. Madison-st. Phone Monroe 2496.

DELICATESSEN-MEAT MARKET— New type freezer display cases, especially designed for mech. refrigeration; easy terms. SHERER-GILLETT CO. Manufacturers since 1852. 1703 S. Clark-st. Victory 2980.

DRUGGISTS, ATTENTION! COMPLETE equipment, with soda fountain, like new, a real bargain for immediate sale. Liberal term payments. JAC. LEDERER, INC., 700 W. Madison-st. Phone Monroe 2496.

HARDWARE-ELECTRICAL-RADIO— Modern display cases, especially designed; attractive bargains in rebuilt, refinished equipment, like new; easy terms. Sherer-Gillett Co., Manufacturers since 1852. 1703 S. Clark-st. Victory 2980.

BAKERY-GROCERY— Modern display cases; easy terms; we specialize in complete equipment for new stores; also bargains in rebuilt, refinished equipment, like new. Sherer-Gillett Co., Manufacturers since 1852. 1703 S. Clark-st. Vic. 2980.

BARGAINS IN OFFICE FURNITURE, NEW and used safes, filing cabinets, etc. Chicago Safe and Merchandise Co., 114-16-18 W. Lake, near Clark-st. See us before buying.

PARTITIONS—RAILING.

Large stock; ready for delivery. HUETHER & CO. MFG., 4511 W. Grand-av. Belm. 8247. JULIUS BENDER, INC.— 901-915 W. MADISON-ST. Store and office fixtures for all businesses. New and used. Time payments.

COMPLETE SET FINE CLOAK FIXT.— Like new, wax forms, stands, chairs, tables, and power sewing machine. Will sacrifice. 6434 S. Halsted.

FOR SALE—COMPLETE SET QUARTER-sawed oak clothing cabinets, showcases, shelving, fixtures. Reason, discont. business. Olinger & Hankes, Aurora, Ill.

20 PULL-OUT CLOTHING CABINETS, quarter oak, at best offer. AMERICAN STORE FIXTURE CO., 133 S. Halsted-st. Monroe 5540.

LUNCHROOM, RESTAURANT, AND SANDwich Shop Fixtures — We can save you money. We sell on time payments. CHAS. BENDER CO., 608 N. Wells-st.

UNHEARD OF LOW PRICES ON FIREproof safes, groc., refrigerators, computing scales. Howe Scale Co., 1126 S. Wabash.

BEAUTY SHOP AND BARBERS' FIXTURES, new and used; easy payments. PAIDAR CO., 1214 N. Wells-st. Ph. Diversey 0900.

LOT OF OFFICE FURNITURE TAKEN from the various campaign headquarters now on sale. Sabath Desk Co., 173 W. Lake.

DELICATESSEN COUNTERS, SCALES, grinders, slicers, refrigerators; standard makes; prices low. 1700 S. State-st.

DESKS, OFFICE FURNITURE, NEW AND used; all descriptions; lowest prices. LOMB, 408 S. Dearborn. Harrison 7500.

DESKS—LARGE LOT OF USED DESKS, tables, chairs, etc. Prices reduced to the last dime. Franklin Desk Co., 168 W. Monroe.

SAFES.

BARGAINS IN NEW AND USED SAFES, filing cabinets, and other office equipment. Chicago Safe and Merchandise Co., 114-16-18 W. Lake, near Clark. See us before buying.

LARGEST STOCK OF SAFES IN CHICAGO; new and second hand vault doors. Mosler Safe Co., 60 W. Lake-st. Central 3746.

PRINTING, ENGRAVING, BINDING.

1,000 LETTERHEADS, ENVEL., CARDS, $3. Quick service. Hick & Co., 127 N. Wells.

BOOKS AND MAGAZINES.

WILL BUY HARVARD CLASSICS; OTHER good sets. Address D H 477, Tribune.

CAMERAS AND OPTICAL GOODS.

CAMERAS, KODAKS — BOUGHT OR EXchanged. Send for free bargain book. Central Camera Co., 112 S. Wabash-av.

REAL ESTATE FOR SALE.

CENTRAL.

FOR SALE—INVESTMENT; NETting 6% fireproof bldg. in Nor. Central dist.; increasing land values. Call or phone for details.

Agents.

EDWIN DAWES JR. & CO.,
111 W. ... Rand. 5075.

THIS.

18,000 ... Prairie-av., near 24th—Old improvements for development. Estate wants offer.
E. R. BAL... AGENCY & LOAN CORP.
3450 Ind... Doug. 1030.

FOR SALE—SNAP YOU WAITED FOR right in the Gold Coast; elegant holding, now pays net with brilliant future; can be handled with $150,000 cash, balance terms. Address E G 446, Tribune.

APARTMENTS—SOUTH SIDE.

An Unusual Opportunity

to secure active modern home combined with an investment; new 3 apt. bldg. with heated brick garage; 35½ ft. east from ...; large, light rooms and 2 baths; canvas walls; many large closets and cedar closets; equipped kitchen with rubber tile; windows weather stripped; electrical refrigeration; incinerators and many other details; 2 blocks to I. C. electric service and surface lines. Principals only; ...ate 1727 for details.

10 PER CENT

rented, new building and can be handled with $5,000 cash or less and a three or six ... trade; location of this property—80.. Champlain-av., and each apartment has room efficiency.

GL... & PRICE,
6827 Stony Island-av. Dorchester 8800.

SOUTH SHORE PARK.

New 3 apts., 2 tile baths, and breakfast rooms, electric refrigeration, canvased walls, ...r heated garage. Lot 35x125. All 6 rms. Income $5,400. For apmt. ...r. Pollock.
...MAN & CO.,
7607 Cottage. Triangle 8200.

5709-11 MICHIGAN.

One 5, 5-6s, ...hs, sun par., 3 garages; rent $7,000; price $15,000, 5 yrs. str.; $6,000 cash, ... month, bal. 5 yrs.; best offer.

LEONARK & SON,
220 E. Garfield-blvd. Atlantic 3100.

GARFIELD-BLVD.

nr. "L" sta.; rich stores; a real snap with small cash; 12 ... basement; rental $10,000 yr.; $15,000 cash needed.

HOBBS-GRUBB, INC.,
446 E. 47th-st. Atlantic 4610-11-12.

FOR SALE—59.. PRAIRIE-AV., TWO 3 apt. bldgs., 6 & 7 rms.; steam heat; rental $55, $60 & $65 each bldg.; $10,000 cash, balance $1.. 1st mortgage, straight 5 years, at 6%.

R. M. O'BRIEN & CO.,
3457 Indiana. Douglas 1588.

EXCEPTIONAL 2 FLAT.

New bldg.; 1 blk. to car No. 5 and new school; 5-6 rooms; steel const. bldg.; only $15,400; $1,500 cash to reliable party. Ask to see it today.
FROST BUILDING CO.
7525 Stony Island. Fairfax 3550.

IMMEDIATE SALE.

24 APARTMENT BLDG.

CHOICE WOODLAWN-AV. CORNER.
4-5-6 rms.; rtl. $1560; 1st mtge. $72,500. Bargain for ... Call Victory 5880.

53D AND CALUMET-AV.

6 Apt.; all 6s; strictly modern; beautiful woodwork; large, ... airy rms.; large lot; good investment; ... $6,000 cash, price $38,000; bal. E Z. J. COLEMAN & CO., 5857 S. State-st. Wentworth 5702.

$1,500 CASH, $50 MO.

Exceptional 2 flat home at 6908 Dorchester, near I. C. Ry. ... 6-6 rms., 2 car garage, price $8,250. will trade clear for 4 flat; owner 1st ... TAKKEN, 6948 Stony Island. Fairfax 2200.

FOR SALE—7300 ...Y, 1 BLK. E. OF Wentworth, conv. ... cor., 33 1-3x125, 2 fl. frm., stm. ht., bdg. ... 2 car gar.; $10,500; cash. $1,500, ... like rent. Owner. Ravenswood 1855.

FOR SALE—ENGLEWOOD, 9 FLAT BRK. completely furnished ... rm. suites; running water; rent $540 mo. ... $24,500. Bargain. Gutsell, 6311 Harvard. Normal 2824.

Cheapest 2 Apt. Woodlawn.

$3,500 down, only $1..00; steam ht., fine cond. Mrs. Jacoby. ...9800, Friday.

FOR SALE—3 FLAT, N. 6 RMS., NR. I. C., so. of 83d, e. of Co...; a real snap without an equal; will consider good mtg. paper. Buy it today. Ph. Triangle 0900.

FOR SALE—4 FLAT; 1st-CLASS REPAIR; 43d and Normal, rent $...80. Price $3,500. W. H. BOWERS & CO., ...umet 0983. 6 E. 31st-st., N. E. Cor. State.

FOR SALE—14 FLATS, FACING ON SOUTH Park way and Calumet ... at 81x125. Bargain. Call Wabash 1130, MR. LEWIS.

FOR SALE — 3 APT. BLDG. ON LARGE piece of ground; ripe for bldg. C. W. ...FF & CO. Hyde Park ..20.

FOR SALE—BRK. 6 FLTS. DEARBORN-ST., nr. 23d; lot 50x125; Price $13,500. E. G. PAULING & CO., 5 N. La Salle-st.

FOR SALE—ONLY $35,000 MICHIGAN-AV. 6 flat, sun par., slpg. pch. 1 mtg. for 5 yrs.; must have $10,000 cash. Atl. 3400.

FOR SALE—2 FLAT NR. 73d AND PRINCETON; 5-6 rms.; steam ht. ... car gar., rent $80-$85; real buy at $16,000. Beverly 8151.

FOR SALE — 5 AND 4 RM. APT. BRICK. 1st flr. heated; lot 50x125, $8,500; cash $2,000. 7335 Greenwood-av. ...eves.

FOR SALE—12 APT. BLDG., WOODLAWN; nr. I. C. Price $45,000; ... $9,600; cash $10,000. Fairfax 0600.

FOR SALE—$22,500; NEW 3 FLAT BLDG. on Maryland nr. Marquette-rd. 3 5s and slpg. pchs.; cash $4,000. Hyde Park 2976.

APARTMENTS—NORTH SIDE.

FOR SALE—IMMEDIATELY NORTH OF Lincoln Park, close to Sheridan-rd.; 50x197, with unusual duplex apt. bldg.; ... $67,500. Each apartment has eight large rooms, sun parlor, and two baths distinctly modern throughout, with light on four sides; must be cash above large 5½ insurance loan. Blue Book gives ground value $1,000 front foot. This is an ideal opportunity to acquire at once beautiful home, an income of $250 per mo. [from other apt.]. Further details from Mr. Shepherd, bet. 9-10 a. m. BROMELL BROS., 111 W. Washington-st. Main 1402.

NEW 31 APT. COURT BLDG.

Low maintenance; rented full; 2-3-4-5 rm. apts.; small cash down or trade.
JOHN R. BAUER,
931 Oakdale. Wellington 2926.

FOR SALE—OWNER WILL SELL BLDG. and furniture, all rented, 44 apts. Wilson and Sheridan; income, $40,000 yr., leaves net $20,000 yr. after interest and expenses are made. Consider trade for vacant or improved. Address S 398, Tribune.

OWNER NEEDS CASH,

or will trade new 31 apt. and 4 stores Rogers Park; all rented. Address E N 123, Tribune.

FOR SALE—2 FLAT BARGAIN; NR WINnemac Park; hot water heat; 3 and 5 rms.; excellent condition; price only $9,500; terms. ARTHUR KRUGGEL & CO., Sunnyside 0644.

FOR SALE—6 FLAT, 5 RMS. EACH, ON Kenmore-av., near Buena; will make close price for quick sale, terms, or good paper considered. R. M. McNair, 19 S. La Salle-st.

FOR SALE—$10,000 BUYS 6 APT. FACING lake; 4 5s and 2 6 rms., sun pars.; well financed, easy terms. I am leaving Chicago. Deal with my agent. Wellington 3814.

FOR SALE—NEW 2 FLAT, 3 BLKS. L STA. h. w. ht.; only $16,600; terms; $2,500 cash. Address D M 240, Tribune.

FOR SALE—HIGH GRADE 3 APT., 6336 Magnolia, 2 car gar.; can be bought at a sac. Call 2d apt. Sheldrake 8600.

FOR SALE—WHITE STONE 4 APT. BLDG. furnace heated; good residential district. Address C F 365, Tribune.

APARTMENTS—N. W. SIDE.

MODERN 13 FLAT.

All 4 rms., large, well lighted, good trans.; brand new; all rented; $10,000 cash needed. 2139-45 N. Central Park-av. Owner, 2139 1st floor. Phone Belmont 5692.

FOR SALE—NEW BRK. 3 FLAT, $13,450. Apts. have 2 bedrms.; attractive interior; garage; paving fully paid; nr. Crawford and Division; reas. terms. Ph. Mansfield 3848.

FOR SALE—12 APT. CORNER, NEW FROM builder; all rented; a real buy; cash $12,000. Price $63,000. Roe & Hecht. Irving 7728.

APARTMENTS—WEST SIDE.

BUILDER'S SACRIFICE.

2 new 4 flats, ea. 5 rms. and sun parlor with in-a-dor bed in S. parlor. S. W. and S. E. cor. Gladys and Turner-avs.; $3,500, cash will handle. Brokers protected. Dearborn 8360. Mandel Lurie, 11 S. La Salle.

FOR SALE—POLK-ST., NR. HOMAN; 2 FL. Mod.; glazed sleep. p.; 2 furnaces; barg.; terms. EDW. SINGER & CO. Cent. 1432.

BUSINESS PROPERTY—SOUTH.

A Doctor's Opportunity

HANDSOME STONE AND BRICK STRUCTURE

on Michigan-av., south of 44th-st., built especially for doctor's office and occupied as such for several years; elegantly equipped; can sell at a bargain on easy terms. For particulars and permit to inspect see
R. M. O'BRIEN & CO.,
3457 INDIANA-AV. DOUGLAS 1588.

$100,000 CASH WILL BUY

an equity in business corner located on South Side, just outside loop; will pay 12½% on investment. Bldg. leased to one tenant for 5 years.
JAMES G. BARSALOUX,
1501 E. 63d-st. Hyde Park 0010.

SACRIFICE BUSINESS BLK.

My handsome stores, offices, and flats, on prominent blvd. corner; I must have $35,000 cash; liberal terms on balance. Address D L 73, Tribune.

75TH-ST. BUSINESS.

2 stores, near South Park. Will sacrifice for ground value. Mr. Hoffman. Tri. 8203.

FOR SALE — 5107 S. HALSTED-ST., NR. trans. cor., brick store, 4 apts., garage; pr., $24,000; E Z terms. Ph. VanBuren 5615.

REAL ESTATE FOR SALE.

BUSINESS PROPERTY—SOUTH.

SACRIFICE BUS. BLOCK.

New 2 Story
Stores and Offices; guaranteed leases.
All rented; $40,000 equity for $25,000.
Also Prominent Growing Cor., 1 story.
2 tenants; long leases.
Real pick-up; only $15,000 cash.
Balance 1928.
J. N. McMINN & CO.,
731 E. 63d-st. Fairfax 10396-7.

BUSINESS PROPERTY—S. W.

CLOSING OUT, SACRIFICE.

Owner must raise money; will sacrifice 2 story brick building, containing store and flats, located in Brighton Park, near Archer and Kedzie transfer corner. Price $15,000. Terms. For further particulars, J. N. ZWERT & CO., 4377 Archer-av.

FOR SALE—WELL ESTABLISHED TIRE, battery, and gasoline filling station; will sell property for trade or cash. Address E K 405, Tribune.

BUSINESS PROPERTY—NORTH.

HOTEL SITE

SACRIFICE.
Magnolia nr. Wilson; lot 100x150; 2 good houses. Want cash offer. No trade. BELFIELD, Sheldrake 9000.

FOR SALE—LA SALLE-ST., NORTH OF Division. Two desirable pieces 42 ft. and 36 ft. with incomes. Less than market. PRUSSING & COMPANY. 160 N. La Salle-st. State 7196.

BUILDER MUST SACRIFICE

46 apt. and 7 stores; fireproof; Diversey-pkwy.; will trade. Address E N 122, Tribune.

FOR SALE—56X125 AND 65X92 TRI. NR. Riverview Amuse. Pk.; all for $9500 if quick sale. Owner Adams, 3022 Union-av.

BUSINESS PROPERTY—N. W.

BUSINESS CORNER.

31 minutes from loop, 1 blk from double full section corner at half market price.
MR. AINBINDER.
CHICAGO ASSN. PROPERTY OWNERS,
160 N. La Salle.

FOR SALE—A 50 FT. COR. ON A PAVED business street, with water, sewer, and sidewalk in and paid for, in a section that is developing very rapidly. This is an opportunity to get a business corner on reasonable terms. Write at once. No brokers. Address H X 427, Tribune.

FOR SALE—BUSINESS BLDG., BRICK, 2 flats, 1 store; $1,000 dwn., rest monthly payments; very reas. See Mr. Lutz, 2122 N. Kedzie-blvd.

FOR SALE—IRVING PK.-BLVD. NR. LINcoln-av., 6 stores, 6 flats, 10 garages; lot 100x125; no heat; consider some trade. WHITESON, 1064 Berwyn-av. Lngbch. 7097.

BUSINESS PROPERTY—WEST SIDE.

½ ACRE,
FACING JOLIET-RD.,
ONLY $790.

Ideal place for gas sta. and refreshment stand; will sell on easy terms; write at once. Address B O 265, Tribune.

FOR SALE—BUILDING WITH RESTAUrant fixt., now operating as restaurant. Close to Western Electric Co. Price $25,000. Cash $10,000. Citizens Realty Co., Inc., Rm. 830, 190 N. State-st. State 2301.

FOR SALE — TWO STORE AND FOUR apts. A substantial brick bldg. Price $45,000. Reas. amount of cash required.
MARK LEVY & BROTHER,
140 S. Dearborn-st.

FOR SALE—25X125, CORNER TAYLOR and Jefferson; clear; small cash handles. Inquire Lawndale 0166.

FOR SALE—ROOSEVELT AND WESTERN, 2 bldgs.; bargains at $6,500 ea. G. H. Schneider & Co., Franklin 3302 [Prescott].

HOUSES—SOUTH SIDE.

For Colored De Luxe Hotel

OR CLUBHOUSE ON MICHIGAN-AV.
Elegant mahogany, magnolia and quarter sawed oak woodwork; special electric fixtures and wall decorations; large reception and dining rooms; eleven bedrooms; new hot water heating plant; large lawn with choice shrubs and trees; spacious veranda, moderate first payment with seven years to pay balance, at 6 per cent interest.
R. M. O'BRIEN & CO.,
3457-9 Indiana-av. Douglas 1588.

BUNGALOW BARGAIN.

Beautiful 5 rm. bungalow and garage. If you have cash, I will sell at a bargain. Midway 7530.

FOR SALE—1320 MADISON-PK., 10 ROOM stone, 3 baths, hot water heat, lot 50x145. JAMES J. PARKER & CO., Excl. Agts. 69 W. Washington-st. Randolph 2864.

FOR SALE — A REAL GOOD BUY IN SO. Shore 5 rm. bung., side drive, gar., glazed pch.; pr. $9,800; E Z terms. S. Shore 9075.

HOUSES—SOUTHWEST SIDE.

FOR SALE — $500 DOWN, 5 RM. BRK. BUNgalows; large light rooms; tile bath floor; ped. lav., built-in tub; Quaker boiler plate ice. Must sell. Hemlock 4900. Enevold Realty & Mortgage Co.

FOR SALE—SPEC. BK. BUNG., 5 R. OCT. frt.; fur. or st. ht.; $500 cash. Pros. 9270.

FOR SALE—5-6 R. NEW BK. BUNG., $250 dn., bal. as rent. 5628 S. Kedzie. Hem. 6383.

HOUSES—NORTH SIDE.

FORCED TO SELL

Lot 50x150, modern 9 rm. residence with 4 bedrooms; about 200 ft. from Sheridan-rd. on best street in Rog. Pk.; best available bldg. site in high class neighborhood; 2 car frame garage; poor health demands immediate sale. Mr. Rogerson.
BAIRD & WARNER, INC.,
1349 Morse-av. Rog. Pk. 1856.

FOR SALE—GREENLEAF-AV., ROGERS Park; 10 rm. house, h. w. oil heat; 60x170 ft. lot; near L. R. R., surf. trans. Worth $25,000. Will sell at $18,000. Dunn, Rog. Pk. 0011.

FOR SALE—BY BUILDER, 6 ROOM BRICK bungalows. Solid walnut floors and tile kitchen. 6741 N. Rockwell.

FOR SALE—HIGH GRADE 7 RM. BRK. res., lot 40x184; newly decorated and in excel. con.; 2 car garage. Sheldrake 8600.

HOUSES—NORTHWEST SIDE.

SOMETHING DIFFERENT

IN EDISON PARK.
Prominent N. S. builder just completed 4 new brick bungalows, ready to move in at once. Small down payment, balance like rent; 5 rms. and sleeping porch, steel construc., hot water ht., Marion water heater, fireplace, bookcases, curtain rods, shades, gas stove, ice box, fruit cellar; large attic; Pembrook tubs, showers, steel medicine cabinets, front and rear yard graded. Black dirt. 3 blks. from North-West Highway, schools, churches, stores, and R. R. Bldgs. located at 7040 Oriole-av. Open daily from 2 to 8 p. m. Sunday 10 to 6 p. m. Electric light turned on at night so you can see them after dinner.

4 ROOM COTTAGE.

PRICE $3,000—$250 DOWN,

Bal. small monthly payments; price includes house complete and large 60 ft. lot; located between Grace and Byron-sts. Address D N 25, Tribune.

PORTAGE PARK BARGAIN.

New 5 rm. brk. bungalow; paved street; nr. car line, schools; must go quick; pr. $7,800, cash $800. Seeing is believing. ADVANCE REALTY CO., 4916 Irving Pk.-blvd.

FOR SALE—MODERN 5 RM. BRICK BUNgalow, H. W. Ht.; good trans.; $1,500 down, bal. monthly payments; bargain. F. S. KUNKEL & CO., 2626 Milwaukee-av. Spaulding 6060.

FOR SALE—PAY $150 CASH AND MOVE into a comfy low priced 4 rm. garage-house on rear of restricted lot; nr. car line; water, electric light; price only $2,650. Address E L 122, Tribune.

FOR SALE—BY OWNER, NEW 6 ROOM brick bungalow, hot water heat, plastered basement, up to date plumbing, closed in porch; close to park, car line, and schools; price $8,450, $2,000 down. Merrimac 8080.

FOR SALE—$4,850; $200 DOWN; NEW 5 rm. modern home, basement, large attic. Call 3960 N. Narragansett-av.

FOR SALE—NEW 5 RM. BRICK BUNGAlow, hot water ht., lot 33½x165; Norwood Pk.; pr. $8,750; cash $2,000. Irving 7720.

FOR SALE—INCOME BEARING BUNG., 5 and 4 rms.; lot 31½x125; reas. 4514 Kasson-av., 1 blk. e. Elston. Juniper 0588.

FOR SALE—ALL MOD. 5 R. BUNGALOW; bar.; easy tms.; leav. town. 2217 N. Mobile.

HOUSES—WEST SIDE.

FOR SALE—SPECIAL—9 RM. BRK. HOUSE, furnace ht., 2 baths; all rms. above basement; 2 car brk. gar.; furn. new; acct. of sickness will sell comp. for $1,800 down. 2736 Warren.

FOR SALE—7 RM. BRK. COTT.; H. W. HT.; $3,800; tms. 1308 Heath-av., near Ogden.

VACANT—SOUTH SIDE.

Greatest Chicago Buys.

30 ft. lots, $2,500; near blvd., I. C. and 103d-st. car line; street paved; zoned for apts. Mr. Grafman.
H. J. COLEMAN & CO.,
4705 S. State. Drexel 1800.

60X194, $77.50 FT.

Extra choice lot. Oakley-av., near 102d-st. Residence only.

Oakley-av., near 118th-st., 200 ft., at $45 per ft.; will divide. CARLSON, Stew. 4572.

FOR SALE—30X125 RESTRICTED LOTS; nr. double full section line corner and 2 main highways. $590. Terms $3 down; $3 week. FRANK DE LUGACH, Owner. 9349 S. Western-av. Beverly 7067.

FOR SALE—SINGLE RESIDENCE LOT AT A bargain; 30x125, completely improved, on fast transportation, 29 minutes to loop. Easy to handle. Small amount down. Address O S 545, Tribune.

95TH-ST. BARGAIN.

Am desperate for cash. Must sell my 60x125 ft. nr. Halsted-st. for $160 per ft. Call my agent at Fairfax 9300.

FOR SALE—HOMESITE; 50X200 FT.; HIGHly restricted; close to Rock Island and 111th-st. car, sewer, water and walks in and paid for. $2,600. Terms. Call Kedzie 5637.

FOR SALE—SO. CHICAGO-AV., 50 FT., NR. 71st and Cottage. Best buy on street. J. L. HESS, 2257 E. 71st-st. Mid. 0050.

REAL ESTATE FOR SALE.

VACANT—SOUTH SIDE.

FOR SALE—79TH-ST. CORNER NR. WESTern-av. transfer block. Ripe corner and priced right. Ph. Stewart 7101.

VACANT—SOUTHWEST SIDE.

YOUR LAST CHANCE.

to buy Cicero-av. frontage for less $100 a foot in the city limits
25x125, adj. cor. 66th-st., $80 a ft.
25x125, near 65th-st., $85 a ft.
25x125, near 61st-st., $85 a ft.
25x125, near 47th-st., $95 a ft.
These are all special bargains and can be bought for about $1,000 cash.
A. W. KOMAREK & CO.,
63d and Cicero. Republic 4258.

BUILDERS, ATTENTION.

3 good corners at very low prices: N. W. Cor. Wentworth-70th, 100x133, $350 ft. S. W. Cor. Kedzie-64th, 125x75, $400 ft. N. E. Cor. Roosevelt-rd. Home, 106x110, $350 ft. H. Bloom, 4828 S. Ashland-av. Yards 9331.

OIL STATION SITES.

10 to 12 corners; ripe for service stations. Applegate, Wentworth 9172.

FOR SALE—N. E. COR. 58TH AND TRUMbull, 50x125; ideal for 2 bungalows; cheap. Phone Triangle 6901.

FOR SALE—KEDZIE-AV., SOUTH, $60 FT. Owner, Victory 7891 or Kenwood 6680.

VACANT—NORTH SIDE.

BUILDERS, NOTE.

50x150, Chase-av. near Sheridan-rd.; below market; priced for immediate sale; make offer; poor health demands immediate sale. Mr. Rogerson.
BAIRD & WARNER, INC.,
1349 Morse-av. Rog. Pk. 1856.

COURT BLDG. SITE,

128x150; best renting sec. Rogers Pk.; 4 blks. Howard "L" and new Balaban & Katz Theater. This will not last. Buy it today. K. C. HAWKINS, 1745 Howard-st.

BUSINESS LOT.

Choice business lot; a wonderful investment. Address D F 280, Tribune.

FOR SALE—OIL STATION SITE ON PAVED full section line; sacrifice $8,500; worth considerably more. Cash $2,200. Act quick. Address E B 115, Tribune.

FOR SALE — MY 25X125 FULL SECTION line business lot; paved street; school, churches, bldg. activity all around; sacrifice $2,950; terms. Address T H 153, Tribune.

ROGERS PARK CORNER

110x142; price $185 per ft.; all improvements in. Phone Rogers Park 7344.

FOR SALE — MY 30X125 FT. LOT, APT. site; 4 blocks L sta.; highly restricted; choice resid. district; $1,375; $345 cash, bal. monthly. Address D P 469, Tribune.

Op. Lincoln Pk., Fullerton-av.

60 to 207 ft. $1,550 front ft.
P. F. Reynolds, 1010 Hartford Bldg.

6 APT. SITE, 50X125.

500 ft. from Edgewater Golf club. $6,000. O. LIVERMORE, 230 W. Huron-st.

FOR SALE—SNAP, S. E. COR. CLARK AND Chase, 150x138; pr. $63,000; ½ cash; L. Baum, 4707 N. Central Pk.-av. Irv. 8054.

FOR SALE—BY OWNER, APT. CORNER, 100x124; on Lunt-av. Price $3,800. Cash $950. Address T A 554, Tribune.

FOR SALE—$400 CASH TAKES MY 60 FT. lot nr. L. Address E N 367, Tribune.

VACANT—NORTHWEST SIDE.

BUSINESS LOT

On Montrose-av., 25x125, one mile from a cor. that sold this summer for $29,500; my price for quick sale, $2,250; can be handled for $250 cash; bal. easy. This is a good investment. The Montrose-av. car line is to be extended, which should increase the value of this lot. This is the last lot I have on Montrose-av., and only one block from a big section line corner. No brokers. Address B T 570, Tribune.

FOR SALE—VACANT FOR SAND, GRAVEL, OR COAL YARD.
Right alongside C. & N. W. Railroad; 125x300; on Palmer-st.; price 80c per square foot; terms.
OLIVER L. WATSON & SON,
5624 Irving Park-blvd.

FOR SALE—I HAVE A 35 FT. LOT IN A desirable locality; improvements in and paid for. This lot is ready to build on, and I can show you how to get a home and pay for it the same as rent. No brokers. Address K L 497, Tribune.

FOR SALE—THREE 35 FT. LOTS, WITH water, sewer, and sidewalk in and paid for, that I will sell at good terms; small cash payment; will sell together or separately. No brokers. Address K L 498, Tribune.

FOR SALE—TWO 30 FT. LOTS ON AUSTIN-av. near Irving Park-blvd. These lots are ready to build on. Will sell very reasonable if sold within 10 days. Will make good terms. Address H X 426, Tribune.

HAVE YOU $500 CASH?

Must sell equity in improved lot at once. If you are looking for a bargain, write me. Address B N 86, Tribune.

DEVON-AV.

Wise investors are not overlooking this territory east of Crawford. For information write me at once. Address D B 161, Tribune.

FOR SALE—BEAUTIFUL 50 FT. LOT IN one of the best residential sections N. W. for $500. Terms, $75 down, $8 mo. Address A O 384, Tribune.

FOR SALE—LGE. RES. LOT, SELECT SEC. close trans. Ready to build on. Cheap. Address E O 230, Tribune.

FOR SALE—2 BUNGALOW LOTS NR. ADdison-st., $1,000. Terms easy. Address G F 510, Tribune.

FOR SALE—COR. LAWRENCE-AV. AND Crawford; $300 ft. Small cash to handle. Juniper 5752.

FOR SALE—50X125 LOT IN ONE OF THE best sections N. W. Will sell for $900. Terms. Address S 570, Tribune.

FOR SALE — 25X125, CRAWFORD-AV., near Augusta. Phone Mansfield 7317.

VACANT—WEST SIDE.

FOR SALE—TO CLOSE AN ESTATE; northeast corner Morgan and Monroe, 70 ft. Morgan, 125 ft. Monroe. Desirable corner. Eleven blocks from loop. Will sell for $50,000; less than $6 sq. ft. Gall Dray, Cent. 0166.

FOR SALE — LOT, 25X125, 4128 GRENshaw. Call 1240 S. Kedzie-av., Store.

REAL ESTATE—MFG. PROPERTY.

FOR SALE—BARGAINS
2 sty. bldg., 10,000 sq. ft., N. W., $21,000.
New 1 sty. 45x120 lot, 75x125, $2,000 down.
New 1 sty. close in, 50x100, snap.
Vacant corner, 125x125, N. W., cheap.
E. N. DUERLEIN & CO., FRANKLIN 4860.

FOR SALE OR TO RENT—ON B. & O. C. S. Ry.: One story building, 16,000 ft. One story building, 36,000 ft. One story building, 80,000 ft. Also 115,000 ft. of vacant. Phone Mon. 6371. C. L. Bowes, 1315 Congress-st.

FOR SALE—MFG. BUILDING, COR. WENTworth-av. and 37th, 50x125, 3 sty., massive, bk. and stone, steam heat; exceptional bargain for quick sale. W. A. BOND & CO., 25 N. Dearborn-st. Exclusive Agents.

FOR SALE — DES PLAINES-ST., NEAR Grand-av., 40x150 feet vacant, alley side and rear. For sale or will build one story building and sell on terms. HART & WHETSTON. State 8270.

FOR SALE—CLOSE IN, NORTH SIDE; MOD. 6 sty. mill-sprink. bldg., 52,000 ft.; ht. plt. pass. and frt. elevs., daylight 3 sides. PAUL C. LOEBER & CO., Ph. Frank. 0757.

FOR SALE—3 STY. FACTORY, NORTH, 30,000 sq. ft. Nr. Elev. and surf. lines. Ideal woodwkg. Rand. 3434.

FOR SALE—OR RENT—S. SIDE MFG. OR switch track prop.; can sell yours. [McCormick.] WOODRICH BROS. Plaza 1200.

FOR SALE — FACTORY SITES ON RAILroad switch; low prices to close account CALLISTUS S. ENNIS & CO., 35 E. Wacker.

FOR SALE—NEW BRK. HEAVY MFG. DAYlight fact., N. W.; 9,000 sq. ft.; all imp.; now oper.; sac.; terms. Address S 183, Tribune.

FOR SALE OR RENT—TWO STORY MFG. bldg., and garage; first class cond.; bargain at $6,000. 1618 N. Spaulding-av.

FOR SALE—OR RENT—20,000 SQ. FT. OR any part; 1 story bldg. 4245 W. Lake.

REAL ESTATE—OAK PK., AUSTIN.

FOR SALE — $5,000 CASH WILL BUY brand new 6 flat in Austin; 3 and 4 room apartments; fine corner lot; steam heat; price only $35,000. Has 1st mortgage of $20,000. A fine investment.
S. B. SHEAHAN & CO.,
5312 W. Chicago-av. Austin 4830.

$500 CASH

accepted as down payment on a new six room residence near the L. Im. poss.
T. A. HOLM & CO.,
905 S. Oak Park-av. Aus. 8735, Euc. 905.

6 ROOM COTTAGE

In N. Oak Park; frame, on a lot 50 ft. wide; garage; $500 cash will handle this $6,750
MRS. C. J. VAN DOREN
419 South-blvd. Oak Park 8948.

FOR SALE—$1,500 CASH, $120 MO., INC. int., buys new 2 flat brick, 5-5, s. p., 2 ht. water plants; 37½ ft. lot; L trans.; st. and alley pvd. and paid; pr. $16,500; a bargain. BARRY, McNICHOLS & CO., 4806 W. Chicago-av. Austin 1100.

RARE OPPORTUNITY.

New 6 apt. with garage, near all trans., schools, churches, shopping dist.; income over 17% on price asked; $15,000 required, bal. very reas. Address S 267, Tribune.

FOR SALE—$4,000 CASH DOWN, $75 MO. incl. all int., buys a fine brk. bung.; 6 lrg. rms. h. w. ht., tile wall, shower bath, 2 car gar., modern in every respect, fine loc. JOSEPH WASSELL & CO., Aus. 2382-1859.

FOR SALE—8 RM., 3 BATHS, 5 BEDRMS., oil burner, steam ht., 2 car garage, in central part of Austin; L, r. r., bus, and st. car transp.; owner leaving city; will sacrifice. Make offer. Phone Columbus 6080.

OAK PARK HOME.

Brick and stucco, 7 rooms, sun parlor, 2 baths, Oil-o-Matic heating; 2 car garage; $13,500. Ph. owner, Main 4760.

FOR SALE — BARGAIN, $29,000 CASH; clear; brick of 5 excellent apts., 2 car gar., h. w. ht. by oil; steel beams; corner, zoned for business; both stuccoed; big income. F. W. CREIGHTON, OAK PK. EUCLID 1068.

A SACRIFICE—NEW 12 FLAT, ALL 4 RMS. rented on boulevard, $81,000, only $10,000 cash. 5946 Division-st. Austin 0037.

FOR SALE—5517 HADDON-AV., 5 ROOMS, hot water heat; wide lot; garage; a bargain for cash. Columbus 3766.

REAL ESTATE—OAK PK., AUSTIN.

N. EAST-AV. RESIDENCE.

Beautiful Fair Oaks location. This charming home has 3 spacious rooms, SUN PARLOR, BREAKFAST NOOK and extra lav. on 1st floor, 3 exceptionally pleasant bedrooms plus heated sleeping porch and 2 complete baths on 2d. Maid's room and bath upstairs. Master bedr. with private bath and dressing room. Frigidaire refrigeration. Berryman oil burner, 2-car heated garage with liv. quarters, 55 ft. lot. Price $45,500.
F. A. HILL & CO., INC.,
5636 W. Lake-st. Aus. 0131. Eucl. 133.
1107 South-blvd. Aus. 6279. Eucl. 5102.

W. H. WRIGHT & CO.

"MY-T-FINE" Austin-blvd. 8 rm. STUCCO HOME. Side entrance. FINE SUN PARLOR. Massive living rm. with "Real Fireplace." French doors to pretty dining rm. 4 SPACIOUS CHAMBERS [windows in closets] FINE HEATING PLANT. "Thermostat Control" 1-CAR GARAGE. Price only $13,500.
AUSTIN OFFICE 5613 W. LAKE-ST. Phones, Austin 0683-0690, Euclid 533
OAK PARK OFFICE 829 S. OAK PARK-AV. Phones Euclid 5755, Austin 1856
W. H. WRIGHT & CO.

For Sale or Trade—Modern 24 Apartment Building.

3 and 4 room flats, SUNPARLORS. 160 foot corner on Central-av. near COLUMBUS PARK. Convenient to MADISON-ST. SURFACE and L TRANSPORTATION. Flats always rented. Price $140,000. Will consider taking two-four or six flat in trade.
F. C. PILGRIM & CO.,
5637 W. Lake-st. Austin 1680, Euclid 380.

FOR SALE—FINE 4 BEDRM. RESIDENCE in the heart of Fair Oaks in beautiful Oak Park, large living rm., with real firepl.; immense scrnd. pch. across entire front; 2 CAR GARAGE; splen. yard with many shrubs, trees and perennials. This is your opportunity to buy a home in this exclusive section for the LOW price of $15,500; reasonable terms.
J. B. LEWIS & CO.,
5600 Chicago-av. Austin 2872. Euclid 720.

MRS. R. C. DAVIS.

WONDERFUL OPPORTUNITY FOR HOME AND INCOME. 10 RM. COR. RES., ZONED FOR APTS. 5 rms. and bath each flr. YARYAN HT. Perfect cond., on exclus. av. 1 blk. N. of Lake-st. Terms. Price $15,000. OPEN EVENINGS.
401 South-blvd., O. P. Mans. 1317, Euc. 263.

REAL ESTATE—SUBURBAN—SOUTH.

Beverly Hills.

RIDGE VACANT SPECIAL.

Hoyne-av., near 97th, 40x125, $85 ft. All improvements in and paid.

BUILDER MUST SELL

new 6 room brick residence, on wooded lot; h. w. heat, tile bath; price $16,000; first mtge. $7,000. Make an offer for cash.
J. A. CAVANAGH CO.,
95th at Longwood-dr. Beverly 8072.

FOR SALE—LONGWOOD-DR., 92D-93D, W. f., 50 ft. lots; $80 ft.; terms.
J. WM. HOWARD & CO.,
10 S. La Salle-st. 1767 W. 95th-st.

FOR SALE—2 BLKS. WEST OF LONGWOOD, 50x200 ft., $45 ft.; terms.
C. A. WILSON REALTY CO.,
2237 W. 111TH-ST. BEVERLY 7900.

FOR SALE—APT. SITE, 40X127 FT.; sewer, water and sidewalks included; good trans.; less than $32 per ft. Beverly 4595.

FOR SALE—ON RIDGE, 7 RM. BRK. RES., oil ht.; garage; lot 50x185; terms.
L. FICKLEN & CO., 1760 W. 95th-st.

FOR SALE—S. E. COR. 101ST-ST. AND ARtesian, 78x125 zoned for apts.; imp. paid; $60 per foot. Owner. Beverly 4609.

Hazel Crest.

FOR SALE—WHOLE BLOCK, 48 LOTS, IN center of Hazel Crest. Great bargain. MADDEN BROS., 140 S. Dearborn-st.

Homewood.

FOR SALE—OR EXCHANGE—MY $8,000 equity in beautiful 8 rm. home, 2 lots, 2 car garage, close to park and schools, on South Side. Want small house, or what have you? Address G F 565, Tribune.

REAL ESTATE—SUBURBAN—S. W.

4 ROOM HOUSE,
ONE ACRE,
ONLY $3,975.

45 min. ride to loop. Short walk to depot. Facing hard stone street. Has water, gas, and elec. light. Will sell on easy terms to suit. Write at once. Address F F 330, Tribune.

STATE-RD. FRONTAGE,
150x200,
ONLY $1,135.

Only 45 min. ride to loop; this is a real bargain; must sell so will let go on very easy terms; write at once. Address B N 370 Tribune.

2½ ACRES,
BEAUTIFULLY WOODED.

Only 45 min. ride to loop; land lies high; close to depot on the Burlington R. R. Will sell on easy terms at a real bargain. Address B Y 365, Tribune.

REAL ESTATE—SUBURBAN—NORTH

Evanston.

TWO SPECIALS.

N. E. Evanston, 40x136, $5,500; Highland Park, east, 80x220, $6,000. Both these are choice sections. The offer is limited.
JOHN F. HAHN, INC.,
1619 Sherman-av., Evanston.
Rogers Park 5116. University 2382.

Out of the Ordinary Buy.

2 flat frame, 5 rms. ea. with 4 rm. cott. in rear. Price $14,200; $500 or more down. So. Evanston. For info. Ph. Ravenswd. 3031.

FOR SALE—HOMES ON N. SHORE. MRS. FULLER 522 Davis-st. University 6860.

FOR SALE—AND RENT — HIGH CLASS homes. J. L. FLOYD CO. 35 N. Dearborn.

Highland Park.

FOR SALE—OWNER WILL SAC. 28 LOTS ripe for bldg. in spring; terms or trade; for income prop. Address E O 519, Tribune.

Kenilworth.

FOR SALE—OWNER WILL SACRIFICE choice 50 ft. lot in Kenilworth. All new improvements. $85 per ft. Hill & Stone, 404 Linden-av., Wilmette.

Lake Forest.

FOR SALE — VERY BEAUTIFUL ACRE estate, mod. res.; owner will take forty thousand dollars; liberal terms. Address C A 45, Tribune.

Libertyville.

LIBERTYVILLE SNAP.

Next to transportation, schools, near heart of town; 50 ft. front; E Z terms. Should advance in value in 1 yr. Fine for 2 flat. Address B L 164, Tribune.

FOR SALE — INVESTIGATE COPELAND Manor Homes and Homesites. Send for booklet. B. L. DALL, 11 S. La Salle-st.

Ravinia.

FOR SALE—HOMESITE, 100 FT. FRONTage; $6,000; adj. Ravinia Park; nr. lake; among fine homes, 2 blks. to depot; all improv.; no assess.; real buy; terms. Address C Y 266, Tribune.

Wilmette.

SACRIFICE FOR CASH.

Purchase in Indian Hill Estates compels sale of English 8 rm. hse. on Sher.-rd. cor. Declared most perfect architecture on North Shore. Slate roof, solid brick, Tiffany tile comb. liv. rm. and din. rm., delightful music rm., 3 bedrms., slpg. pch., 2 baths and lav.; no reas. cash offer declined. Ph. Triangle 2817 for appmt.

FOR SALE—7 RM. STUCCO HOUSE; BREAKfast rm. and sleeping porch; 4 large bedrooms; hot water heat; 1 car garage; lot 50x179; price $22,500; terms: Wilmette, near "L" Terminal. R. R. McNair, 19 S. La Salle.

FOR SALE — A RARE CHANCE TO BUY new brk. Col. home; 2 car gar.; east side; only $21,500.
WILMETTE REALTY CO.
513 4th-st., end of L. Phone Wilm. 182.

FOR SALE—WILMETTE, CONVENIENT TO Kenilworth Sta. Your choice:
50x175, north front $2,600
50x175, 4 blocks to transportation.... 3,600
WHITESIDE & WENTWORTH, 8 S. Dearb'n.

FOR SALE—IMP. SHAD. LOT 50X168, 3 blocks or less to rapid transp.; $43 foot. Gathercoal, 1213 Wilmette-av. Wilmette 225.

Winnetka.

FOR SALE—CHARMING 7 ROOM, WHITE clapboard Colonial with 4 bedrms., 2 baths, oil burner, sun parlor, 2 car garage. Nice wooded lot on east side; location near transportation; $23,500. Call Mrs. Skinner, Winnetka 1101, or
Hokanson & Jenks, Inc.,
500 Davis-st., EVANSTON, Greenleaf 1617. Rogers Park 5210.

VACANT BARGAIN.

The only available 50 ft. lot in S. E. Winnetka. Winnetka 2350, or Main 3122.

Miscellaneous.

FOR SALE—LARGE LOT; IMPROVED; ONE blk. from sta.; bargain; from owner. Address G F 511, Tribune.

REAL ESTATE—SUBURBAN—N. W.

Arlington Heights.

FOR SALE—5 R. BRICK VENEER BUNG. with 1 car garage attached, in a high class subd. Price $9,300; all improvements in. ARLINGTON HEIGHTS REALTY CO. Phone 316 Arlington Hts., Ill.

Niles Center.

CHOICE LOT

on heaviest traveled highway in Cook County; on Dempster-st., near Waukegan-rd. Address C Y 185, Tribune.

APARTMENT SITE.

Will sell my well located apartment site in Niles Center. No brokers. Address D C 593, Tribune.

Park Ridge.

FOR SALE—NEW BRICK COLONIAL RESIdence, 7 rooms, breakfast room, inclosed rear porch, h. w. heat, garage; price $15,500; $2,500 cash; balance monthly to suit. 1105 S. Crescent-av. Phone Pensacola 0707.

FOR SALE—50X125 LOT; RESTRICTED neighborhood; $890; terms; $200 cash. Address S 568, Tribune.

FOR SALE—BARGAIN, BEAU. 5 RM. BRK. bung.; h. w. ht.; exc. loc. Ardmore 1024.

REAL ESTATE—SUBURBAN—N. W.

Park Ridge.

REAL VALUES IN VACANT.

50x177, with all imp. in; restricted neighborhood; $2,000.
50x125, with all imp. in; restricted neighborhood; $1,800.
FRED I. GILLICK, PARK RIDGE, ILL. Phone Park Ridge 777.

FOR SALE—BEAUTIFUL RESIDENCE LOT in Park Ridge Villas, the section which is being written up in the papers because of the wonderful homes under construction. A bargain for some one; ideal homesite; terms if desired. Arnold, Central 5724.

EXCEPTIONAL

Lot in Park Ridge: large and in center of big activities; near boulevard, bus and beautiful homes; very low price; need $250 cash. Address S S 173, Tribune.

Miscellaneous.

7 LOTS ADJOINING AND INCLUDING A FULL SECTION LINE CORNER:

$950 A PIECE.

This is the best buy on the Northwest Side. Where else can you do this? Investors act quickly. My best offer this year. Address F D 243, Tribune.

BUY THIS
FULL SECTION LINE.

I have a double section line corner 185x280 which should be worth a fortune in a few years. Street now being paved. $1,200 will handle. Price $6,750, $65 per month. This is the BEST investment on the Northwest Side. Address F S 537, Tribune.

FOR SALE—2½ ACRES.
IDEAL FOR TRUCK FARMING, POULTRY RAISING. 2 blks. from city limits of booming Northwest Side town; 1 mile from station. Work in city and make your living on this piece of land. $500 will handle; $25 per mo. Address B N 371, Tribune.

FOR SALE—NORTHBROOK; LARGE LOT ready to build; 1 blk. from sta. Owner. Address C Y 260, Tribune.

REAL ESTATE—SUBURBAN—WEST.

Berwyn.

FOR SALE—BEST BUY ON W. 22D-ST., 53X125, near Lombard-av. [6200 W.]; millions of dollars new business buildings within 2 blks. Investigate. $585 ft. KOHOUT BROS., 6208 W. 22d-st.

FOR SALE—N. E. CORNER WESLEY AND 37th; ripe to improve; 60x295; street paved. $3,250. Rogers Park 4142.

Downers Grove.

UNUSUAL OPPORTUNITY.

No dn. paymt.; only $75 per mo. incl. int.; nearly new 6 rm. bungl. in Downers Grove; lot 50x297; 2 car gar.; fur. ht., firepl., tile bath, blt. in tub; all imp. Address E O 590, Tribune.

FOR SALE—5 RM. HSE.; 1 ACRE; GAS, elect.; stone rd. 7 ft. base; 125 chicks.; Only $4,700, $1,000 cash, $45 mo.; owner Barby 41st and Douglas Rd., Downers Grove. Phone Downers Grove 665-R.

Elmhurst.

FOR SALE—ELMHURST HOME, 5 RM. kellastone, hdwd. firs. and trim; full bsmt.; ldry.; lge. lot; water, sewer, elec., gas, sidewalk in; nr. sta. $250 cash, $32.50 per mo. Address B D 444, Tribune.

FOR SALE—5 RM. BUNGALOW, $5,800; $200 down and $45 per mo. is all you need to own this new modern home, only 4 blocks to C. & N. W. or C. A. & E. station. Address G N 244, Tribune.

FOR SALE—ELMHURST LOT FACING blvd., with park, pvd. st., water, gas, elec., lge. shade trees; restricted; 50x150, $900; $180 down, $10 mo. Address S F 346, Tribune.

FOR SALE—OR WILL TRADE, STORE, 5 rm. cottage, hot water heat; lot 50x150; on paved highway; 2 car garage. Can be handled easily. Balgemann & Co., 111 S. York.

Glen Ellyn.

W. H. WRIGHT & CO.

Massive STUCCO HOUSE on lot 60x200 ft., with shade and fruit trees. Close to school. Large porch across front. French doors from dining room to 24 ft. SUN PARLOR across rear. 3 chambers with extra large SLEEPING PORCH. Extra closets. HOT WATER HEAT. Also GARAGE. Only $10,500 on terms.
GLEN ELLYN OFFICE—425 MAIN-ST. Phone—Glen Ellyn 601.
W. H. WRIGHT & CO.

La Grange.

BRICK BUNGALOW.

Pressed brick; h. w. heat; best constr.; conv. location; large liv. room; tiled bath; floored attic. Reasonable terms. Price, $12,000.
HENRY A. MILLER, Realtor,
Br. off. opp. Stone-av. depot. Ph. L.G. 2206.

Lombard.

FOR SALE—NEW, MODERN 5 ROOM AND sun parlor on half acre; imp. in; near station; $6,000; $300 cash, $50 month. H. A. HOVER, Main and St. Charles. Lombard 348.

FOR SALE—FOR CHOICE BARGAINS IN homes or vacants, see, write, or phone H. A. Hover, 7 St. Charles-rd. Lombard 348.

FOR SALE—2 RM. SHINGLE COTT., NEW. dec.; lot 62x188; 6 blks. trans.; imm. poss.; pr. $2,000; your terms. Box 506, Lom.

Maywood.

FOR SALE—WE TAKE THE EQUITY IN your lot or auto as down payment, balance E Z, on all modern brick bungalow. P. O. Box 153, Maywood.

FOR SALE—$300 TO $500 CASH, BALANCE like rent, takes my all modern brick bungalow. S. N. Bloch, 2 S. 19th-av. Mayw'd 2704.

River Forest.

FOR SALE—NEW BUFF BRICK ON TILE, tile roof, tile kitch., 4 bedrms., 2 tile baths, shower rm., billiard rm., 2 car brk. gar.; loc. Keystone-av. Pr. $33,000. Terms.
DOMVILLE & BUNDSCHO,
231 Lake-st., River Forest. Forest 2043.

FOR SALE—CHOICEST NORTH RIVER Forest residential corner, located in the heart of most highly residential district. Size 182x175. Will divide. $25 per foot underpriced. Mansfield 7101.

Villa Park.

FOR SALE—MY 2 LOTS IN THE HEART OF Villa Park; sewer, water, gas, elec.; $725 for both; $150 cash, $10 mo. Address F B 198, Tribune.

Wheaton.

MY SHOW BUNGALOW.

Open for inspection; only $500 cash or the equity in your auto; balance like rent; all face brick bungalows, 5 and 6 rms. B. HOLLAND, 902 President-st., Wheaton.

FOR SALE—WHEATON AND GLEN ELLYN HOMES AND ACRES. GEO. G. NEWBURY & CO., 8 S. Dearborn-st.

Miscellaneous.

MUST SELL
60X275,
ONLY $675.

Has water, gas, elec. light, stone street; 1 blk. from depot, stores, and school; will sell on very easy terms; located on Burlington R. R., 45 min. ride to loop. Address B P 121, Tribune.

ONE ACRE,
ONLY $400.

Located on Burlington R. R., adjoining Downers Grove; close to depot; facing stone street; this is a real bargain; will sell on your own easy terms. Address F S 536, Tribune.

BEST BUY—5 ACRE TRACT.

ONLY 4 BLOCKS to Aurora-Elgin Elec.; not miles away from transportation; ON GOOD GRAVEL ROAD; excellent soil; suitable for gardening or poultry raising. See this bargain for $2,250; terms, $250 cash, $30 monthly. Address B S 526, Tribune.

FOR SALE—$500 CASH AND $45 PER MO. buys my beau. home in close in west suburb; 5 rms.; living rm. 16x18½; screens; bsmt.; furn.; lot 62½x140; pvd. st.; sewer, water, gas, elec., sdwlks.; 2 car garage; shrubbery, shade and fruit trees, berries, garden. Price $6,000; $500 cash, $45 per mo. Address S F 338, Tribune.

1-3-5 ACRE TRACTS.

Close to Lake-st. 18 miles to loop. Good black soil. Easy terms. Address N M 482, Tribune.

FOR SALE—BEAUTIFUL LOT CLOSE IN west suburb; 150 loop trains daily. Price $360; $75 down, $10 mo. Address B D 493, Tribune.

State Road Stand Location

on busy Lake-st., 18 miles from loop. $100 cash, $10 per mo. Address N M 483, Tribune.

FOR SALE—$100 BUYS MY LOT 3 BLKS. to transp. 38 min. to loop. Address Owner. F L 109, Tribune.

REAL ESTATE—SUB'N—MISCELLA'S.

CORNER WILMETTE-AV. AND STATE HIGHWAY.
BUY THIS.

This corner is 1 blk. from a double section line corner worth $30,000. This will not last long. If you are an investor and know a good thing when you see it you will grab this at $23 per ft. $500 cash will handle. Will show Saturday afternoon or Sunday morning. I expect this "ad" to sell this at this price. Need money. Address B P 122, Tribune.

HERE'S YOUR OPPORTUNITY.

$35 PER MO. $450 CASH.

¼ ACRE, 4 ROOM HOUSE, WATER, GAS, STREET, AND ELECTRICITY.
This is a bona fide proposition with improvements in; 43 min. from the loop. New school and stores, 5 min. walk. No shoppers. Would like to sell to a private party. Address B Y 366, Tribune.

4 LOTS
ON STATE HIGHWAY.
$600 A PIECE.

Ideal for garage site, oil station, or investment. Answer quick. Address F Y 334, Tribune.

STATE HIGHWAY FRONTAGE, 50x200,
ONLY $450.

$75 cash; $5 per mo.; this is a real bargain; will sell on easy terms; write at once. Address F Y 333, Tribune.

REAL ESTATE—CALUMET DIST.

FOR SALE—GARY, INDIANA, ACREAGE; 143 acres with Broadway frontage; very choice tract; joins city limits on south. Address Southlands Realty Co., 757 Broadway, Gary, Ind.

REAL ESTATE—ACRE PROPERTY.

ATTENTION, SUBDIVIDERS ACREAGE BUYERS AND INVESTORS!

For Sale—Solid body of land, 974 acres, within 24 miles of Loop; R. R. station on land, near center; fast trains to Chicago. Wonderful opportunity for subdivider to secure choice site for development in direct path of Chicago's growth, or for investor to hold for future. Also fine for town site development. A real bargain. I will sell for $375 per acre to make immediate deal. There should be a good-sized fortune in this property for the purchaser.
ADDRESS OWNER,
S L 393, Tribune.

FOR SALE—447 ACRES, 25 MILES FROM the Loop, with 2 mi. of frontage on 131st; about ⅓ of this tract is beautifully timbered, the balance under cultivation; Long Run Creek runs through the farm, which, combined with the wooded hills, forms some very picturesque valleys; these acres can be bought today at a price that should show the buyer a handsome profit within a reasonable time or upon the completion of the paving of 131st. Address E G 460, Tribune.

10 ACRE TRACT.

This is positively the best investment property I have offered this year. I can deliver 10 acres adjoining the city limits of a booming Northwest side city. This land is dirt cheap and will make some one a fortune. $1,500 will handle; $75 per mo. If you want to make some money let me show you this plot. Address B O 266, Tribune.

5 ACRE TRACT,
$650 CASH, $35 PER MO.

I must sell my small farm before Dec. 1 or lose it; 1 mile from station, 40 min. from loop. Price is rock bottom. No agent. Would like to sell to private party. Address F F 331, Tribune.

FOR SALE—ATTRACTIVE COUNTRY CLUB estate, or golf course site, lying 36 miles from Loop, part fronting on beautiful Lake Zurich; 200 acres high rolling land about 20% wooded; over ½ mile frontage on Rand-rd.; gas and el. in; sewer and water available, as part of property is in town limits. Address B B 199, Tribune.

2 ACRES,
ONLY $750.

Located on Burlington R. R., adjoining Downers Grove; this will make a dandy chicken farm; close to depot; will sell on easy terms; write for free round trip tickets to look over. Address F D 242, Tribune.

46 ACRES

With good buildings; 1,600 feet of frontage on Rand road, good location for country estate, green house, nursery, club or road house. Price $30,000.00; 1-3 cash, balance 5 years, 6%.
HUNNERBERG & WEBER,
Phone 3 Palatine, Ill.

43 ACRES,

No improvements, with Rand road frontage, future corner, a real bargain; $20,000.00, 1-3 cash, balance 5 years, 6%.
HUNNERBERG & WEBER,
Phone 3. Palatine, Ills.

FOR SALE—NORTH SHORE ACRES; 125 acres west of Glencoe, on Dundee and Heuhl-rds., close range to Northbrook and new Skokie Valley Electric Line; ideal location for golf club or subdivision; price $750 per acre. Address E O 592, Tribune.

FOR SALE—12 ACRES, 1 MILE FROM transp. Good bldgs. and good water; orchard, shade trees; hard roads; 7 room house; good soil. $13,000; terms. Address G N 251, Tribune.

FOR SALE—FINE 240 ACRE FARM, BEAUtifully situated on Fox River near Antioch, hilly and well wooded; $175 per acre; terms. Address B B 200, Tribune.

FOR SALE—DEERFIELD AND LIBERTYville localities; acreage tracts; $750 to $3,000 per acre. J. L. FLOYD CO., 35 N. Dearborn.

FOR SALE—5 A. HWY. CORNERS; FINE for chic. rais. or lunch stand; good bldgs.; fur. ht.; chp.; tms. Address G N 252, Tribune.

FOR SALE—19 ACRES, MILWAUKEE-AV., Wheeling; also Des Plaines river front; $35,000. Hesselmann, 707 Sheridan-rd.

REAL ESTATE—OTHER CITIES.

FOR SALE—NEW HOME, 6 ROOMS; BATH, hot water heat and other conveniences; garage 12x18; lot 50x140; beautiful woods surrounding; ideal location for family with children. Call Lemont, Ill. 25 or 161-M.

FOR SALE—75x125 FT. CORNER, IMproved with Bakery and Cottage. Phone Whiting 588 W. or call at 640 Davidson-pl. Whiting, Ind.

REAL ESTATE—SUMMER RESORTS.

FOR SALE OR TRADE—WILL SACRIFICE my Wis. lake resort lots taken in on debt. Will accept anything of value from $50 to $1,000. Clear title. No payments to make. Address G F 320, Tribune.

FOR SALE—LOTS ON FOX LAKE, ILL. 50x150; $5 cash and $2 per mo.; no int. WM. T. SULLIVAN & CO., Otis Bldg.

FOR SALE—LAKE FRT. COR. LOT, LONG Beach, Ind. Combes, 1142 S. Michigan.

REAL ESTATE—FARM LANDS.

Canada.

SPORTSMAN.

620 AC. CANADA ESTATE.

My hunting lodge with 320 acres land near Edmonton, in the famous Peace River block, the finest farm land in Canada. 5 rooms; running water, underlaid with springs, center of big game hunting. Will sacrifice on acct. of old age to responsible party. Address B O 133, Tribune.

Florida.

FLORIDA EXCURSION.

Half fare Tuesday noon, Dec. 7, for buyers of our 10 or more acre pieces in Escambia or Walton counties, or lots in Pensacola. Ask for maps and facts. BROWN & SONS, 5 N. La Salle-st.

FOR SALE—10 A. FARM, NR. SCHOOLS; good roads, etc.; $150 down; free booklet. McCaskill Estates, Owners, 7 S. Dearborn.

FOR SALE—20 ACRES FLORIDA FARMS, cor. of 2 highways; will sell or trade for Chicago prop. Ph. Spaulding 6830.

Illinois.

FOR SALE—BARRINGTON PROPERTIES, TOWN AND ACREAGE.
K. E. OTIS, BARRINGTON, ILL. PH. 311.

Michigan.

FOR SALE—80 A. MICH. FARM; ON HARD road, nr. town; rich soil for corn, grains, etc.; 175 frt. trees; pasture, timber; roomy buildings; 7 cows, poultry, hogs, tools; $3,000 takes all. Roessler, 5 N. La Salle.

FOR SALE—COUNTRY HOME IN COUNTY seat town; S. W. Mich.; good 6 rm. house; elec. lts.; bath; garage; fine shade; fruit; ½ ac. land; near 2 lakes; barg.; $2,650; $1,500 down. Address F S 423, Tribune.

FOR SALE—582 A. RANCH, 20 CLRD., BAL. timber; new bungalow, barn, woven wire fence, well and windmill, $20 A. $500 cash, $25 mo. Evans-Tinney Co., Fremont, Mich.

Texas.

FOR SALE—COME! JOIN OUR NEXT BIG excursion to the Rio Grande Valley of Texas, Sat., Dec. 4; $49.50 incl. all expenses. Booklet on request. Ravenswood 2550.

Wisconsin.

LANDOLOGY, FREE.

Special number just out, containing many facts of clover land in Marinette county, Wis. If for a home or investment you are thinking of buying good farm lands, where farmers grow rich, send at once for this special number of LANDOLOGY. It's free on request. Address Skidmore-Riehle Land Co., 506 Skidmore-Riehle Bldg., Marinette, Wis.

FOR SALE—150 ACRE DAIRY FARM, 27 acres clover, 12 acres alfalfa, about 35 acres woodland, for young stock; running water through pasture; bal. corn and grain; with or without stock and machinery; will take house or vacant lot on N. Side. J. C. BURCHARDT, Fort Atkinson, Wis.

FOR SALE — FARMS; NEW PAMPHLET just printed describes Wisconsin dairy farms; available now; price and convenient methods of financing. Write today. Wisconsin Dairy Farms Co., 105 Wells-st., Milwaukee, Wis.

FOR SALE — SOO LINE LAND GRANT lands in Upper Wisconsin. Free information. Ask for Booklet No. 53 and about homeseekers' rates. Call or write. Land Dept., Soo Line, Room 815, 112 W. Adams-st., Chicago, Ill.

FOR SALE — 5 ACRES, COVERED WITH pine trees and having 800 feet water frontage, nr. Hayward, Wis.; good roads to property; price $500. WISE BROS. & BEAUDETTE, 77 W. Washington-st. State 2343.

FOR SALE—POULTRY, FRUIT, VEGETAble farm, 100 ft. lake shore; fine markets; attractive proposition. Address C C 23, Tribune.

FOR SALE—20 ACRE TRACTS OF LAND, 1 mile of lakes. Vilas County, Wis.; easy terms. Sanborn Co., Eagle River, Wis.

FOR SALE—LINCOLN CO. 40 A. CUTOVER land, fertile soil; $12.50 per a.; $5 cash, $5 mo. LOEB-HAMMEL, 140 S. Dearborn.

LAND INFORMATION.

EASTERN COLORADO, PHILLIPS COUNTY, famous for wheat, corn, and live stock, holds splendid opportunities for home seekers. Productive farm lands at reasonable prices. Write today for well illustrated descriptive folder. The Burlington Railroad has no lands for sale, but employs me to assist you in finding a location. VAL KUSKA, Colonization Agent, C. B. & Q. R. R., 1004 Farnam-st., Room D-105, Omaha, Nebraska.

OFFICIAL FACTS ON WISCONSIN FARMS. Write Dept. Agriculture, Madison, Wis.

REAL ESTATE WANTED.

For Cash.

WANTED—TO BUY FOR INVESTMENT, 1 to 25 acres, South or Southwest. Address B L 63, Tribune.

WANTED—LARGEST HOUSE, SOUTH SIDE, that $2,000 first payment will handle. Address T 187, Tribune.

WANTED—WILL BUY 3 APT. S. OF 47TH-st. and E. of Cottage Grove, for cash; particulars wanted. Address F P 587, Tribune.

WANTED—TO BUY—MODERN BRK. TWO flat in Ravenswood, $2,000 and good monthly payments. B. L. PRINCE, Bittersw't. 4040.

REAL ESTATE WANTED.

For Cash.

HAVE FORTY-FOUR THOUSAND MORTgage, 8%—due one, two, three years, on 160 acres of famous citrus land south Florida, within orange, grape fruit, and avocado belt. Owned by responsible Chicago man. Will trade or sell for Chicago income property. Can add cash if deal warrants. Address F A 233, Tribune.

WANTED—PAY CASH FOR VACANT LOTS, West or No'west Side if price is right; also can use house, 2 flat or apartments. Address B P 208, Tribune.

WANTED—HIGHLY IMPROVED TRANSFER corner for immediate sale if price is right. Send full particulars first letter. JOHN B. DE VONEY & CO., 2116 Straus Bldg.

WANTED—SUITABLE CORNER FOR GASOline sta. Address D T 354, Tribune.

To Improve.

Build Now—No Cash

I will build on your lot bungalow or 2 flat without down payment. Pay like rent. Let me show you plans and complete houses. I built for others. No extras. No commissions. A square deal to all.
H. FINEGOLD,
4704 N. Sawyer-av. Keystone 2487-8860.

WANTED—MODERN 5 RM. BRK. BUNG. built on your lot without cash, incl. furn. ht., tile floor in bath, built in plmbg., oak flrs., cement bsemt., steel beams, posts; pr. $6,000. Answer this ad before you build. Address E N 119, Tribune.

By Brokers.

WANTED—HAVE CUSTOMERS FOR GOOD buys in apartment and business vacant and improved. List your ppty. with us for quick sale. [Johnson].
FIRST REALTY CO.,
56 W. Washington-st. Central 5151.

WANTED—LARGE APARTMENT OR BUSIness property. FRANKENSTEIN & CO., 110 S. Dearborn.

WANTED—IF YOU HAVE CHICAGO REAL estate to sell, see or write us. WILLIAM A. BOND & CO., 25 N. Dearborn-st.

WANT CASH FOR YOUR REAL ESTATE? Actual results in 10 days. ASH REALTY AUCTIONEERS, 220 S. State-st.

REAL ESTATE FOR EXCHANGE.

Apartments.

N. W. COR. EDDY-RACINE.

Modern 19 apartment and 2 stores; income $16,500; first mortgage $72,000; will consider small trade, balance arranged out of rents; owner will make exceptionally equitable deal; price $120,000.
GUBBINS & McDONNELL.
Exclusively.
6505 Sheridan-rd. Loyola L station.

NEW 75 APT. BLDG. VERY ATTRACtive and well located; an ideal investment; trade for smaller or vacant and cash. Hipple & Clarke, 82 W. Washington.

EXCH.—32 APT.; RENT $25,000; MTGES. $96,000; for clear farm, mtg. paper, vacant, or smaller imp. Address S 163, Tribune.

EXCHANGE—APARTMENTS, FARMS, VAcant, etc., for what have you to offer. AUSTIN REALTY CO., 5038 Chicago-av.

TRADE NEW 11 APT. MODERN CORNER brick bldg. for $55,000 on vacant or mortgage paper. Address T 487, Tribune.

EXCH. 12 FLT. FOR GOING FARM. PLEASE describe. J. C., 5026 Cullom-av.

EXCH. MOD. N. S. 36 APTS.; CONSIDER good farm for equity. 514, 77 W. Wash.

Business Property.

FOR EXCHANGE—$15,000 EQUITY IN SIX stores and 3 flats; cor. modern brick bldg.; want offers; will consider clear farm, vacant, or small bldg.
ROBERT L. GEAR & CO.
625 E. 63d-st. Fairfax 4400.

$225,000 APT. HOTEL; NORTH; ADD CASH for larger; sell out or take cash and smaller prop. Address T 385, Tribune.

Farms and Acres.

WANTED—CITY IMP. EQUITY OR CLEAR vacant for my 98 acres, 50 minutes west of Loop; $550 per a.; priced far below adj. tracts; will treble in value when present developments are completed; subdivision practically right up to same; acreage in this locality just recently sold for $1,250 per a.; will trade my $40,000 equity on actual value basis; prefer smaller and cash. Address T 265, Tribune.

1,000 ACRES FLORIDA, OSKALOOSA CO., about 5 miles north of Rin... and White developments; value $30,000, clear. What have you? Chicago or suburban. Write owner, G. E. SLATER, 395 Delaplaine-rd., Riverside, Ill.

FOR EXCHANGE—750 ACRES MOST BEAUtiful Wisconsin Lake Shore subdivision property. A fortune if handled right. Want Chicago equity about $30,000. Sellers & Petersen, Libertyville, Ill.

WANTED—APT. BLDG., NO JUNK, FOR $100,000 clear irrigated alfalfa-fruit ranch, Santa Fe, New Mex.; fine climate; high grade. Address T 344, Tribune.

EXCH.—5,800 ACRE MONTANA FARM, well improved; clear; want income, business or aptmts. Address T 242, Tribune.

EXCH. LRG. GOING MICH. DAIRY FARM; fully stocked, equpd., clear, for city improved. Address S S 174, Tribune.

Houses.

IF YOU HAVE VACANT PROPERTY SUITable for building we will take it in exchange for equity in fine, new, modern home in the best part of La Grange. Give full particulars. Address E O 558, Tribune.

NEW 6 RM. COLONIAL FIREPLACE, BLT. in features; big lot; exc. Lombard loc.; will exch. for Chgo. or nr. West sub. prop. Address B H 565, Tribune.

Vacant.

VACANT FOR LARGE CLEAR APT. BLDG. Have 150x125 ft. business vacant, located 47 ft. w. of S. W. cor. 87th and S. Ashland-av. $120,000 equity; might consider bldg. subject to 1st mtge. only, but prefer clear; must raise cash. Look this vacant over, has wonderful future; surface line and Rock Island steam. Brokers' co-operation invited. Submit your proposition.
JORDON & CO. [Realtors], 3203 W. 63d-st.

WILL TRADE CHOICE VACANT SUITABLE for apts. [volume 1], 300x125 ft.; street paved, and choice business vacant, 75x145 ft. Also 5 rm. brick bungalow with some contract paper, for apt. bldg. equity, subject to one mtg. only; on North or N. W. Side.
RALPH H. BEESLEY & CO.,
4219 Irving Park-blvd.

20 BUILDING LOTS.

WEST SUBURB; near station; improvements; size 52x150 ft.; price each $1,290; will trade for good 4 to 12 apt., west side. FOR LOCATION ADDRESS B H 566, Tribune.

AM MOVING TO FLORIDA—WILL EXchange my beautiful lot, 100x125, in one of Chicago's finest suburbs on North Shore; 2 blocks to electric station, 35 minutes to loop, for Florida property or equity. NO AGENTS. Address E O 464, Tribune.

WANTED—MODERN 2 OR 3 FLAT BRICK, in Chicago, with one mtge. only, for my ripe clear vacant. Address E N 126, Tribune.

WILL ACCEPT MICH. RESORT LOT OR small acreage for equity choice res. lot, W. suburb. Address E O 466, Tribune.

Miscellaneous.

FLORIDA CONTRACTS.

Will take over your contract and allow you 100% on amount invested in exchange for property in Chicago suburbs. Address E O 517, Tribune.

EXCH.—SUMMER HOME, FULLY EQUIPped on White River, Mich.; clear, for apts. R. F. MUELLER, 29 S. La Salle-st.

REAL ESTATE LOANS

2D MTG. LOANS MADE ON COOK COUNTY real estate in 24 hours. EUGENE MASSEY & WALTER L. MASSEY, MTG. BANKERS, 8 S. Dearborn-st. Central 6818.

LOANS ON VACANT LOTS.

GEO. BILHORN & CO.
STATE 5141. 160 N. LA SALLE-ST.

WANTED—
NORTH SIDE LOANS.
5½ and 6% interest.
Whiteson, 1064 Berwyn-av. Longbeach 7097.

WANT TO BORROW AMTS. $7,000 to $25,000 on several S. S. future transfer vacant corners. Prefer private party. Address E O 589, Tribune.

FIRST MTG. LOANS UP TO $10,000, 6% INTEREST—2½% COMMISSION. WILL J. BELL, 69 W. WASHINGTON-ST. RAND. 3543—PHONES—CENTRAL 2579.

WE FINANCE SECOND MORTGAGES UP TO $15,000 from our own funds. Low rates. Immediate service. LEVINKIND & CO., 10 N. Clark-st. Dearborn 8714.

2D MORTGAGE LOANS.

South Side Mortgage & Inv. Co., Not Inc., 5 S. Wabash. Central 2834.

5½% SECOND MORTGAGE LOANS—6%. Construction and Refinancing.
LOUIS A. SNITZER,
6 N. Clark-st. State 8120.

MONEY LOANED ON 2D MORTGAGES AND contracts bought on desirable property; low rates; prompt service. Tel. Central 2596. A. M. LANGERT & CO., 109 N. Dearborn.

NORTH SIDE BORROWERS CAN GET Quick service, rates, from largest bank r. e. dept. in district. CITIZENS STATE BANK, 3228 Lincoln-av., at Melrose-st.

SECOND MORTGAGE LOANS, REASONABLE RATES.
GREAT LAKES BOND & MORTGAGE CO., Room 1000, 134 N. La Salle. Cent. 4234-4295.

2D MORTGAGE LOANS—STANDARD LOW rates. Republic Realty Mortgage Corporation, 110 S. Dearborn-st. Randolph 3570.

LOANS ON IMPROVED OR VACANT—City or sub., $500 up; low rates. See us first. Arthur G. Lueder & Co., 133 W. Wash.

2D MTG. LOANS QUICKLY MADE. On improved Chicago or sub. real estate. M. E. WOLFSOHN & BRO., 39 N. Clark-st.

CASH ON HAND FOR 2D MTGE. LOANS, improved Chicago and sub. real estate. PEOPLE'S MORTGAGE CO., 77 W. Wash'n.

I HAVE CLIENTS WITH MONEY TO INvest in 1st and 2d mortgages. ROBERT L. COHAN, 77 W. Washington-st., Dearb'n 7579.

CHEAP MONEY TO LOAN—
HENRY A. KNOTT,
112 W. Adams-st. Phone Rand. 3221.

GENERAL FINANCING — FIRST AND 2D mtgs. Also collateral loans. Sol H. Sigma & Co., 30 N. La Salle-st. Franklin 2689.

HAVE PRIVATE FUND FOR SECOND mortgages, $1,000 and up; low rates; quick action. S. B. Wechsler, 133 W. Washington.

MONEY FOR TAXES AND PROPERTY IMprovements. R. H. Davis & Co., 1601 Lawrence-av., 110 S. Dearborn. Rav. 2963.

FIRST MORTGAGE LOANS—
EDGAR M. SNOW & CO.,
69 W. Washington-st.

MONEY TO LOAN—
On Chicago and suburban real estate. MEAD & COE, 69 W. Washington-st.

DOWNTOWN REAL ESTATE LOANS WITHout commission. Northwest Mutual Life Ins. Co., Wm. Scott Bond, 25 N. Dearborn-st.

NORTH SIDE LOANS WANTED—INTEREST 5½%. Lake View Trust and Savings Bank, Lincoln and Belmont-avs.

$200 UP TO LOAN PROPERTY OWNERS; simple and inexpensive. Reliance Realty and Mtge. Co., 38 S. Dearborn-st. Rand. 1250.

REAL ESTATE LOANS

2D MORTGAGE LOANS.

We have been put in possession of a considerable fund to be used for the sole purpose of making second mortgages to home owners on the best possible conditions at the lowest practicable cost.
When we quote a rate in no case do we make any higher charge.
Our rates are 8% interest and commission as follows:
4% FOR 1 YEAR.
7% FOR 2 YEARS.
10% FOR 3 YEARS.
THE CHICAGO MORRIS PLAN BANK, Agt.,
21 N. La Salle-st. Franklin 5700.

Real Estate Owners Can Borrow

$200 to $2,000 from this old established state bank for paying taxes, reducing mortgages, acquiring title, or improvements. Our plan is dignified and simple. Bring your last tax receipt or deed for first interview.
HUMBOLDT STATE BANK,
2722 NORTH-AV.
Banking hours: 9 a. m. to 4 p. m.
Saturday: 9 a. m. to 8 p. m.
Tuesday evenings: 7 to 9 p. m.

First Mortgage Loans

at 5½% and 6% Interest.
LOWEST RATES—QUICKEST SERVICE BECAUSE WE LEND OUR OWN FUNDS.
E. & S. LOEWENSTEIN
39 S. La Salle-st. Rand. 4449

SECOND MTG. LOANS

Low Standardized Rates.
Hoppe Bond & Mortgage Co.,
7 S. Dearborn St. Central 2411.

WE PAY CASH FOR MONTHLY PAYMENT

Real Estate Contracts

CALL, PHONE OR WIRE
WILLIAM B. WALRATH,
123 W. Madison-st. Randolph 2765.

2D MORTGAGE LOANS, 5% COMMISSION on improved local real estate. We also finance home improvement to be paid for in monthly installments.
Owen V. Van Camp, Vice President.
MERCHANTS ACCEPTANCE CO.,
29 S. La Salle-st. Randolph 5686-5788.

Looking for Low Rates?

1st and 2d mtgs., contracts and collateral loans at rates lower than regular. Prompt and courteous service.
HENRY F. KOCH, Rm. 628, 10 S. La Salle.

MONEY TO LOAN.

We have funds to loan for 1st and 2d mtgs. on North and N. W. Side real estate.
BEESLEY BOND & MTG. CO.,
4219 Irving Park-blvd. Pensacola 2798.

1ST MORTGAGE LOANS

and 2d mortgage loans. Low rates. We also make collateral loans.
H. GROSSMAN & SON,
1082 1st Nat. Bank Bldg. Cent. 4185-6.

2D MORTGAGE LOANS

In one day. 6% int., easy payments, no title cost. We buy or loan on mtges. and contracts. Estab. 1906. Ask any bank about us. SIMMONS BROS., 69 W. Washington-st.

Second Mortgage Loans.

CONSTRUCTION LOANS.
Quick service. Reasonable rates.
PUBLIC SECURITIES AND INV. CORP.
R. 1407, 5 N. WABASH. CENTRAL 0340.

I WANT TO BORROW $20,000 TO $25,000, 5 yrs., privilege of prepayment on large vacant lake front lot; riparian rights; refused $55,000 cash for it 30 days ago; state terms. Address F F 211, Tribune.

6%—FIRST MORTGAGE LOANS—6%
Improved Chicago and nearby suburban real estate. Careful borrowers know Heinemann—Service since 1870.
WM. C. HEINEMANN & CO., 10 S. La Salle.

7 TO 12 YEAR LOANS.

6%—EASY TERMS.
ILLINOIS SAVINGS & LOAN ASSN.
160 N. La Salle-st., Room 1929.

5½%—LOANS—6%.

On improved properties in preferred localities in Chicago or on North Shore. OGDEN, SHELDON & CO., 192 N. Clark-st.

4% COM. ON 2D MTG. LOANS

1ST MTGS. VACANT OR IMPROVED.
L. B. HOFFING,
10 S. La Salle-st. Call after 1. State ...

WANTED—TO BORROW—$50,000 FOR ONE year secured by 2d mortgage on improved Chicago real estate. Will pay 10% commission. Address T 316, Tribune.

LOANS.

Personal Property and Salary.

QUICK LOANS
$10 TO $300

This corporation is operated under the supervision of the State of Illinois and provides a place where you may borrow from $10 to $300 in a dignified, business-like manner, without paying more than the legal rate of interest or being imposed upon in any way.

We do not notify your employer, neither do we make inquiries of friends, relatives, or tradespeople. You get the money in a few hours' time and without having any one sign your note. If you are unable to call in person at any of our five convenient offices, either phone us or write us, and our representative will call at your home.

HOUSEHOLD FINANCE CORPORATION

105 W. MONROE-ST., COR. CLARK. ROOM 508. CENTRAL 2559-2138.
4753 BROADWAY, COR. LAWRENCE. ROOM 600. LONGBEACH 7163.
9 S. KEDZIE-AV., COR. MADISON. ROOM 308. VAN BUREN 0108.
6856 S. HALSTED-ST., COR. 69TH-ST. SECOND FLOOR. WENTWORTH 0537.
2355 W. 63D-ST., COR. WESTERN-AV. 205 GAYNOR BLDG. REPUBLIC 1183.

LOANS—$10 TO $300

ON HOUSEHOLD GOODS.
Repayments arranged in easy monthly installments of principal and interest. Loans can be reduced or paid in full at any time. Interest ceases immediately on every dollar paid. Call, phone, or write and our representative will call at your home.

POPULAR FINANCE CORPORATION

77 W. WASHINGTON-ST., COR. CLARK. ROOM 702 CHICAGO TEMPLE BLDG. Telephone Dearborn 0137.
SOUTH SIDE:
736 E. 63D-ST., NR. COTTAGE GROVE. 2d Floor. Phone Fairfax 2839.
NORTHWEST SIDE:
4710-18 IRVING PARK-BLVD., near Milwaukee-av. 2D FLOOR. Phone Palisade 3567.
NORTH SIDE:
1951 IRVING PARK-BLVD., cor. Lincoln-av. ROOM 207. Ph. Buckingham 1008.

WE FURNISH A LOAN SERVICE—
To those who need $300 or less on Furniture or Notes with payments of 20 months or less. This business is owned by people just like you. You telephone—we do the rest.
ILLINOIS CASH CREDIT CORP.,
Room 1006 Luther Bldg., 109 N. Dearborn.
Phone State 4283-7556.
Under Supervision of State of Illinois.

Salary-Furniture Loans.

LEGAL RATES.
T. B. WARD,
8 S. Dearborn-st., Room 614. Randolph ...

AN HONEST LOAN SERVICE for Honest People. BAKER & COMPANY, 109 N. Dearborn, Suite 802. Ph. Rand. ...

FURNITURE LOANS—LEGAL RATES. 20 MONTHLY PAYMENT PLAN.
METRO LOAN COMPANY,
120 S. State-st., Room 500. Randolph ...

Salary or Furniture Loans.

MASON FINANCIAL CO.,
8 S. Dearborn-st., Room 910. Central ...

MORTGAGES.

WE HAVE SEVERAL SHORT TERM SMALL individual junior mortgages and junior mortgage bonds to offer at an attractive discount.
MIDLAND MORTGAGE COMPANY,
33 S. Clark-st. Randolph ...

PRIVATE PARTY HAS FUND FOR SMALL 1st and 2d mtgs.; low commission. Address T B 447, Tribune.

FINANCIAL.

WANTED.

A good article or product to finance where security is unquestionable. We also buy and make collateral loans on: Installment Contracts. Second Mortgages. Commercial Paper.
J. F. ROSENTHAL,
Rm. 307, 105 W. Monroe. ...

LIGHT & HEAVY MANUFACTURING.

WANTED SPINNING AND SOLDERING, soft or hard, in any metal for small job shop. Address C C 24, Tribune.

STOCKS AND BONDS.

WE BUY AND SELL U. S. LIBERTY BONDS—Also French, Polish, Austrian, German bonds. J. S. LOWITZ, 318 S. Dearborn...

AUTOMOBILES—CA...

CADILL...

Transportatio... the Army-Nav...

It will be up... whether you ri... to the Army-Na... and ride home... crowded "L"... surface cars, or... or drive com... there and back... own car.

Chicago reside... something of th... veniences of ... away from ... Field after a b... Visitors here ... game will learn...

Both our visi... those who m... cago their ho... still free th... from these dis... They can secu... at prices rang... $200 up a good... And it will be ... to them in time... them to the Ar... game.

Terms are av... cars costing ... more. Here a... of the good... biles:

Cadillac 3-14 Touring...
Cadillac 3-14 Sedan...
Cadillac C. B. Suburban '2...
Cadillac 63 Victoria...
Cadillac 63 Touring...
Cadillac 61 Phaeton...
Cadillac 61 Touring...
Cadillac 61 Suburban...
Paige Sport Touring '24...
Stearns Sedan, 1926...
Paige Brougham, 1925...
Chrysler Roadster, '26...
Nash Brougham, 1925...

CADILLAC MOTO...
S. Michigan-av. at 23d...
1810 Ridge-av.
5201 Broadway.
5020 Harper-av.
119 S. Kedzie-av.

CADIL...
PACKA...

Packard, 8 2-36, 5 pass... 5 brand new tires, 1 shot ... anies. An elegant buy a...

Packard 6 3-33 Club S... guaranteed; refinished bl... trunk, all equipment; $...

Packard, 6, 1-26, seda... good one; rebuilt; gu... Packard blue; fully equ...

Packard, 8, 2-36, roa... seat; presents almost ... new spare tires; khaki ... first class mechanically, ...

Packard 6 3-26 sedan, ... finished, and guaranteed ... equipment, 1 shot oiler, ... ment, $1,950.

Packard 6 2-26 4 pass... chanically, upholstery, a... Priced way below its intri...

Packard 6 2-26 Sport ... and guaranteed; new ... snappy; disc wheels; ... $1,500.

Packard, 6, 2-26, sedan... excellent mechanical cond... good, spotlight, disc whee...

Packard 6 1-26 roadst... curtains and tires except... O. K.; good mechanically...

Jordan, 8, 1925, Play-B... seat model; refinished ... nickeled; perfect appear... cally, $1,000.

Pierce Arrow, Little ... pass.; winter sides; refin... chanically; equipped, $1...

Hupmobile, 6, 1926 ... mechanically; heater, 4 ... finish O. K., $950.

Packard 8, 1-43, seda... Maroon; rebuilt; guaran... excellent tires, at a ba...

Cadillac, 61, touring ... chanically; top, uphols... better than fair, $600.

1925 Buick spt. roadste... tires are very nice; mec... dition and equipment go...

1924 Studebaker Big 6 ... mechanically; trunk, di... etc.; a very good one, $...

1925 Willys-Knight, ... very good; motor O. K... bumpers, $700.

1925 Reo sedan; evid... finish very nice; exc... disc wheels; good mech...

1923 Buick 7 pass... dition; refinished; in... fully equipped, $450.

Terms Ar...

Packard Mo...
OF CHI...
Cor. 24th and ...
Phone Calu...

'27 SE...
Big Savin...

Cadillac, new improved...
Cadillac, new improved...
Cadillac, new improved...
Cadillac, new improved...
Cadillac, late V-63 De Lu...
Cadillac, V-63 4 pass...
Cadillac, V-59 Sport 4...
Cadillac, V-61 tour...
Packard, 3-36 Sedan...
Packard, 2-26 5 pass...
Buick, '26, Sedan...
Buick, '26, Brghm...
Buick, '26, coupe...
Chrysler, '27, G-70...
Hudson coach, '27...
Studebaker, '27...
Willys Knight, '27...
Hudson Brougham...
Nash, '26, sedan...
Nash, '26, sedan...
Peerless, '26, sedan...
Peerless, '26, big 6...
Auburn, 8, '26 sedan...
Willys Knight, '26...
Peerless, '26, sedan...

TERMS TO...
All cars fully...
CALL SAL...
WELLINGTO...

LITSI...
MOTOR CO., FRED G. ... EDWARD R. LITSI...

Big Rem...
250 Ford Ca...
8 MINUTES ...
Every car must b... move into our new b...

ACT ...
$20 Down, No...
1926 LIC...
Trs., Rdstrs., ...
Cpes., Seds., '2...
Trucks, '23-26...
90 DAY WRITT... We are AUTHORIZ... 757-759 W. Jackson...

USED...
ALL MAKES ... TERMS...
MR. BRADLEY, Ravenswood 1674.

BEST...

ESTATE LOANS

...TGAGE LOANS

...put in possession of a con... be used for the sole pur... second mortgages to home... st possible conditions at the... cost. ... a rate in no case do we ... charge. ...% interest and commission ...% FOR 1 YEAR. ...% FOR 2 YEARS. ...% FOR 3 YEARS. ... CHICAGO ...LAN BANK, Agt., ...e-st. Franklin 5700.

...state Owners ...n Borrow

... from this old established ... paying taxes, reducing mort... title, or improvements. ... dignified and simple. Bring ... ceipt or deed for first inter...

...T STATE BANK, ...2 NORTH-AV. ...rs: 9 a. m. to 4 p. m. ... 9 a. m. to 8 p. m. ...venings: 7 to 9 p. m.

...ortgage Loans ...and 6% Interest. ...TES—QUICKEST SERVICE ...END OUR OWN FUNDS. ...LOEWENSTEIN ...lle-st. Rand. 4449

...D MTG. LOANS ...ndardized Rates. ...nd & Mortgage Co., ... St. Central 2411.

... FOR MONTHLY PAYMENT ...state Contracts ... PHONE OR WIRE ...M B. WALRATH, ...n-st. Randolph 2797.

...S LOANS, 5% COMMISSION, ... local real estate. We also ... improvement to be paid for ... stallments. ...n Camp, Vice President. ...TS ACCEPTANCE CO., ...t. Randolph 5686-5786.

... for Low Rates? ...tge. contracts and collateral ... lower than regular. Prompt ... service. ...CH, Rm. 628, 19 S. La Salle.

...EY TO LOAN. ...ds to loan for 1st and 2d ... and N. W. Side real estate. ...Y BOND & MTG. CO., ...Park-blvd. Pensacola 2726.

...RTGAGE LOANS ...rtgage loans. Low rates. ... make collateral loans. ...ROSSMAN & SON, ... Bank Bldg. Cent. 4185-6.

...RTGAGE LOANS ...s, ...m., easy payments, no title ...or loan on mtges. and con... 1906. Ask any bank about ...BROS., 69 W. Washington-st.

... Mortgage Loans. ...STRUCTION LOANS. ...ce. Reasonable rates. ...URITIES AND INV. CORP., ... WABASH. CENTRAL 0840.

...ORROW $20,000 TO $25,000 ...lege of prepayment, on large ...ent lot; riparian rights; refused ...or it 30 days ago; state terms. ...11, Tribune.

...ORTGAGE LOANS—6% ...icago and nearby suburban ...careful borrowers know Heine... since 1870. ...EMANN & CO., 10 S. La Salle.

...2 YEAR LOANS. ...%—EASY TERMS. ...SAVINGS & LOAN ASSN., ...a Salle-st., Room 1920.

...%—LOANS—6%. ... properties in preferred locali... or on North Shore. OGDEN, ... CO., 192 N. Clark-st.

...ON 2D MTG. LOANS ... VACANT OR IMPROVED. ...L. B. HOPPING, ...-st. Call after 1. State 6815.

... BORROW—$50,000 FOR ONE ... by 2d mortgage on improved ... estate. Will pay 10% commis... T 316, Tribune.

LOANS.

...Property and Salary.

...CK LOANS ...10 TO $300

...oration is operated under the su... the State of Illinois and provides ... you may borrow from $10 to ... dignified, business-like manner, ...ing more than the legal rate of ...ing imposed upon in any way. ... notify your employer, neither ... inquiries of friends, relatives, or ... You get the money in a few ... and without having any one sign ... If you are unable to call in per... of our five convenient offices, ... us or write us, and our repre... call at your home.

...EHOLD FINANCE ...RPORATION

...MONROE-ST., COR. CLARK. ... CENTRAL 2559-2136. ...ADWAY, COR. LAWRENCE. ... LONGBEACH 7163. ...DZIE-AV., COR. MADISON. ... VAN BUREN 0106. ...ALSTED-ST., COR. 69TH-ST. ...FLOOR. WENTWORTH 0537. ...3D-ST., COR. WESTERN-AV. ...OR BLDG. REPUBLIC 1133.

...NS—$10 TO $300 ...OUSEHOLD GOODS.

...ents arranged in easy month... ...ments of principal and in... ...Loans can be reduced or paid ... any time. Interest ceases ...ely on every dollar paid. Call, ... write and our representative ... at your home.

...ULAR FINANCE ...RPORATION

...ASHINGTON-ST., COR. CLARK. ...2 CHICAGO TEMPLE BLDG. ...lephone Dearborn 0137. ...E: ...3D-ST., NR. COTTAGE GROVE. ... Phone Fairfax 2839. ...T SIDE: ...IRVING PARK-BLVD., near Mi... ...OR. Phone Palisade 3567. ...NG PARK-BLVD., cor. Lincoln-av ...07. Ph. Buckingham 1008.

...H A LOAN SERVICE— ...who need $300 or less on Furni... ...s with payments of 20 months or ...business is owned by people just ...You telephone—we do the rest. ...OIS CASH CREDIT CORP., ...Luther Bldg., 109 N. Dearborn-st. ...hone State 4283-7556. ...upervision of State of Illinois.

...y-Furniture Loans. ...LEGAL RATES. ...T. B. WARD, ...n-st., Room 614. Randolph 1888.

...HONEST LOAN SERVICE ... for Honest People. ...BAKER & COMPANY, ...rborn, Suite 802. Ph. Rand. 6686.

...E LOANS—LEGAL RATES. ...ONTHLY PAYMENT PLAN. ...O LOAN COMPANY, ...-st., Room 800. Randolph 3468.

... or Furniture Loans. ...ASON FINANCIAL CO., ...rn-st., Room 910. Central 8518.

MORTGAGES.

...SEVERAL SHORT TERM SMALL ... junior mortgages and junior ...ends to offer at an attractive dis...

MIDLAND ...ORTGAGE COMPANY, ...-st. Randolph 1740.

...ARTY HAS FUND FOR SMALL ...d mtge.; low commission. Ad... ...47, Tribune.

FINANCIAL.

WANTED.

...ticle or product to finance where ... unquestionable. We also buy ...collateral loans on: ...nstallment Contracts. ...econd Mortgages. ...ommercial Paper. ...J. F. ROSENTHAL, ...105 W. Monroe. Ran. 7986.

HEAVY MANUFACTURING.

...SPINNING AND SOLDERING ...ard, in any metal for small job ...s C C 24, Tribune.

...OCKS AND BONDS.

...ND SELL U. S. LIBERTY BONDS ...ench, Polish, Austrian. German ...L. LOWITZ, 318 S. Dearborn-st.

AUTOMOBILES—GASOLINE.

CADILLAC

Transportation and the Army-Navy Game

It will be up to you whether you ride down to the Army-Navy game and ride home again in crowded "L" trains, surface cars, or busses—or drive comfortably there and back in your own car.

Chicago residents know something of the inconveniences of getting away from Soldiers' Field after a big event. Visitors here for the game will learn about it. Both our visitors and those who make Chicago their home can still free themselves from these discomforts. They can secure—now—at prices ranging from $200 up a good used car. And it will be delivered to them in time to carry them to the Army-Navy game.

Terms are available on cars costing $300 or more. Here are a few of the good automobiles:

Cadillac 3-14 Touring	$2,500
Cadillac 3-14 Sedan	$2,850
Cadillac C. B. Suburban '26	$3,100
Cadillac 63 Victoria	$1,900
Cadillac 63 Touring	$1,500
Cadillac 61 Phaeton	$850
Cadillac 61 Touring	$775
Cadillac 61 Suburban	$1,250
Paige Sport Touring '24	$650
Stearns Sedan, 1926	$1,900
Paige Brougham, 1925	$975
Chrysler Roadster, '26	$975
Nash Brougham, 1925	$975

CADILLAC MOTOR CAR CO.

Michigan-av. at 23d	Michigan	2300.
1616 Ridge-av.	Rogers Park	9132.
... Broadway.	Longbeach	6410.
... Harper-av.	Atlantic	2116.
119 S. Kedzie-av.	Kedzie	3027.

CADILLAC
PACKARD

Packard, 8 2-36, 5 pass. sedan; refinished; brand new tires, 1 shot oiler; new car guarantee. An elegant buy at $3,500.

Packard 6 3-33 Club Sedan. Rebuilt and guaranteed; refinished blue; red disc wheels; trunk, all equipment; $2,100.

Packard, 6 1-26, sedan, 5 pass.; a very good one; rebuilt; guaranteed; refinished Packard blue; fully equipped, $1,250.

Packard, 8, 2-36, roadster; with rumble seat; presents almost new appearance; 2 new spare tires; khaki top; 1 shot oiler; first class mechanically, etc. $2,500.

Packard 6 3-26 sedan, 5 pass.; rebuilt, refinished, and guaranteed; disc wheels, all equipment, 1 shot oiler, etc.; a good investment, $1,950.

Packard 6 2-26 4 pass. Coupe. Good mechanically, upholstery, and tires very good. Priced way below its intrinsic value. $1,350.

Packard 6 2-26 Sport Model. Refinished and guaranteed; new 2 tone taupe; very snappy; disc wheels; much equipment. $1,300.

Packard, 6, 2-26, sedan; refinished and in excellent mechanical condition; all tires very good, spotlight, disc wheels, etc. $1,500.

Packard 6 1-26 roadster; top, upholstery, curtains and tires exceptionally good; finish O. K.; good mechanically, $900.

Jordan, 8, 1925, Play-Boy roadster; rumble seat model; refinished Packard gray, refinished; perfect appearing; good mechanically, $1,000.

Pierce Arrow, Little 6, "80" touring, 7 pass.; winter sides; refinished; very fine mechanically; equipped, $1,250.

Hupmobile, 6, 1926 sedan, 5 pass.; good mechanically; heater, 4 wheel brakes, etc.; finish O. K., $950.

Packard 8, 1-43, sedan; 7 pass.; refinished Maroon; rebuild; guaranteed; disc wheels, excellent tires, at a big saving. $2,500.

Cadillac, 61, touring car; very good mechanically; top, upholstery finish and tires better than fair, $600.

1925 Buick spt. roadster; has had fine care; tires are very nice; mechanism in good condition and equipment complete; $800.

1924 Studebaker Bib 6 Brougham; excellent mechanically; trunk, disc wheels, good tires, etc.; a very good one, $600.

1925 Willys-Knight, 3 door sedan; finish very good; motor O. K.; trunk, disc wheels, bumpers, $700.

1925 Reo sedan; evidences extreme care; finish very nice; excellent balloon tires; disc wheels; good mechanically, $750.

1923 Buick 7 pass. sedan; excellent condition; refinished; interior good; heater; fully equipped, $450.

Terms Arranged.

Packard Motor Car Co. OF CHICAGO, Cor. 24th and Michigan-av. Phone Calumet 7400.

'27 SEDANS
Big Savings Today

Cadillac, new improved custom coupe	$2,750
Cadillac, new improved 7 pass. sedan	2,395
Cadillac, new improved 5 pass. sedan	2,395
Cadillac, new improved 5 pass. brghm.	2,285
Cadillac, late V-63 De Luxe 7 p. sedan	1,695
Cadillac, V-63 De Luxe 4 Pass. coupe	1,695
Cadillac, V-63 4 pass. sport Phaeton	1,445
Cadillac, V-59 Sport 4 pass.; like new	395
Cadillac, V-61 tour. ballons, etc.	845
Packard, 3-26 Sedan, 5 pass., like new	1,545
Packard, 2-26, 5 pass. club coupe, perf.	1,295
Buick, '26, Sedan 5 pass., Master 6	1,085
Buick, '26, Brghm. Mas. De Luxe, 5 p.	1,385
Buick, '26, coupe Mas. 6, like new	895
Chrysler, '27, 6-70, 5 p. Royal Sedan	1,610
Hudson coach, '27, newest style, only	975
Willys Knight, '27, 6 sedan, 5 pass.	1,475
Studebaker, '27, Pres. sedan, 5 pas.	1,840
Hudson Brougham, 4 door, 30 days old	985
Nash, '26 sedan, 2 door, 3 months old	895
Nash, '26 sedan, 4 door, like new	975
Peerless, '26 sedan, light 6, 5 pass.	1,195
Peerless, '26 big 6 sedan, 5 pass.	1,295
Auburn 8, '26 sedan, 3 months old	1,225
Willys Knight, '26, big 6 sedan	1,450
Peerless, '25 sedan, 6 cyl. 5 pass.	850

TERMS TO SUIT YOU. All cars fully warranted. CALL SALES AGENT. WELLINGTON 7797-7802.

LITSINGER

MOTOR CO. FRED G. LITSINGER, V. PRES. EDWARD R. LITSINGER, PRESIDENT.

Big Removal Sale
250 Ford Cars and Trucks
3 MINUTES FROM LOOP.

Every car must be sacrificed before we move into our new building.

ACT QUICK

$20 Down, No Extra Charges

1926 LICENSE FREE.

Trs., Rdstrs., '23-26	$40 Up
Cpes., Seds., '23-26	$65 Up
Trucks, '23-26	$50 Up

90 DAY WRITTEN GUARANTEE. We are AUTHORIZED FORD DEALERS. 757-759 W. Jackson. Open eve. and Sun.

USED CARS.

ALL MAKES AND MODELS. TERMS. TRADE. SEE MR. BRADLEY. 5056 BROADWAY. Ravenswood 1674. Calumet 1912.

BEST PRICE to buy nearly new auto. BANKERS WAREHOUSE, 150 N. Ada.

AUTOMOBILES—GASOLINE.

Thousands Buy SAFELY AT Bird-Sykes

2215-2225 Michigan-av.
TELEPHONE CALUMET 6060.

REO 6 CYL. SEDAN, 5 PASS. This is a late series, with finish, upholstery and mechanical condition most excellent. We believe it to be one of the best sedans ever offered and it carries our mechanical guarantee. Don't fail to see and ride this car.

PAIGE 1924 7 PASS. PHAETON WITH ENCLOSURES. Has Bird-Sykes Full Vision enclosures, making it ideal for any season or weather condition. Refinished beautifully in Lady Mary Maroon, tires are very good and equipment is first class and complete. Has been rebuilt by us and is guaranteed. $775.

JEWETT BROUGHAM 6-50 MODEL. With trunk, 5 excellent balloon tires and offered in the original finish, which is really as good as new. Interior immaculate. Carefully rebuilt; guaranteed. $675.

WESTCOTT 1923, 5 PASS., CALIFORNIA TOP TOURING. A wonderful value for those who know and have driven the Westcott. In very fine condition throughout. Has 6 excellent tires, disc wheels, bumper, etc. $375.

PAIGE 66 SEDAN 7 PASS. Attractive appearing car that is fully equipped and ready to go out and perform. Finish is very good, upholstery excellent, and heater is included. Mechanically it is first class. $575 buys it.

BUICK "6" 1923 5 PASS. TOURING. First class mechanically, tires good; original finish; top and upholstery excellent, spotlight, etc. Only one left and priced right.

Bird-Sykes
2215-2225 MICHIGAN-AV. Charles C. Barlow, Mgr. Used Car Dept.

REPOSSESSED CARS—SEE OURS FIRST. Manufacturers Finance Trust. Mr. Sexton. 5656 Broadway and 463 N. Racine-av.

FREE INSURANCE. NO BROKERAGE. Your car as down payment or 1-10 down. 339 E. 55th-st. WENTWORTH 0605.

STUDEBAKER—'26, SED. A DANDY..$650 Wills St. Claire, '25, sedan; perfect..$1,350 6104 Cottage Grove. Open eves. Dorch. 5100

B-U-I-C-K-S
RECONDITIONED AND GUARANTEED.

1926 Sedan, 5 pass. Standard	$ 875
1925 Sedan 5 pass. Master	850
1925 5 Pass. Brougham Master	1,175
1925 Sport Rdstr. Master 6	900
1925 Sedan; fine condition	790
1924 Coupe; Splendid condition	550

BUICK MOTOR CO., 3900 South Parkway. 21st & Calumet. Douglas 1403. Calumet 0782.

BUICK COUPE.

1926 4 pass. with very little mileage; its finish is bright and shiny, and the upholstery is very attractive; an unusually smart car that runs and looks like new; equipped with 4 wheel brakes, spare tire, stepplates, bumpers, etc.; offered at $1,045; terms; 5 days' driving trial. Studebaker Sales Co., Mich.-av.

BUICK COUPE, 1924.

Model 24-48 Master 6 4 pass., fully equipped, brand new balloon tires, refinished in duco, thoroughly reconditioned mechanically. JACKSON PARK BUICK CO., 7134-36 Stony Island-av. Mid. 1460.

BUICK 1927 COUPE.

Master 6-48 4 pass., fully equipped, $1,525, $500 down, 18 mo. to pay. We also have all other 1927 model Buicks in stock; cheap. Moss Auto Sales, 712 E. 61st-st. Hyde Pk. 5887.

BUICK—TOURING 1924, LIKE NEW.

$425—Owner Is Broke—$425

442 Madison. Austin 1905.

BUICK—1926 BROUGHAM, DRIVEN 1,200 miles; give new car guarantee and service; sell at a bargain. Take car in trade. Always open. 2810 W. Madison.

BUICK—1926 SEDAN, $850; VERY NICE cond. all around; fully equipped; give new car guar.; terms or trade. Always open. 2810 W. Madison-st.

BUICK—MASTER 6 COACH, $795, DRIVEN 3,100 miles; fully equipped; give new car guar.; terms or trade. Always open. 2810 W. Madison-st.

BUICK—'25, 4 DR. SED. ORIG. FIN.; GOOD tires; mot. runs perf.; heatr., bmprs., many other extras; a barg. at $775. W. HEPPNER, 522 N. Hamlin, 2d fl. Nevada 2420.

BUICK—7 PASS. SEDAN, LATEST TYPE; driven 3,200 miles; fully equipped; give new car guar.; $1,150, cash or terms; always open. 2810 W. Madison.

BUICK—MASTER 6, 1927, 4 PASS. COUPE; driven 1,700 mi.; must sell. Price $1,300. See at the Peerless Garage, 45th and Cottage Grove. Ask for MR. KAISER'S car.

BUICK 1926 SEDAN.

Master six, 4 door, like new, $1,195. LANGE, 2625 Milwaukee-av. Spaul. 0234.

BUICK—MASTER 6 SEDAN 5 P.; PERF. Mi. 5,400; looks like brand new; barg., $825, terms. Prop. owners 10% dn., 18 mos. on bal. 4614 S. Ashland. Boul. 8778.

BUICK—4 CYLINDER, 1924, TOURING; winter sides, balloon tires; perfect condition. Sacrifice for quick sale. Beverly 4244.

BUICK—1926, SEDAN, MASTER BLUE Duco, $995; 1,700 mi.; terms, trade. 6524-26 Cottage Grove-av. Always open.

BUICK—COUPE MASTER 6, 6 BALLOONS, etc. car like brand new; cost me $2,700; will take $300 and $60 notes. Owr. Well. 7802.

BUICK COACH—1926; DRIVEN 5,800 MI. Loads of ex.; new throughout; $785; tms. 2317 S. Michigan-av. Calumet 6867.

BUICK—4 DOOR BROUGHAM, LATE 1926, prac. new.; fully equip.; rare barg., $1,375; tms. 4610 Washington. Aus. 0373.

BUICK—MASTER 6 4 PASS. COUPE AT right price; like new; don't pass this up. Rep. 7080.

BUICK—1926 STANDARD 5 PASS. SEDAN, like new. 3160 N. Halsted-st., at Belmont.

BUICK—'26 COACH, WILL SELL FOR BAL. due on notes. 4701 Madison.

BUICK—'26 COUNTRY CLUB COUPE, RUMble seat. $975, terms. 4701 Madison.

BUICK—MAS. 6 COACH, LATE '25; BAL. trs., 4 wh. bks.; $750. Tms. 2560 S.Halsted.

BUICK—'25 MASTER 6 COUPE, 4 PASS. balloons; $675; terms. 3327 Milwaukee.

CADILLAC COUPE.

In good mechanical condition; this 4 pass. enclosed car is an outstanding bargain; some of the extras are spotlight, step plates, and 2 spare tires; today $195; terms; 5 days' driving trial. Studebaker Sales Co.

CADILLAC—7 PASS. SEDAN; NEW IMproved series; model 314. Driven 1,600 miles; give new car guar. Sell at a bargain or trade. Always open. 2810 W. Madison.

CADILLAC V-61 SPEC. DE LUXE SPORT—Balloons, nickel equip. tonneau winshield, spec. pt. and top; cost me $5,000; need cash; only $300 and $52 notes. Wellington 7802.

CADILLAC—61-V SUBURBAN 7 PASSENger sedan; suitable car for taxi; bargain; $975, terms. 4701 Madison.

CADILLAC CUSTOM NEW IMPROVED — 5 pass. coupe; cost over $4,700; lose all I pd. take $1,000. $150 notes. Owner. Well. 7797.

CADILLACS—USED, BOUGHT, SOLD, EXchanged; terms. EMIL DENEMARK, 3848-60 Ogden-av. Tel. Lawn. 0593. Crawf. 4100.

CADILLAC—NEW SER. CUST. BUILT 7 P. sedan; pur. 90 day ago; cost $4,600; sac. $2,650, tms. 2317 S. Michigan. Cal. 6867.

CHANDLER — 1926 BROUGHAM, $795; driven 1,400 miles; fully equipped; give new car guar.; terms or trade. Always open. 2810 W. Madison.

CHANDLER—SEDAN, 1923, PERFECT, $425. 3160 N. Halsted-st., at Belmont.

CHEVROLET SEDAN.

1926—4 Door—5 Pass.

This popular model has all the appearance of new, and mechanically is like new. Positively driven only 4,000 miles; $200 down, balance in 12 mos. 2509 Milwaukee-av. Capitol 0538.

CHEVROLET—1926 4 DOOR SEDAN, FULL equipped; looks and runs like a new car; $200 down, balance monthly.

Garfield Motor Sales Co., 47 E. 55th-st., cor. Wabash-av. Englewood 0027-0028.

CHEVROLET—SEDAN, 1926; DISC WHEELS, balloon tires, bumpers front and rear, etc. Same as new. Bargain $485. Terms. 4635 Washington-blvd.

CHEVROLET—1 LANDAU 1 COACH, 1 SEdan, 1927 demonstrators; real bargain. Ph. Beverly 8600 for demonstration.

CHEVROLET—COUPE, 1925 MODEL; IT IS mech. perf. and fully equip. I will sacrifice for quick sale. Triangle 8747.

CHEVROLET—LANDAU SEDAN, 1927; SO slightly driven can't be told from new; $715. Edgewater 1339. Calumet 1912.

CLEVELAND—1926 SEDAN, $595; DRIVEN 3,000 miles; balloon tires; 4 wheel brakes; fully equipped; give new car guar.; terms or trade. Always open. 2810 W. Madison.

CHRYSLERS.

All models on display. 50s-60s-70s and 80s; immediate delivery; your car in trade at a liberal allowance. Drexel Auto Exchange, 6 E. 55th-st.

CHRYSLER 70 RDSTR.,

1926. Driven little. Like new throughout. Fully equipped and guar. Only $995. Terms. 2457 S. MICHIGAN-AV.

CHRYSLER "70" COACH.

'26 mod., exc. cond. throughout; new car guar. $975. Tms. 2805 N. Halsted. Gra. 4670.

CHRYSLER—'26, 58 SEDAN, DRIVEN 3,180 miles; like new car throughout. Completely equipped. Forced to sell at big reduction. Don't miss it. 1416 W. 63d.

CHRYSLER—6-70 SEDAN, $695; DRIVEN 4,100 miles. Can't be told from new. Fully equipped and guar. Terms or trade. Always open. 2810 W. Madison.

CHRYSLER—ROYAL COUPE 70; RUN 5,700 miles; can't be told from new; sacrifice; $695. 7319 S. Halsted-st. Vinc. 9678.

CHRYSLER—6-70 BROUGHAM, 1927; RUN 1,100 mi.; equip. like new; barg., $1,550; tms. 4610 Washington. Austin 0373.

CHRYSLER—'26 ROADSTER, 6-70 DR. 6,300 mis., $850, terms. 3327 Milwaukee.

AUTOMOBILES—GASOLINE.

CLEVELAND SEDAN.

The former owner of this sedan, the wife of a city official was very cautious and careful in her treatment of the car; equipped with bumpers, spare tire, driving light, etc.; its attractive appearance will please the most discriminating; $495 is a low price for this fine running Cleveland; terms; 5 days' driving trial. Studebaker Sales Co., Mich.-av. at 21st.

DIANA—STRAIGHT 8 SPORT ROADSTER, '26; many extras; run few thousand mi.; cost $2,000; now $875, terms or trade. 3523 OGDEN. LAWNDALE 6626.

DODGE SEDAN.

A beautiful late model with handsome blue finish and attractive upholstery; only used a few months; looks and runs like new; equipped with heater, step plates, bumpers, and other extras; tires are practically unused; an exceptional bargain at $745; terms; 5 days' driving trial. Studebaker Sales Co., Mich.-av. at 21st-st.

DODGE BROTHERS—SED. A LATE De Luxe model with little mileage. Equipment includes 2 bumpers, 5 tires, rear view mirror, automatic windshield cleaner and other extras. The price is right. Come in and see it. DASHIELL MOTOR COMPANY, 2522 Michigan-av. Calumet 7314.

DODGE SEDAN.

De Luxe model with appearance and performance of a new car. The many extras, the splendid condition of the upholstery, and the newness of the tires all go to make this an unusual bargain at $795; terms; 5 days' driving trial. Studebaker Branch, 6212 Cottage Grove-av.

DODGE—1926, SEDAN, LEATHER UPHOLstery; full equipment and in excellent condition; only $850. JOHN S. JACKSON & CO., PACKARD DEALERS, 6140 Cottage Grove. Open Eve. and Sun.

DODGE—SEDAN, LATE 1924; ORIGINAL throughout; fully equipped; real beauty, see this. Only $485. Terms. 4635 Washington.

DODGE—SEDAN, LEATHER UPHOLSTERY, late model practically as good as new; only $595. Thompson, Mansfield 2600.

DODGE—'25 SPEC. A SEDAN. MANY EXtras, like new, barg. Reo Br. 5710 Bdwy

DODGE—SED., 1926, SPECIAL; DRIV. VERY little; $665; terms. 2560 S. Halsted.

ESSEX COACH.

Late model with attractive appearance and engine in best of condition; many desirable extras; worth considerably more than our price of $390; terms; 5 days' driving trial. Studebaker Branch, 6212 Cottage Grove-av.

ESSEX 6 COACH, '24.

5 good tires; $295; worth it; cash or terms. FRANK AVERY, 6259 Broadway. Shel. 7210.

ESSEX—COACH, '27; FULLY EQUIPPED. Many extras. Guaranteed; $575. 7623 S. Halsted-st. Triangle 8821.

ESSEX—6 COACH, WORTH $325. HEATER. Student must sell for cash. Best offer. 5493 Cornell-av. Suite 204, morn. or eve.

ESSEX—COACH CAREFULLY DRIVEN, 5,200 mi.; sacrifice, terms. 3854 Madison-st.

ESSEX—COACH, 1926, GOOD CONDITION, $400; terms. Stewart 0097.

ESSEX—1926 COACH; DISC WHLS., BALL. tires, extras; $385; tms. 2340 Belmont.

FLINT—55 SPORT TOURING, $395; DRIVen only 4,600 miles. Same as new; fully equipped; give new car guar.; terms or trade. Always open. 2810 W. Madison.

FLINT—SPORT TOUR. 1926; LIKE NEW; 4 wh. brks.; ball. tires; will be sold for storage; $296. 2317 S. Michigan-av.

FORD SEDANS—1926.

Motor numbers over 13 million; all in excellent condition; with bumpers, wheel lock, brand new tires, etc. These are real bargains. We are disposing of them only to make room for new Chevrolets. Cash or terms at any of the following:

HERTZ DRIVURSELF STATIONS:

1426 S. Michigan-av.
344 E. 63d-st.
3949 Washington-blvd.
1131 Devon-av.
333 S. Franklin.
6218 Cottage Grove.
4342 Broadway.
4926 W. Madison.
3742 W. Lawrence.
1540 E. 67th-st.
2734 Milwaukee-av.
5122 Lake Park-av.
3151 W. Madison.

FORDS—1,000—FORDS
BIGGEST DROP EVER KNOWN.

$10 Cash—No Extra Charges.
Cpes., Seds., '23-'25, $75 up.
Trs., Rdstrs., '23-'26, $40 Up.

90 day written guarantee on all cars. All kinds of cars taken as first payment. We Have No Branch Stores. LEVY'S, 724 MILWAUKEE. Cor. Carpenter. Open Eves., Sunday.

FORDS.

We have several remarkable values in Ford closed cars. Among them we have a 1926 sedan for $350, a 1925 tudor sedan for $165, and a 1924 fordor for $125; all in very fine mechanical condition; liberal terms. Dashiell Motor Co., 2522 Michigan-av. Calumet 7314.

FORDS—GUARANTEED.

50 CLOSED CARS, ALL MODELS. SMALL DOWN PAYMENT. SNOW BROTHERS, 1011 South Blvd., Oak Park, Aus. 4422. Open Eves. and Sun. Euclid 7100.

FORDS—300 CARS.

All late models—closed cars in colors; low down payment. LAWDER BROS., AUTHORIZED FORD DEALERS, 69th, nr. State. Open eves. and Sunday.

FORD SEDANS—1926.

Motor numbers over 13 million. Used Ford dealers who are in the market for some real late Ford sedans in good clean condition, with new tires, at low prices, communicate with W. L. Jacobs, Wabash 0602.

FORDS—FORDS—FORDS.

ALL MODELS, $50 UP. $40 TO 1-3 DOWN, BALANCE EASY. 90 DAY WRITTEN GUARANTEE. Generous allowance on cars in trade. 2362 MILWAUKEE-AV.

Ford '26 Rdstr., $90 Cash

and e. z. tms.; like new; driven 800 mi.; 5 cord tires; many extras; new car guarantee. 3149 W. MADISON-ST.

Ford 1926 Style Tudor, $225.

Run 2,500 mi., 5 cord tires, 2 bump., wheel lock, many extras, 90 day written guar.. $40 to 1-3 down. 2751 W. Madison-st.

FORD 1925 TUDOR, $185.

Run 2,000 miles, 5 new cord tires, bumpers, lock, extras. 90 day written guarantee. $40 to 1-3 down. 2751 W. Madison-st.

FORD—'24 TUDOR; LOCK WHEEL, BUMPers, speedometer; 90 day guarantee; $200. See Mr. Richardson, Buena Motor Sales, 3952 Broadway.

Ford '26 Style Coupe, $215.

New car guar., 5 cord tires, 2 bumpers, lock, extras. $40 to 1-3 down. 2751 W. Madison.

Ford—One Dollar Down,

$5 weekly; 90 day written guar.; we trust you. RAMING, 766 Jackson-blvd. Mon. 4448.

FORDS—500 SEDANS, COUPES, TOURS., rdstrs. Biggest reductions known. $15 down. Bal. easy. 529 Milwaukee-av.

FORD—COUPE, 1924; A-1 COND.; GOOD tires; good paint; $75 down; guaranteed. 30 E. LAKE-ST. Open Sunday.

FORD—SEDAN, STR. DEM. RIMS; PERF. condition; many extras; only $65. Charles J. Dempsey, Inc., 2300 W. Madison-st.

FORDS—SPECIAL SALE; 250 CARS, SEdans, Coupes, Tour. Rdstrs. $40 up; guarantee; terms. 2739 W. Madison.

FORD—COUPE, EXCEL. RUNNING CONDItion, str. 5 wire wheels, many extras; only $50. Chas. J. Dempsey, Inc., 2300 W.Madison.

FORD—ROADSTER; GOOD RUNNING COND; good cord tires, starter. Only $35 cash. 30 E. LAKE-ST. Open Sunday.

FORDS—COUPES, SEDANS, '26 MODELS; will trans. notes; small down payt. GRAY, 4502 Broadway. Open eve. Sunnyside 4760.

FORD—ROADSTER, LATE MODEL; GUARanteed mech.; $95; terms; always open. BEN T. WRIGHT, Inc., 1111 N. Clark-st.

FORD—LATE '26 TUDOR; WHEEL LOCK, speedometer, spare tire, $325. Miss Rockett, 3952 Broadway.

FORD—1925 COUPE, LIKE NEW; BALLOON tires, $250. See Mr. Richardson, 3952 Broadway.

FORD — COUPE, 11,000,000 MOTOR NO.; MECHANICALLY GUARANTEED; EASY TERMS. 1103 N. CLARK-ST.

FORD—'23 SEDAN, $95; 5 CD. TIRES, STR. rims, ext.; 90 day guar. 2751 Madison.

FORD—TUDOR SED., LATE 25; LIKE NEW; extras; guar. $20 down. 2411 Milwaukee.

FORD—'25 COUPE, SPECIAL PAINT JOB; balloons, extras, $225. 2826 W. North-av.

FORDS—12 SEDANS AND COUPES, STR. ext. Your choice for $65. 4634 Washington.

FORD—'23 COUPE, FULLY EQPD.; PERF. cond.; $85; tms. 2340 Belmont.

FORD—'25 COUPE, FUL. EQPD.; MANY EXtras; $225; tms. 2340 Belmont.

FORD—SEDAN, COUPE OR TOUR'G; PRICED low for quick sale. 4023 Irving Park-blvd.

FORD—COUPE, '26, NEW CAR CONDITION and guarantee; terms. 3854 W. Madison.

GARDNER.

6 cylinder 4 door brougham, latest model; only driven 4,000 mi.; terms. Ph. Superior 7591, or Wilmette 3758, evenings.

HAYNES — 1924, TOURING, $295; CALIfornia top; fully equipped and guar. Terms or trade. Always open. 2810 W. Madison.

HUDSON — 4 DOOR, BROUGHAM, 1926; driven 1,800 miles; fully equipped. Give new car guar. $950. Terms or trade. Always open. 2810 W. Madison-st.

HUDSON — FORECLOSURES; 1925-1926 Coaches, Broughams, Sedans; used little; exceptionally low terms. 4634 W. Madison.

HUDSON—BROUGHM. '26 MODEL, IN PERfect shape, at your price. Have to sell. Republic 7080.

HUDSON—COACH '26, A-1 COND.; BALL. tires; lots extras; $575, terms. Always open. 1741 W. Madison-st.

HUDSON—BROUGHAM, 4 DR. LATE '26; can't tell from new; $850. 2560 Halsted.

HUDSON—LATE '25; FULLY EQUIP.; FINE shape; guar.; $20 down. 2411 Milwaukee.

AUTOMOBILES—GASOLINE.

HUDSON—4 D. BROUGHAM, MIL. 3,200, disc wheels and other extras; exactly like brand new; barg., $975; terms; prop. owners 10% down, 18 mos. on balance. 4614 S. Ashland. Boulevard 8778.

HUDSON—1926, COACH, $695; DRIVEN 1,900 miles; all steel body; lots of extras. Terms or trade. New car guar. Always open. 2810 W. Madison.

HUDSON—COACH, $395; LOOKS AND RUNS same as the day it left factory; fully equipped; new car guar.; terms or trade. Always open. 2810 W. Madison.

HUDSON—COACH, '26; DISC WHLS., BAL. tires, trk., extras; $585. tms. 2340 Belmont.

HUPMOBILE SEDAN.

5 pass. club sedan that has very desirable extra. Traded in by south side manufacturer who oiled and greased car every 5,000 miles; upholstery has not a worn spot, and the finish is very attractive; you cannot duplicate this value anywhere at $495; terms; 5 days' driving trial. Studebaker Branch, 6212 Cottage Grove-av.

Hupmobile 8 De Luxe Sedan.

Run 2,000 miles; fully equipped; prac. new cond.; must sell on account of leaving city; real buy. Call Ardmore 1510.

HUPMOBILE — 6 SEDAN, $895, 1926 model; driven 2,600 miles; fully equipped; give new car guar.; terms or trade. Always open. 2810 W. Madison-st.

JEWETT—1925 DE LUXE SEDAN, FULLY equipped; balloon tires; driven 4100 miles. New car guar.; $595. Cash or terms. Always open. 2810 W. Madison-st.

JEWETT—EARLY 1925, COACH; OVERhauled comp.; new pins, bearings; fine con. $365; tms., trd. 7005 Stony Island. Fair. 8030.

Lincoln Judkins Coupe

Finished in coach painters' blue, a beautiful car in perfect condition, that will appeal to the conservative buyer who desires the best in motor cars.

S. & L. MOTOR CO., Authorized Lincoln Dealers, 3812 S. Wabash. Boulevard 9100.

LINCOLN—SEDAN 5 PASS., STUNNING IN appearance; performs perfect. Being shown at BEN T. WRIGHT, INC., Authorized Lincoln Dealer, 1101 N. Clark-st.

LINCOLN — TOWN CAR, FLEETWOOD body; like new; mechanically perfect; cost $7,000, take $2,000, best offer. Pri. owner, Eric St. Garage, 301 E. Erie-st.

LINCOLN—SEDAN; LITTLE USED; LIKE new; fully equipped; 6 tires; $1,875; tms., trade. 6524 Cottage Grove-av. Midway 4200.

LOCOMOBILE STRAIGHT 8 5 PASSENGER SEDAN.

This beautiful 1926 car has been driven 5,700 miles, but does not look it. You will think this a brand new car and it carries our regular new car guarantee. Small down payment, balance in 12 months.

2509 Milwaukee. Capitol 0538.

MAXWELL—COUPE, LATE '25; 2 PASS.; can't tell from new; $450; tms. 2560 S. Halsted.

MARMON BARGAINS.

REPOSSESSED De luxe BROUGHAM CUSTOM BUILT SPEEDSTER VICTORIA COUPE

Also many other slightly used closed cars, fully equipped, $1,800 and up. MILLER MOTOR SALES, 4442 Irving Park.

MAXWELL COACH.

Do not wonder why a car with the full equipment, mechanical excellence, and fine appearance of this coach should be offered at such a reasonable price. The fact is we have made a big reduction so this Maxwell will be sold immediately for $345; terms; 5 days' driving trial. Studebaker Branch, 6212 Cottage Grove-av.

MOON TOURING.

Late model with glass enclosure, giving motorist convenience of open car or sedan; you could not help but admire the beautiful appearance of this noteworthy car, equipped with many desirable extras and appointments; at $285 this value cannot be duplicated; terms; 5 days' driving trial. Studebaker Branch, 6212 Cottage Grove-av.

MOON—SPORT, '24 LOADS OF EXTRAS; disc wheels; beauty; only $275; worth double; terms; alway home. 4845 Irving Pk.-blvd.

MOON—4 DOOR SEDAN, 1926; PRAC. NEW; fully equipped; must sell; $785; terms. 7601 S. Halsted-st. Inquire at office.

NASH 1926 SEDAN,

$400 DOWN, $67 A MONTH.

Spec. Six, 2 door, driven only 5,340 miles; has appearance of new car; fully equipped. Guar. SOUTH SIDE NASH, 1210 E. 63d.

NASH SEDAN, '26, $785.

5 pass.; terms. Always open. 5107 N. Clark.

NASH — LATEST 1926 4 DOOR SEDAN, carefully driven 4,871 mi.; cannot be told from a new car; new car guar.; $895; terms, trade. 5431 S. State-st. Drexel 4370.

NASH—1925 TWO DOOR SPECIAL SIX sedan. Car is in nice shape and am selling on account of leaving city. I will sacrifice for quick deal. T. Murphy, Boul. 0899.

NASH—1925 LIGHT SIX FULLY EQUIPPED and used very little. Never driven off of the boulevard. Need cash quick. No dealers. Nevada 10397. Mendelsohn

NASH—1926 LIGHT SIX SEDAN. FULLY equipped and in wonderful condition. Financial difficulties compel me to sell this car for the best offer. Dorch. 1997. B. Bright.

NASH — 7 PASS. SEDAN; 1926; FULLY equipped; will sell for half cost. 7601 S. Halsted-st. Inquire at office.

NASH—1926, VICTORIA 4 PASSENGER advanced 6. Car in excellent condition. Mr. Elliott's car. 7515 N. Clark.

NASH—ALL MODELS REBUILT AND GUARanteed; $150 and up. NASH-KULLBERG-ER, 1441 E. 75th-st.

NASH—ADV. SIX '25 TOUR.; GLASS ENclosure, balloon tires; bargain at $600. REO BRANCH, 5710 Broadway.

NASH—26 SEDAN; 4 DOOR, ALL EQUIP.; dr. 4,000 mi.; $750. tms. 3327 Milwaukee.

OAKLAND—SEDAN, $685.

Latest '25; balloon tires, disc wheels, fully equipped; Duco finish; perfect; terms or trade. Always open. 5107 N. Clark-st.

OAKLAND—1927, LANDAU SEDAN, $1,095; driven 250 mi.; light blue Duco; blue leather roof; 1-3 down, balance 18 mos.; trade. 6524 Cottage Grove-av. Always open.

OAKLAND—SEDAN; GOOD RUNNING CONdition; $100. 701 Plymouth-ct.

OLDSMOBILES—ONE 1927 LANDAU SEDAN, wire wheels, driven 3,963 miles. Also one 1927 DeLuxe coach driven only 858 miles. Both of these cars are priced right for quick sale. Oldsmobile Fact. Branch, 2401 Michigan-av. Vict. 6800. MR. STEVENS.

OLDS—COUPE 4 PASS. LATE '24, MECH. O. K.; good paint; 3 new tires; private owner; very reasonable at $325. 2826 W. 22d-st. Phone Rockwell 0662 after 4 p. m.

OLDSMOBILE—SEDAN, 1927; WON IN contest; will sell cheap. Inq. 5509 W. 22d-st. Ph. Berwyn 3062-J.

OVERLAND — 6 DEMOSTRATOR; LITTLE used; 4 wheel brakes; low down payment; bargain. 4023 Irving Park-blvd.

OVERLAND — 6, 2 DOOR; 3,000 MILES; leav. town; best buy in Chicago. Vinc.2201

PACKARDS

Seven pass. enclosed drive limousine, newly painted Packard gray; black top, fenders and running gear; disc steel wheels, balloon tires, spare tire; perf. mechanically; broadcloth upholstery; nickel trimmings; very reasonable. S. & L. MOTOR CO., Authorized Lincoln Dealers, 3812 S. Wabash. Boulevard 9100.

PACKARD—5 PASS. SEDAN, MODEL 2-26, 6 cyl.; practically new balloon tires; mechanically first class and carries new car guarantee; finished in Packard blue and fully equipped including 4 wheel brakes, Lorraine spotlight, heater, excellent seat covers, etc. Exceptional value at $1,625. West Side Packard, 4651 Washington-blvd.

PACKARD [8] PHAETON—1926, car has had little use and looks like new. Tires show no wear. Will sacrifice for $1900, which is less than 50% of original cost. Car is not a year old. Must sell to close an estate. 2431 So. Michigan-av.

PACKARD—"6," CLUB SEDAN, SERIES 3-33; almost brand new; one piece windshield; one shot oiling system, bal. tires; new car guar.; $1,775; terms, trade. 6524-26 Cottage Grove-av. Mid. 4200. Always op.

PACKARD — 3-33 SEDAN-LIMOUSINE; ideal for livery or taxi work; good mechanical condition; had best of care in hands of private family. $1,850. Mr. Jones, 344 W. Austin-av. Superior 8263.

PACKARD—1926 7 PASS. SEDAN; DRIVEN 1,200 miles; same as new car; fully equipped; give new car guar.; sell at a bargain; take car in trade. Always open. 2810 W. Madison.

PACKARD—LIMO 6 SEDAN 7 PASS.; MIL. 5,500; exac. like brand new; barg., $1,475; terms; prop. owners 10% down, 18 mos. on bal. 4614 S. Ashland. Boul. 8778.

PACKARD—6 SEDAN, 5 P.; MIL. 6,800; looks brand new; barg., $1,250; terms. Prop. owners, 10% down, 18 mos. on balance. 4614 S. Ashland. Boulevard 8778.

PACKARD 8 SEDAN 7 PASS.—NEW 3 MO. ago; cost $5,400; must sell to settle estate. $3,250 or best offer. Well. 7802.

PACKARD—2-26, 5 PASS. CLUB COUPE, like new; cost $3,100; need cash; $1,295 now; only $400 needed. Wellington 7797.

PACKARD SGL. 6—5 PASS. SEDAN, 3-26; 1-shot lub.; like new; equip.; $1,795; tms. 4610 Washington. Austin 0373.

PACKARD — 8 SEDAN; $1,650; 5 PASS.; ball. tires, 4 whl. brks. Sunny. 3754.

PAIGE — 1926 DE LUXE SEDAN, $975; driven 3,200 miles; fuly equipped; new car guar.; terms or trade. Always open. 2810 W. Madison.

PAIGE—SEDAN, DEMONSTRATOR; BIG discount; new car guar.; fully equipped; terms. 4251 Milwaukee-av.

PEERLESS — CURRENT MODEL 6-72 SEdan; perfect running condition; paint and tires like new. Car guaranteed. Best buy in town at $1,250, very liberal terms. PEERLESS MOTOR CO., 2323 Michigan-av., Calumet 4801.

PEERLESS—COACH, LATE MODEL; EQUIPment complete, including trunk, bumper, spotlight, etc.; an exceptional opportunity to buy a closed car for $775; terms. Open evenings. 1111 N. Clark-st.

PEERLESS—"90" SEDAN; GOOD REAsons for selling; completely equip. Save $350. 355 E. Garfield-blvd. Normal 6935.

PIERCE ARROW — PRES. SERIES 80, 4 pass. de luxe; can't tell from new. Cost me $3,600; need cash and will lose all I paid; take $500 and $93 notes. Well. 7797.

PIERCE-ARROW. ALL MODELS. PIERCE-ARROW BRANCH. 2420 S. Michigan-av. Ph. Michigan 2400.

AUTOMOBILES—GASOLINE.

PIERCE-ARROW SEDANS

Series 80. We have two 7 passenger models of this series that are exceptional values. Both have been refinished and renickeled, one in deep gray, the other in royal blue, and not only present the appearance of brand new cars, but run equally as well; interior condition perfect; equipment includes 4 wheel brakes, bumpers, slightly used tires, etc.; cost $4,300 a short time ago; price $2,500.

L. W. Shanesy & Co., AUTHORIZED LINCOLN DEALERS. 824 Diversey-pkwy. Lake View 8000. Open evenings and Sundays.

PIERCE ARROW COACH.

Latest mode. Only driven 5,300 mi. Looks like it just rolled off the showroom flr. Sell $2,450. 2895 N. Halsted. Grace. 4670.

REO SEDAN, 1926.

5 pass., run 8,000 mi., has disc wheels and balloon tires, front and rear bumpers and many other extras; coach and mechanical condition perfect; can be purchased at a considerable saving on time payment. 6534 Cottage Grove-av. Midway 6487.

REO—SEDAN, 1926; NEW TIRES; ORIGinal finish; bargain. REO BRANCH, 5710 Broadway. Ardmore 1200.

REO—SEDAN; ALMOST NEW; DISC. WHL. bal. tires, seat covers; $895; terms, trade. 6524 Cottage Grove-av. Always open.

RICKENBACKER—8 CYLINDER BROUGHam, De luxe model; car like new throughout; will sell at a tremendous sacrifice. Mr. Sadden, Longbeach 9733

RICKENBACKER—SEDAN, '25; EQUIP'D with bumpers, spotlight, motometer, step plates and other extras; just been refinished in a beautiful tan; best running car in town; only $685. 4628-30 N. Clark.

ROAMER — 1924 SPORT SEDAN; $495; fully equipped; like new; new car guar.; terms or trade. Always open. 2810 W. Madison.

Rollin Brougham, '26, $575.

Terms. Always open. 5107 N. Clark-st.

Studebaker Light 6 Sedan,

$200 CASH, $32 A MONTH.

1924; the uphol. and general appearance will convince you of how little it has been used; many extras. 1210 E. 63d-st.

STUDEBAKER — 1926 7 PASS. SEDAN, driven 2,900 miles; fully equipped; give new car guar.; sell at a barg.; take car in trade; always open. 2810 W. Madison.

STUDEBAKER SEDAN.

Big 6. First class conditon. Only $765. 6310 Broadway. Sheldrake 6000.

STUDEBAKER—'26 COUNTRY CLUB COUPE, Disteel whls., bal. tires; low miles, ex. mech. cond.; like new; barg. $995. Pierce Arrow, 5714 Broadway, Longbeach 7273.

STUDEBAKER—SPEC. 6 SEDAN; PERF.; $850. Studebaker Stand. 6 Rdstr. Duplex. 4442 Madison. Austin 1905.

STUDEBAKER—'26, BIG 6 SEDAN, 7 PASS. Fully equip.; a snap; $875; terms or trade. 3523 Ogden-av. Lawndale 6626.

STUDEBAKER—1923 SPECIAL 6; CALIF. top; runs good; sell for balance of mortgage, $196. 160 N. Ada.

STUDEBAKER—1925 DELUXE, $525. 3160 N. Halsted at Belmont-av.

WILLS SAINTE CLAIRE — 1926 GRAY Goose Traveler; 3 mos old; like new; painted blue and gray; fully equipped; Lorraine light, bumpers, etc.; will sacrifice; leaving city. University 8856.

Willys-Knight Sedan, $875.

3-dr.; latest '25; equipped with balloon tires, bumpers, trunk, automotic w. s. w., brand new spare, etc.; motor perfect; mileage 6,000; an excellent bargain; terms or trade. Always open. 5107 N. Clark-st.

WILLYS-KNIGHT — REPOSSESSED 1926, model 70, 6 cyl. sedan; front and rear bumpers, spare tire; car is in excellent condition. 2419 S. Mich. Vict. 3500.

WILLYS-KNIGHT COACH.

Looks and Runs Like New. 1444 S. MICHIGAN.

WILLYS KNIGHT—SEDAN, 6 CYLINDER, new car, run 3,000 mi; owner will sac.; barg; terms. 6410 Minerva, basement.

WILLYS KNIGHT—GREAT 6 SEDAN; 1926; practically new; bargain; $1,250. 7601 S. Halsted-st. Inquire at office.

WILLYS KNIGHT—4 CYL. 5 PASS. SEDAN in ex. shape. $750. Mr. Gould. Norm. 8505.

WILLYS-KNIGHT — 70; 6 CYL., IN A-1 shape; right price to priv. pty. Vinc. 2763.

WILLYS-KNIGHT—COUPE SEDAN; A REAL buy; terms. 4023 Irving Park-blvd.

AUTOMOBILE LOANS.

QUICK CASH
Borrow on Your Car
15 MINUTE SERVICE. No Red Tape. Confidential.

PAY BACK MONTHLY AS YOU DRIVE. WILL MAKE YOU A NEW LOAN OR REFINANCE YOUR OLD NOTES AND MAKE YOUR PAYMENTS SMALLER.

Maxine Finance
2612 S. MICHIGAN-AV.
6154 COTTAGE GROVE-AV.
6501 S. HALSTED-ST.

SOUTH SIDE OFFICES OPEN TILL 9 P. M. PHONE—ALL DEPTS.—CALUMET 0063.

Money Loaned
ON YOUR CAR.
10 MINUTE SERVICE
PAY BACK MONTHLY. DRIVE WHILE YOU PAY.

Notes Refinanced
IF YOUR PAYMENTS ARE TOO LARGE NOW WE WILL REDUCE THEM FOR YOU.

Garfield Motor Sales Co., S. E. Cor. 55th and Wabash. ENGLEWOOD 0027-0028.

NEED CASH?

That immediate personal or business NEED can be quickly met; cash loaned quickly on your auto while you drive it.

REFINANCE.

If your present payments are too high we pay your loan and reduce them for you.

ROYAL FINANCE CO., 4802 BROADWAY, AT LAWRENCE. Second floor. Longbeach 6161. Open eves.

AUTO LOANS

"Instant Service."

RELIABILITY YOUR SAFEGUARD. Established 1912.

LEWIS E. BOWER

1240 S. Michigan-av. Calumet 1800. 7912 S. Halsted-st. Open till 9. Vinc. 2900. 6359 Broadway. Open till 9. Rog. Pk. 9000.

L-O-A-N-S

Car Owners' Finance Co.

A phone call will bring our representative to you week days, evenings, or Sundays. PHONE STATE 1919. Auto loans and notes refinanced. Immediate service. Room 708, 127 N. Dearborn-st. J. WOOLF.

Autos—LOANS—Trucks

Immediate Service. Drive or store with us. MOTOR CAR FINANCE CO., 2724 Michigan-av. Cal. 7119.

CASH IN 10 MINUTES.

Easy auto loans. Drive while paying. Lenient terms. Refinancing, reducing large payments. Quick, courteous service. Strictly confidential. ROY SPENCER, 105 W. Monroe. Rand. 0991.

BORROW THE A. B. C. WAY AND DRIVE WHILE YOU PAY. Prompt, confidential service. It will pay you to see us first. AUTOMOBILE BONDING CO., Suite 807. 105 W. Monroe.

BROADWAY FINANCE CO. AUTOMOBILE LOANS, 5948 BROADWAY. LONGBEACH 7020.

AUTOMOBILE STORAGE CO.

Money loaned on your car confidentially. 1142 Conway Bldg., Clark-Wash. Frank. 3525.

U. S. FINANCE AND MORTGAGE CO. 10 minute service. Lowest rates. Confidential. Room 1619, 155 N. Clark. Dearborn 7625.

QUICK LOANS ON FORDS AND OTHER cars; pay back $5 weekly; store or drive. 766 W. Jackson. RAMING. Monroe 4448.

AUTOMOBILE LOANS — LOWEST RATES. Open evenings. Phone Van Buren 3391. 2810 W. Madison-st.

GARAGES—FOR SALE & TO RENT.

GARAGES.

MR. BUYER:—

Nine best propositions in Chicago to choose from. We are interested in your success in business and not commission.

Midwest Garage Owners' ASSOCIATION, 901-3 Garrick Bldg., 64 W. Randolph-st., Central 0851.

TO RENT—GARAGE, STEAM HEATED, 60X 100; will lease half garage and office to reliable party. Call between 7 a. m. and 5 p. m. week days. 1431-39 W. Van Buren. Haymarket 2430.

TO RENT OR SALE—NEW GARAGE, 85 cars, nr. 79th-st.; bargain; reas. dep.; no bonus. Franklin 4860.

FOR SALE—OR RENT—GARAGE BLDG., 50 x150, near Grayland Station, and bldg. adjoining, 50x60. Phone Spaulding 9196.

AUTO TIRES.

STANDARD MAKES USED TIRES SLIGHTly used; no junk; barg. prices; all sizes. Dealers write L. & M. Tire Co., 1804 S. Wabash.

MOTOR TRUCKS.

MACK SPECIALS

Mack 5 ton with dump body	$2,500
Old Reliable, 3½ ton with dump body	$1,250
Old Reliable 1,250 gal. oil tank	$1,000
Autocar, 2½ ton with dump body	$650
Parker 3½ ton with stake body	$500
White 2 ton chassis	$500
Ford 1 ton, 500 gallon fuel tank	$250

LIBERAL TERMS. 33d & Wentworth. Cal. 5412.

FEDERAL REBUILTS

1 ton trucks, 6 all makes	$100 up
1½ ton Diamond T, new stake body	$1,100
2½ ton Gary dump truck, excellent	$675
2½ ton G. M. C. 8 spd. new stk. bdy.	$1,650
5 ton White dump truck, real barg.	$2,750
5 ton Sterling dump truck, bargain	$3,000
MANY OTHERS.	EASY TERMS.

MICHIGAN-AV. AT 29TH-ST

FORDS—200—TRUCKS.

$20 DOWN. NO EXTRA CHARGES. 1924-1926 Models—$50 Up.

All style bodies. Also dump trucks. 90 DAY WRITTEN GUARANTEE. WE HAVE NO BRANCH STORES. 724 Milwaukee-av. Cor. Carpenter. Open eves., Sund. Horses taken in exch.

GARFORD BARGAINS.

Two 3½ ton Garford dumps, $500 each. One 2½ Garford with stake body, $1,800. Also others to choose from. Terms. Garford Motor Truck Co., 2258 Calumet-av. Calumet 5060.

Motor Truck Bargains
ALL MAKES AND SIZES. General Motors Truck Co., 2247 PRAIRIE-AV. CALUMET 5448.

BANKERS' SPECIALS.

We have over 100 repossessed trucks ranging in size from 1 to 5 tons; any style body. These trucks are marked at prices that will force you to buy. 1503 S. MICHIGAN-AV.

DODGE TRUCK.

¾ ton screen body, perfect condition; must get $150 cash; also Chevrolet 1 ton, with new Martin Parry enclosed cab and extra wide new express body, must get $350. 2504 MILWAUKEE-AV.

DIAMOND T.—3½ TON, 14 FT. STAKE body, cushion wheels..........$650 Two 6 ton trailmobile semi-trailers, body, cushion wheels..........$650 4 ton trailmobile semi-trailer, stake body $350 3812 Normal-av. Ph. Boulevard 9000.

REO—1½ TON SPEED WAGON CHASSIS; have just installed new motor costing $420, and four new tires costing $400; will sell to first $600 cash offer. Will include Reo bus body. C. A. Nolan, 6030 Stony Island-av.

REO SPEED WAGONS

with Chicago stake, panel, canopy, open express and screen side bodies. Rebuilt and guaranteed. Specially priced. REO MOTOR CAR CO., 2441 S. Michigan-av. Mich. 2002

2-TON HARVEY, EXPRESS BODY....$250 2 ton Sandow chassis, closed cab.....$500 2 ton Ranier, hand dump, express body $350 HARVEY MOTOR TRUCK WORKS, 155th-st., opposite I. C. depot, Harvey, Ill.

CHICAGO—3½ TON, REBUILT; CAB AND chassis; $2,175. New truck guarantee. CHICAGO TRUCKS, 401 N. Ogden-av. Haymarket 7040.

FORD AND CHEVROLET TRUCKS; LATE models, all style bodies. Make your own terms. Guaranteed. 2411 Milwaukee.

GRAHAM—1926, SCREEN SIDE, DR. 1,900 mi., enclosed cab; bargain, $850. Terms. MILLER, 4442 Irving Park-blvd.

FOR SALE—SACRIFICE 2½ TON STAKE body truck; A 1 condition; bargain. Mitchell's Garage, 1105 W. Monroe-st.

CHICAGO—3½ TON WITH DUMP BODY; like new throughout; priced for quick sale. See it at 3830 S. Michigan, or ph. Blvd.5880.

FORD 1925 AND 1926 USED TRUCKS—BARGAINS. All types. Easy term. LAWDER BROS., 69th-st., near State.

REO, 2 TON WITH DUAL TIRES, DIAMOND T. 2½ ton stake; excellent cond. 2369 Milwaukee-av. Bruns. 5940.

FORD—TON TRUCK; NEW CANOPY TOP body; good cord tires; mech. guar.; starter. $75 down. Terms. 30 E. LAKE-ST.

MACK DUMP TRUCK WITH GOOD COAL body; can be seen at garage, 4508 Lawrence-av. Ask for Peterson.

INTERNATIONAL 1 TON TRUCK, PNEUmatic tires, like new, motor in A1 cond.; $750 for quick sale. 1001 W. 19th-st.

FORD—1 TON EXPRESS, OVER 12 M. motor; starter, good cond. $195. 2826 W. North-av.

DIAMOND T 3½ TON STAKE; $350. 25 N. May. Haymarket 6614.

FORD—1 TON TRUCK, GOOD TIRES, EXP. body; runs good; $60. 2826 W. North-av.

AUTOMOBILES WANTED.

CASH FOR YOUR CAR

Pay more than book value or will handle on 5% commission. Quick results.

ATLAS MOTORS, INC. 2429 Michigan-av. Mich. 0069 1450 Michigan-av. Vic. 2388.

CASH FOR YOUR CAR

International Motor Sales, 1444 S. Michigan. Vic. 7748. "Stop at the Yellow Front."

"Wanted—100 Automobiles.

All makes; all models; bring cars, take home cash. Open evenings till 10 and Sunday. 2810 W. Madison. Van Buren 3200.

BUSINESS REQUIRES ME TO GET AUTO at once. Will turn over my interest in large res. lot in fine suburb west; imp. in. Close to stations. Address E O 518, Tribune.

HIGHEST CASH PRICES PAID FOR JUNK, wrecked or used. We sell replacements for any car.

WARSHAWSKY & CO., 1915 S. STATE-ST. CALUMET 7315.

HAVE VERY CHOICE LOT ON NORTH Shore, two blocks from electric station, 35 minutes to loop; will exchange for good auto. NO AGENTS. Address E O 442, Tribune.

WANTED—50 LATE AUTOS; BRING CARS, get cash. 6811 S. Halsted. Went. 2727.

FORDS WANTED. OPEN EVES. AND SUN. RAMING. 766 W. Jackson. Monroe 4448.

CASH FOR WRECKED, JUNK, OLD CARS. Modern Auto Parts, 1700-2 Wab. Cal.0330.

BEST CASH OFFER OLD OR WRECKED cars for parts. 3721 Ogden. Craw. 5071.

AUTO ACCESSORIES, REPAIRING.

FORD USED BODIES, 1924-'25; COUPES, sedans, and tourings; used winter enclosures; truck cabs, panels, express, high stake, dump bodies. South Side Auto Parts Co., 7122 S. Halsted-st. Stewart 8700.

RADIATORS REPAIRED BY MACH. SAVE ½. 1 man does 2 men's wk. Trucks, passenger. Av. cost pass., $3. Trade Ford, Dodge, etc., $3 up. BEN WADE, 5120 State. Drexel 8037.

FULL VISION GLASS ENCLOSURES FOR all cars, $35 to $85; quick service. 113 E. 33d-st. Douglas 0155.

MOTOR TRUCKS TO RENT & WTD.

HARVEY MOTOR TRUCKS.

All sizes to rent for hauling or for sale. Salesroom, 1233 S. Wabash. Service Station Phones, BOULEVARD 9000, BELMONT 0248. Works, Harvey, Ill. Harvey 68.

WANTED—HAULING FOR DUMP TRUCK. CALL GILLIN, BOULEVARD 6202.

FOR HIRE—1 TON STAKE TRUCK, BY owner, trip or contract. Kildare 6590.

AUTO CREDITS FOR SALE.

$1,000 CREDIT ON NEW 1927 STEARNS-Knight sedan or coupe for $750, or will trade. 3401 Ogden-av. Rockwell 5900.

WILLYS KNIGHT—GREAT SEDAN, 6 CYL.; will sac. my credit on this new car in preference to losing to dealer. Rep. 6905.

FOR SALE—$140, FORD CREDIT. PH. Bittersweet 2374 or Lake View 3331.

AUTOMOBILE STORAGE.

AUTO STORAGE, HEATED WAREHOUSE—FREE STORAGE UNTIL DEC. 15TH. Low rates. Ph. Lawn. 2734 or drive car to Hub Storage Co., Ogden and Keeler-avs.

CARS STORED FOR THE WINTER, DOOR 150 Municipal Pier. Superior 3236. SLATER STORAGE CO.

MOTORCYCLES AND BICYCLES.

BICYCLES—1927 MODELS. COME TO THE makers and buy RANGER models at factory prices. Splendid line of children's models, sidewalk bikes and velocipedes. 30 days' free trial; easy payments; liberal trade for old bicycle. MEAD CYCLE CO., 168-172 N. Clinton-st. [two blocks west of river], between Lake and Randolph.

BUSINESS SERVICE.

AN OPPORTUNITY FOR MANUFACTURers and jobbers to secure well rated accounts; we specialise selling goods on large scale to department and prominent general stores throughout the country; if you desire to sell this trade we are in position to help dispose of your merchandise and open new accounts. For information address P. O. Box J, 163 Madison Square Station, N. Y.

CASH FOR YOUR BUSINESS — BUYERS waiting; no publicity; quick results. Chicago Business Exchange, 327 S. La Salle-st. Harr. 2990.

SALES ORGANIZATION OF ST. LOUIS wants manufacturing lines for St. Louis and Missouri; furniture and cotton goods preferred. Address T 193, Tribune.

SALESMAN WANTS FULL LINE AUTO ACcess. and beverages and acces., in Ill.; also novelties. Address T 481, Tribune.

ADVERTISE 400 COUNTRY NEWSPAPERS. 28 words $10. Keator, Hartford Bldg., Chgo

MUSICAL AND DRAMATIC.

PIANIST AT LIBERTY; THEATER WORK, orchestra or alone; experienced; finest training, repertoire; can cue pictures; union. Address P 158, Tribune.

WANTED — 15 CHORUS GIRLS, LEADING lady, soubrette, New Tremont Hotel, R. 503;

BUSINESS CHANCES.

AUTO TIRES, BATTERIES, Accessory store, established 4 yrs., doing business $2,500 per mo.; completely equipped for vulcanizing and assembling batteries; reas. rent; 6 rm. flat above if wanted; $3,000 cash required. Ph. Prospect 0346.

BAKERY—ON NEAR N. SIDE; DOING BIG bus.; price $5,500. Sunnyside 3886.

BARBER SHOPS AND BEAUTY SHOPS — For Sale—Also fixtures; new and used. PAIDAR CO., 1214 N. Wells-st. Div. 0200.

BARBER SHOP—OR FIXTURES; CHEAP; must sell. 1604 N. Harding-av.

BEAUTY AND HAIRCUTTING PARLOR IN large Joliet Dept. Store; wonderful opportunity for right party; established business. Apply Blecker Beauty Shops, Inc., 3304 Lincoln-av., Chicago.

BEAUTY SHOP—FULLY EQUIPPED; LIV. rms. Price $950; terms to resp. party. No brokers. 4163 Milwaukee-av. Pal. 4347.

BEAUTY PAR. — WELL EST., W. SIDE shop, 4 booths, comp. equip. Austin 6050.

BILLIARD HALL, CIGAR STORE, LUNCHroom—Fully equipped; profitable business; southern Ind. town of 3,000. $2,500 plus inventory for quick sale. Bargain. Address C C 8, Tribune.

CANDY, CIGARS, CIGARETS, SODAS, POPcorn—Next to theater. 3838 W. Madison.

CHOP SUEY RESTAURANT—BIGGEST BARgain in Chicago in fast growing Loyola dist. $1,000 cash. 6612 Sheridan-rd.

CIGAR STORE — DOWNTOWN OFFICE building and street entrances; net profits $100 per week; $3,500 cash. If interested write T 398, Tribune.

CIGAR AND FOUNTAIN LUNCH — LOOP; $5,500; terms. A money maker. GOLAN REALTY CO., 110 S. DEARBORN.

COAL AND MATERIAL FOR SALE—GD. going yard on S. S.; Ill. Cent. 7 car switch; over 40,000 sq. ft. Address S 381, Tribune.

DELICATESSEN—CANDIES—NOTIONS—3 LIVing rms. and bath; old established; reasonable. 7013 Elizabeth-st.

DELICATESSEN GROCERY, CANDY, WELL stocked. This is a small store. Will sell cheap. Terms. 2724 E. 79th.

DEL. GROCERY, CANDY, CIGARS; COR. store. Will sell cheap; 3 rms., bath; part time to gd. party. 6758 S. May.

DEL.—NEW FIXT.; GOOD LOC.; LIV. RMS. stm. ht. $1,000 cash. 2044 Devon-av.

DELICAT. AND BLDG.—EXCL. OAK PARK sect.; no opposition, $20,000. Euclid 5179.

DEL.—FIXTURES COMPLETE, LIKE NEW; good buy for quick sale. 5129 Madison-st.

DELICATESSEN — EST. 15 YRS.; FULLY equipped. 935 E. 65th-st., in Woodlawn.

DELIC. AND GROC.—GOOD BUS., $350 cash down; easy terms. Stewart 5099.

DELIC. SHOP—A1; BARGAIN; TMS. CALL after 7 p. m., 810 W. 76th. Other bis.

DRUG STORE—CAR STOP COR., NO. SIDE; daily sales $75. Address S 91, Tribune.

DRY GOODS, VARIETY—MUST SELL. 1512 N. Ashland-av.

ELECTRIC SHOP—IN GROWING TOWN; will invoice if desired; stock not over $1,000; doing good business; must leave on account of baby's health; size of town 1,200 and on the boom.

SERVICE ELECTRIC SHOP. Dewey W. Lighthall. Phone 93. New Buffalo, Mich.

FACTORIES AND PLANTS—WOOD, FOUNdry machine. INDUSTRIAL LOCATING CO., 1206 Union Trust Bldg.

FISH MARKET—FOR SALE—WONDERFUL South Side location; reasonable. Address P 263, Tribune.

FRUIT, GROC.—BIG BUS., LG. LSE., CHEAP rent; fixt. free. Longbeach 7687.

Garage, 80 Car Cap., N. Side.

Now earning $700 to $800 monthly; no competition; will arrange terms for responsible party. Call Mr. Braday, Edgewater 8374.

GARAGE—GREASING, AUTO LAUNDRY; fully equipped; reasonable rent, long lease. Receipts $3,000 month. Price $9,500. CHICAGO BUSINESS EXCHANGE, 327 S. La Salle-st. Harr. 2990.

GARAGE—BUILDING AND BUSINESS—FOR Sale or Lease—80 stalls; 100 car capacity; large salesroom. Good going business. 4910 N. Crawford.

GARAGE—EVANSTON; 275 CAR; $20 STOrage; year's rent security; long lease. Address E B 116, Tribune.

GARAGE, 75 CAR; SUIT. FOR MECH. AND tire man; loc. in Alb. Pk. 4725 N. Crawford, Ph. owner, Chas Kaplin, Ked. 4975.

GARAGE—90; STEADY BUS.; N. APART. location; good income for 2 men; terms. See LEMON, 35 S. Dearborn.

GARAGE—125 CAR, N.; 100 CARS, S.; 100 car, W.; estab. bus., small cash down. MANUSOS, 160 N. La Salle.

GARAGE—100 CAR, 250 CAR; 1 YR.'S RENT required. AL WEISS. Main 1080.

GARAGE—200 CAR, DOING BIG BUSINESS. Partners disagree. 3811 W. Lake.

GARAGE—150 CAR, FOR SALE—OR RENT any part. Reasonable. 4245 W. Lake.

GARAGE BUSINESS—CLEARS $800 MO. M. G. FRANKEL & CO. Sup. 1117.

GARAGE—150 CAR, SNAP, International Finance Company, Michigan 2453.

GAS STATION SITE.

A money making location, Manheim-rd., corner. 52x125, adjoining $60,000 corner. Price $8,500; cash $3,500. Address B L 79, Tribune.

GAS STATION FOR SALE—$500 TO $1,000 puts you in business for yourself. Wonderful oppor. Refs req. Apply P. J. Hardt, 310 S. Michigan-av.

GRILL AND LUNCHROOM—AT HAMMOND, Ind.; doing $100 day; low rent; good lease; bargain, $15,000. WHITE, 127 N. Dearborn-st. Central 4001.

GROCERY AND DELICATESSEN DOING wonderful business; will sell on account of ill health; price $2,500 cash; $3,000 terms. 1101 W. Garfield-st., cor. of Wisconsin-av., Oak Park. Euclid 9238.

GROCERY AND DELIC.—WITH CORNER frame house; good business; no competition; reas. price; $400 per week. 4057 N. St. Louis-av. Keystone 2807.

GROCERY AND MEAT MARKET—BEST LOcation on the South Side; doing good business; corner store; sell on account of sickness. 339 E. 43d-st.

GROCERY STORES—HAVE 2; SELL ONE for half price. See this bargain. Ph. Normal 7105 for appointment.

GROCERY AND FRUIT—ESTAB. OVER 12 yrs.; good lease; cheap rent; doing over $1,000 a wk. Act quick. Nevada 8573.

GROCERY AND DELICATESSEN—SCAND. trade; stm ht.; liv. rms. Belmont 8501.

GROC.-MARKET—LOC. ON CAR. LINE; GD. big bus. at sac. 8456 Commercial-av.

GROCERY AND MKT.—GOOD LOC.; $2,600. Cheap rent. 2537 W. 51st-st.

HOTEL—85 RMS., NR. LOOP; INC. $1,800; rt. $675. Cl. $700 mo. $7,000 req. LA SALLE SALES REALTY, 30 N. La Salle.

HOTEL—MOD., 32 RM.; CHOICE JACKSON pk. loc., 8 y. l. Murphy beds, pri. baths; pr. $3,500 $2,000 cash. Capps, Kildare 4259.

HOTEL—32 APTS.; NR. 63D; NEW BLDG., 8 y. l.; inc. $2,800; priv. baths; $5,000 req. LIPMAN & STEINBOCK, 160 N. La Salle.

LAUNDRY, WET AND DRY—$1,500 A week business. Address E A 90, Tribune.

LADIES AND INFANTS' WEAR — LIVING rooms; long lease; $90 rent; desirable for married couple or two girls; ill and must retire. Address E O 551, Tribune.

LAUNDRY OFFICE — WITH LIVING RMS. Call evening week days. 843 S. State.

MEAT MARKET.

Wonderful location for right party. All cash business. Good fixtures. Good lease. Old stand. Will be sold reasonable. Give phone number. No brokers. Address G B 56, Tribune.

MEAT MARKET—1ST CLASS, 404 W. RAILroad-av., Kenilworth. Kenilworth 177.

MEAT MARKET—BIG BUS., OR WILL RENT comp.; cheap. Long Beach 7687.

MILLINERY—4551 SHERIDAN; ESTAB. 6 years; low rent; satisfactory lease.

PLUMBING SUPPLY STORE—GD. LOC. FOR plumber; can be bought with little money. Reas. rent. 5333 W. Madison-st.

PRINTING PLANT—A FINE GOING BUSIness, consisting of 2 Gordons, 1 cutter, several stones, all new; a complete assortment of fonts, newest type, completely equipped office; splendid out of town location; a 100,000 population; quick action necessary. Address E J 235, Tribune.

PRINTING AND STATIONERY—GOOD LOcation; will sell on time. Ravenswood 3727 or address E J 237, Tribune.

RESTAURANT—S. S.; SALES $85 A DAY; good spot; same owner 10 yrs. $5,000; terms. BARRON & CO., 127 N. Dearborn.

RESTAURANT—DO YOU WANT A GOOD paying place cheap? See owner to appreciate. 3317 Cottage Grove.

RESTAURANT—EXC. FOR CHOP SUEY, long lse.; reas. rent. 810 W. North-av.

RMG. HS.—56 RMS., N.; 30 BATHS; BEAU. furn.; 1, 7 yrs.; inc. $2,200. Pr. $10,000; $4,000 cash. BESHEARS & HENDERSON, 127 N. Dearborn. Cent. 2834.

RMG. HSE.—36 RMS., N. S.; BIG INC.; well furn.; sac. quick sale, $4,000; $1,200 down. Mr. Madeland, R. 800, 20 E. Jackson.

RMG. HSE.—80 RMS. SHERIDAN-RD.; clrs. $500 to $600 mo. $3,500 cash req. HOFFENBERG & O'PIZZI. Central 3700.

TAILOR SHOP—PLENTY WORK; GUARANteed to make living. 2055 Chicago-av.

THEATERS—300 TO 1,000 SEATS; TERMS. BAKER, 35 S. DEARBORN-ST., RM. 604.

TIRE AND BATTERY SHOP — FULLY equipped; also line of accessories; good location on S. Halsted-st.; doing good and growing business; owner leaving city. Address T 472, Tribune.

TIRES, BATTERIES, AND OILS—BUS. $40 day; long lease; low rent; at Hammond, Ind. WHITE, 127 N. Dearborn-st. Central 4001.

VARIETY, CIGARS, CANDY, TOYS, ETC.—Barg. if taken at once. 7625 N. Paulina.

MANUFACTURER OF TABLE AND BOUdoir Lamps desires to sell the business, located 35 miles from Chicago, in a town of 50,000, where there is plenty of good help and at no time labor trouble, doing a good volume of business annually and has a good will of about 7,000 customers. Plant occupies approximately 10,000 sq. ft. of space, and is also well adapted to the manufacture of chandeliers. The present owners are netting $7,500 a year each salary besides the profits. This is a good going concern. Please do not answer this advertisement unless you mean business, the price of which is $15,000 net cash. Address C C 13, Tribune.

FOR SALE OR TO RENT.

Thoroughly equipped and established greasing and parking station; a good paying business. Call any night after 5 p. m. at Parking Station, 6405 Cottage Grove, opposite Persning Hotel, or phone Fairfax 1158.

GOOD PAYING MUSIC SHOP—CLEAN BUSiness; good trade; no comp.; want cash, $1,500; bal. $1,000, as earned; inventory $4,500; est. 10 yrs. 10522 Ewing. Sag.7246.

FOR SALE—EXCHANGE 100 CAR GARAGE, S. S., for hotel or real estate; full of storage; good income. Address E S 67, Tribune.

BARTER AND EXCHANGE.

SEVERAL SMALL PIECES OF CHICAGO Vacant; sizes range from 25 ft. business lots, ½ acre up to 5 acre tracts, at prices less than actual values today. I will accept in payment any of the following articles, which I have immediate use for: A tract of land anywhere in United States or a good summer resort location, a good used auto, or any income producing securities. Can furnish best references and guarantee title by Chicago Title & Trust Co. Address C I 504, Tribune.

FOR SALE—CIRCUMSTANCES COMPEL ME to sell my interest in excel. res. lot in W. suburb. Imp. in. Close to stations. Will sacrifice for cash or take auto, stocks or bonds. Address E O 530, Tribune.

WILL EXCHANGE FOR GOOD VICTROLA my lot in one of the finest North Shore suburbs on electric transportation; 35 minutes to loop; excellent location. Address E O 425, Tribune.

I NEED A GOOD CAR—WILL TRADE INTEREST in suburban bus. lot two blocks from station on Elect. Ill. Cent. and on heavy traffic South Side thoroughfare. Address S 500, Tribune.

WHAT HAVE YOU FOR MY INTEREST IN highly restricted lot in heart of big development on near South Side? Address B T 447, Tribune.

HAVE $600 IN 60 FT. LOTS IN MARKHAM, near I. C.; can't keep up payments of $40 mo. on bal $2,000. What have you. Address E O 555, Tribune.

WANTED—DIAMOND SUITABLE FOR ENgagement ring in exchange for my Essex coach, value $500. Call Parkridge 654 or Austin 10008.

WILL ACCEPT GOOD PIANO IN EXCH. for my very desirable lot on North Shore, 2 blocks from electric station; 35 minutes to loop. Address E O 478, Tribune.

AM LEAVING CHICAGO—WHAT HAVE you for my equity in well located lot? Quick action. Address B N 88, Tribune.

WANTED—FURNISHED FLAT OR WHAT have you for my equity in excellent lot? Address B T 446, Tribune.

WILL EXCHANGE FOR OFFICE FURNIture or what have you? Wisconsin resort lake lots. Address B G 156, Tribune.

RADIO, VICTROLA, OR WHAT, EXCH. FOR close in lot. H. SHAW, 314 E. 61st.

OFFICE AND LIVING ROOM FURNITURE; want car or what? Juniper 6925.

DOGS, BIRDS, POULTRY, ETC.

Dogs.

352 W. MADISON-ST.

MAIN STORE. WE SHIP EVERYWHERE. LITTER PED. REAL ENGLISH BULL PUPS; MUST BE SEEN TO BE APPRECIATED.

Ped. police from	$10	Brindle bulls	$5
Ped. cockers	$15	Esk. spitz from	$7
Ped. Poms	$25	Toy fox	$5
Ped. chows, beauties	$20	Fox or bull terr.	$2
Ped. Bostons	$15	Toy collies	$5
Eng. bulls	$20	Airedales	$3
Wire fox terr.	$10	Mixed pups	$1
Collies	$3	Angora kittens.	

Grown wire, Bostons, Airedales, collies, watch dogs, $5. Ferrets, parrots, canaries, etc. Open daily and Sunday 10 p. m.

327 W. MADISON-ST.

All breeds of high class dogs and puppies cheap. Ped. chows, Pekingese, Poms, wires, toy dogs, Bostons, Esk. or Pom. Spitz, police pups. No reas. offer refused.

LARGEST SELECTION OF PED. POLICE PUPPIES IN CHICAGO, OUT OF CH. STOCK. LITTER PED. WIRE HAIRED FOX TERR. PUPS. ALSO NUMBER OF GROWN WIRES. OPEN EVERY DAY & SUN. TILL 10 1. M.

PED. TOY BOSTONS, BAT EARS, SEAL brndl. beauties. Inq. candy store, 2273 Lincoln-av.

WIRE FOX TERRIER PUPPIES.

Grown stock. Reas. Best obtainable. Private fancier. 2545 Indiana-av.

CHOW PUPPIES—6018 MARMORA NEAR 6000 Elston. Ph. Newcastle 1721.

PED. CHOWS, BOSTON, POLICE PUPS; 100 pups, $2-$5. 3357 S. Michigan.

PED. TOY BOSTONS, BAT EARS; BEAUties; price cannot be duplicated. Linc.8813.

BEAUTIFUL LITTER OF BROWN PEKINGese puppies. Dr. J. B. Cipriani. Austin 8058.

GENUINE DUCK RETRIEVER, 1 IRISH setter. Call after 5. Prospect 2150.

JEWELRY, WATCHES, ETC.

OLD GOLD, SILVER, PLATINUM, AND jewelry bought for mfg. purposes; also Pawn Tickets and Diamonds Elg. and Walth. watches, $5 up. Diamond bargains; rings, $10-$500. Jewelers' Ex., 34 N. State, Room 701. Dearborn 8005.

100% FULL VALUE PAID.

Diamonds, pawn tickets, gold teeth, platinum, broken jewelry, watches and old gold. Room 306 Reliance Bldg., 32 N. State-st. Ask for Mr. Lane.

PAWN TICKETS BOUGHT. ALSO OLD gold, silv., platinum, diamonds; best prices; bus. confidential. American Watch & Jewelry Co., 2 S. Clark, corner Madison-st.

HIGHEST PRICES PAID FOR DIAMONDS, old gold, platinum, watches and jewelry; also pawn tickets. 32 N. State-st., Room 910.

OLD GOLD, TEETH, SILVER, PLATINUM; diamonds bought. R. 1300, 32 N. State-st.

HOUSEHOLD GOODS—WANTED.

PARTIES WISHING TO DISPOSE OF ENtire furnishings of home, apts., rooming houses, etc., call Rogers Park 10591. No sgl. pieces handled. No dealers.

PHILPOTT'S BUYERS MEAN MONEY TO you; highest cash prices for used furniture. We are as near as your phone. THOS. W. PHILPOTT & SON, Auct., Atlantic 3290.

HIGHEST PRICES PAID FOR USED FURNIture, rugs, stoves and victrolas. We call anywhere. 2820 Roosevelt-rd. Kedzie 1300.

FURNITURE AND HOUSEHOLD GOODS OF all kinds wanted. Tel. Lake View 2260.

AUCTION SALES.

AUCTION SALE OF MODERN DELICATESsen fixtures; sale to be had on Monday, Nov. 29, 2 p. m. at 3829 W. Roosevelt-rd. Thomas Geary, agent.

WILLIAMS, BARKER & SEVERN CO. 423 S. Wabash-av.—General Auctioneers. Furniture, Carpets, General Household Goods. Telephone Harrison 3777.

ALBERT J. MENDELSOHN — ART AND household goods auctioneers. 605 S. Wabash-av. Telephone Harrison 3151.

AT AUCTION, NOV. 30, 2 P. M., UP TO date fixtures of Soo Line Station Restaurant. 531 W. Roosevelt-rd.

MACHINERY AND TOOLS.

900 FT. KEWANEE HEATING BOILER. 3,000 ft. Kewanee Heating Boiler. 4,500 ft. Kewanee Heating Boiler. HARRIS BROTHERS COMPANY, 35th and Iron-sts. La Fayette 1900.

WANTED—A HALF PECK OR ONE PECK motor driven potato peeler. Write JACOB E. DECKER & SONS, Mason City, Ia.

PATENTS—PATENT ATTORNEYS.

VICTOR J. EVANS & CO., PATENTS, TRADEMARKS, COPYRIGHTS. CHICAGO OFFICE, 1114 TACOMA BLDG. Main office, 70 9th-st., Washington, D. C.

PATENTS, TRADEMARKS, COPYRIGHTS. MILO B. STEVENS & CO., 53 W. Jackson-blvd. Estab. 1864. Main office, Washington.

LEGAL NOTICES.

MR. NOTARY, NOTIFY US WITHIN 10 days in regard to auto press or same will be sold for storage chgs. Moved from 600 Blue Island-av. to Western Prtg. Co., 1-3 N. 5th-av., La Grange, Ill.

PRINTING MACHINERY & SUPPLIES

FOR SALE—28X42 MIEHLE PRESS. PHONE Lake View 4883.

MULTICOLOR PRESS, PERFECT COND., only $125, qk. sale. Pruitt, 117 N. Market.

BILLIARDS AND BOWLING.

NEW AND USED BILLIARD TABLES—Low prices. Easy terms. KEEFE & HAMER CO., 17 N. Wabash-av.

OFFICE DEVICES.

ELEC. ADDRESSOGRAPH, $75; MIMEOgraph, $18; dictaphone, $25. 117 N. Market.

TENTS, AWNINGS, ETC.

4 STABLE TENTS READY TO SHIP. Kerr Mfg. Co., 1954 W. Grand.

TERMS OF SUBSCRIPTION OF THE TRIBUNE.

Orders for mail subscription must be accompanied by remittance to cover.

Rates in Illinois [outside of Chicago], Indiana, Iowa, Michigan, and Wisconsin:

Daily, without Sunday, one year, $5.00; six months, $2.50; three months, $1.25; two months, $1.00; one month, 50c.

Daily, with Sunday, one year, $12.50; six months, $6.25; three months, $3.15.

Sunday only, one year, $7.50; one month, $1.00.

Rates for subscription in postal zones 3 and 4 [measured from Chicago], outside of Illinois, Iowa, Indiana, Michigan, and Wisconsin:

Daily, without Sunday, one year, $7.50; one month, $1.00.

Sunday only, one year, $7.50; one month, $1.00.

Daily and Sunday, one year, $15.00; one month, $2.00.

Rates for subscription in zones 5, 6, 7, and 8 [measured from Chicago], Canada, Mexico, and foreign:

Daily, without Sunday, one year, $12.00; one month, $1.50.

Sunday only, one year, $7.50; one month, $1.00.

Daily and Sunday, one year, $19.50; one month, $2.50.

Give postoffice address in full, including county and state. Remit by express money order, draft, or in registered letter at our risk to The Tribune Company, publishers, Tribune Square, Chicago.

We cannot be responsible for currency sent through the mail.

MEMBER OF THE ASSOCIATED PRESS.

The Associated Press is exclusively entitled to the use for republication of all news dispatches credited to it or not otherwise credited to this paper, and also to the local news published herein.

All rights of republication of special dispatches herein also are reserved.

Chicago Daily Tribune.
THE WORLD'S GREATEST NEWSPAPER
FRIDAY, NOVEMBER 26, 1926.

Army and Navy Cadet Teams Arrive in City and Practice for Tomorrow's Game at Soldiers' Field

[TRIBUNE Photo.]

WEST POINT SQUAD AS IT APPEARED AFTER ITS ARRIVAL AT ILLINOIS CENTRAL STATION. The representatives of the Army were met at the station by automobiles and taken to the South Shore Country club by way of the outer drive and the south side boulevards. They got in a little practice later in the day. *(Story on page 1.)*

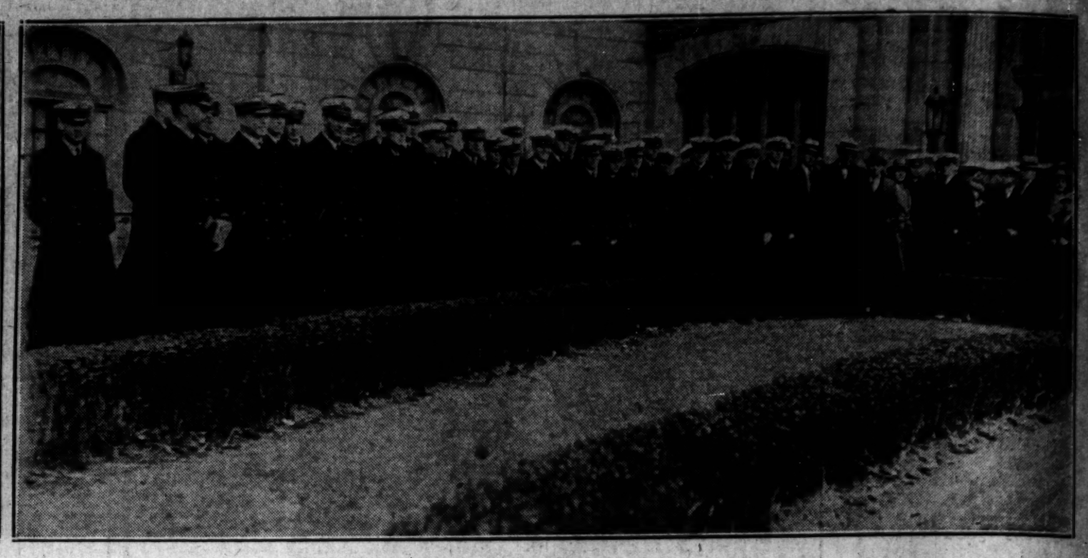

[TRIBUNE Photo.]

ANNAPOLIS TEAM MAKES ITS HEADQUARTERS AT WINDERMERE HOTEL OPPOSITE JACKSON PARK. The picture shows the squad which will uphold the honor of the Navy at Soldiers' field tomorrow in front of the hotel shortly after their arrival in the city over the Pennsylvania railroad at the Englewood station. *(Story on page 1.)*

[TRIBUNE Photo.]

WIVES ACCOMPANY WEST POINT OFFICIALS TO CHICAGO. Left to right: Maj. W. A. Copthorne, graduate director of athletics; Mrs. Copthorne, Brig. Gen. M. B. Stewart, commandant of West Point; W. C. Harrison, secretary Chicago West Point association, and Mrs. Stewart. *(Story on page 1.)*

NAVAL BOARD OF STRATEGY ASSEMBLES AT ENGLEWOOD STATION. Left to right: Bill Ingram, Lieut. John Beckett, Johnny Wilson, Rip Miller, coaches for Annapolis team, and Commander Jonas Ingram, its athletic director.
[TRIBUNE Photo.] *(Story on page 23.)*

[TRIBUNE Photo.]

NAVY'S CAPTAIN WELCOMES MOTHER WITH KISS. Frank H. Wickhorst, leader of the Annapolis team, kissing his mother at the Englewood Union station.
(Story on page 1.)

[TRIBUNE Photo.]

DECORATED AUTOS AWAIT NAVAL CADETS' SQUAD'S ARRIVAL IN CITY. Leaving their train at Englewood Union station, the Navy players were driven east to the Windermere hotel on East Fifty-Sixth street near Lake Michigan.
(Story on page 1.)

MIDDIES DETERMINED NO ONE SHALL GET THE NAVY'S GOAT. Midshipmen H. R. Page of New York (left) and W. C. Specht of Idaho with the famous navy goat, "Old Bill," the team's mascot, which accompanied the players to Chicago.
[TRIBUNE Photo.] *(Story on page 23.)*

AFTER THEY HAD EXCHANGED FIRST GREETINGS. Frank H. Wickhorst, captain of the naval academy team, with his mother, who met him upon arrival.
[TRIBUNE Photo.] *(Story on page 1.)*

[Pacific and Atlantic Photo.]

ROUMANIAN ROYALTY BIDS GOOD-BY TO AMERICA. Princess Ileana, Queen Marie and Prince Nikolas on board S. S. Berengaria as ship left pier Wednesday.

NAVY TEAM CHANGES BASE FROM SOLDIERS' FIELD TO SHERMAN PARK. Annapolis football players leaving Grant park after finding practice field too muddy and starting for Sherman park on the south side, where it ran through signals.
[TRIBUNE Photo.] *(Story on page 23.)*

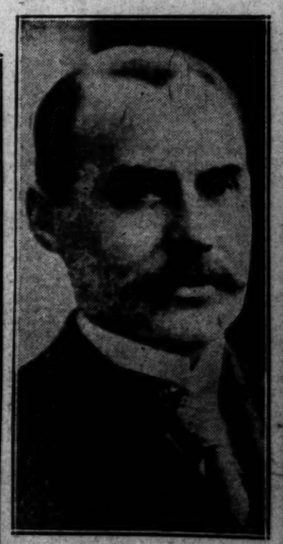

[Picture taken in 1905.]

MILLIONAIRE DIES. John C. Spry, 69, wealthy lumber dealer, found dead in bed.
(Story on page 6.)

[Pacific and Atlantic Photo.]

STORK BRINGS IRVING BERLINS A GIRL. Former Ellin Mackay's mother hurries to daughter's bedside when she learns she is a grandmother again.
(Story on page 1.)